

SG 1154/1937
 S.G. No. 1154/1937

CO-ORDINATES		SIDES ENGLISH FEET	ANGLES	
Y	X		A	B
		AB 166.45	90	0
		BC 109.27	86	01' 10
		CD 158.87	93	58' 50
		DA 109.00	90	0

Approved
Alfred J. Spence
 Surveyor General.
 10-8-1937

Description of Beacons.
 A. B. C. D. 1" pipes.

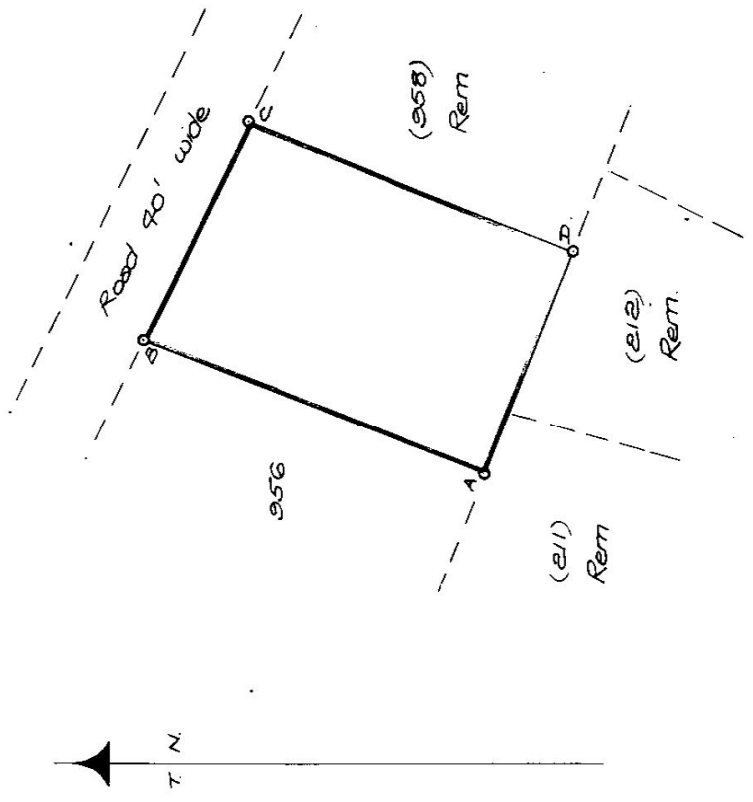

Reg. Div.
FU

Now Lot 2785.....DURBAN NORTH



The figure represents 17730 sq. ft. of land called A. B. C. D.

Lot 357 of Lot 15 No 1556 situate in the City of Durban, County of Victoria Province of Natal.

Surveyed in May 1937, by me,

Alfred J. Spence
 Land Surveyor.

This Diagram is annexed to deed of Transfer No. 4337/1937 dated 11/19/37

Original Diagram is annexed to Deed of Grant No 1556 dated 27th August 1927

File No. 1239/1
 Survey Records 263-1937