

SECTION A - A

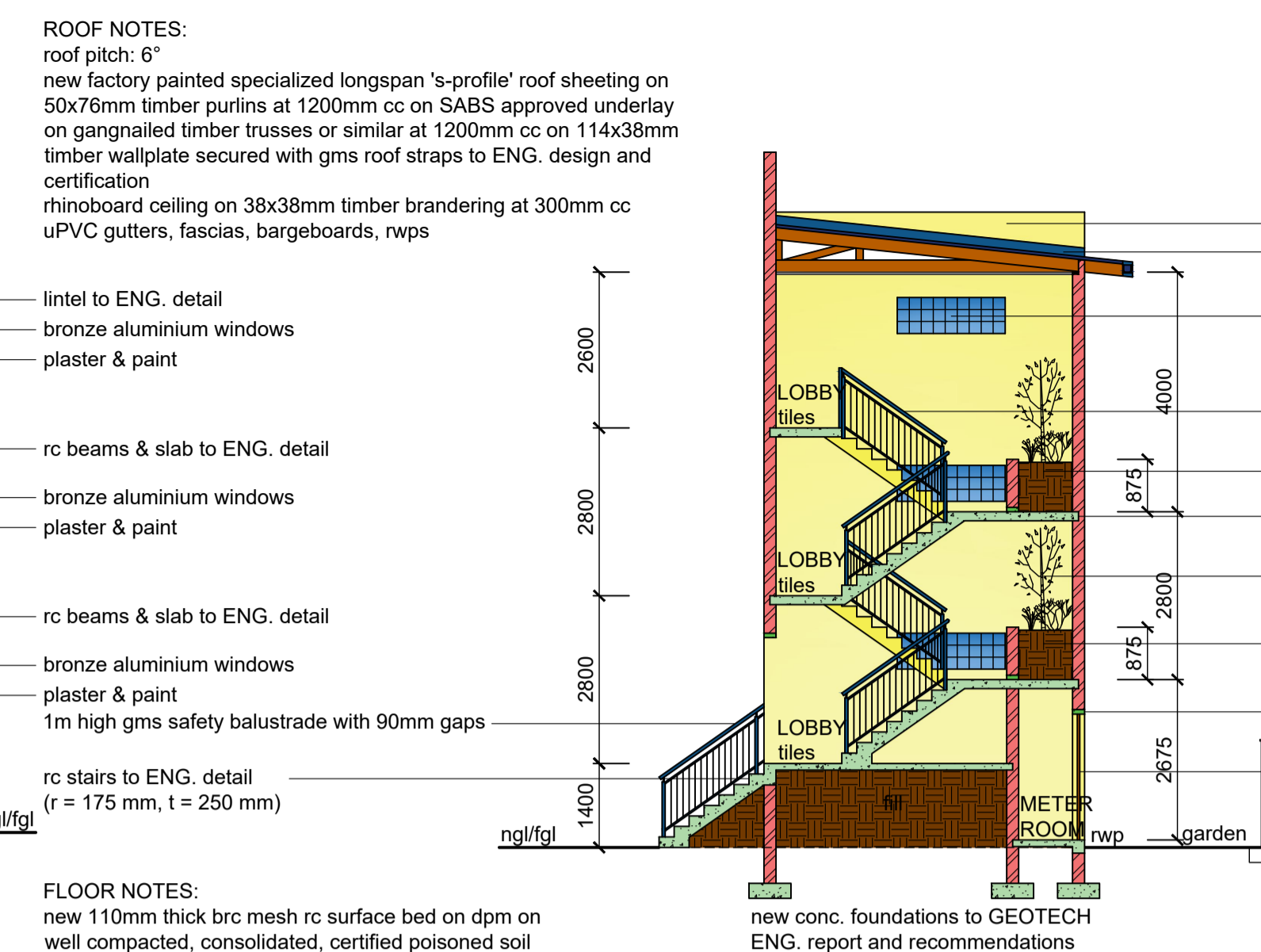

SECTION B - B

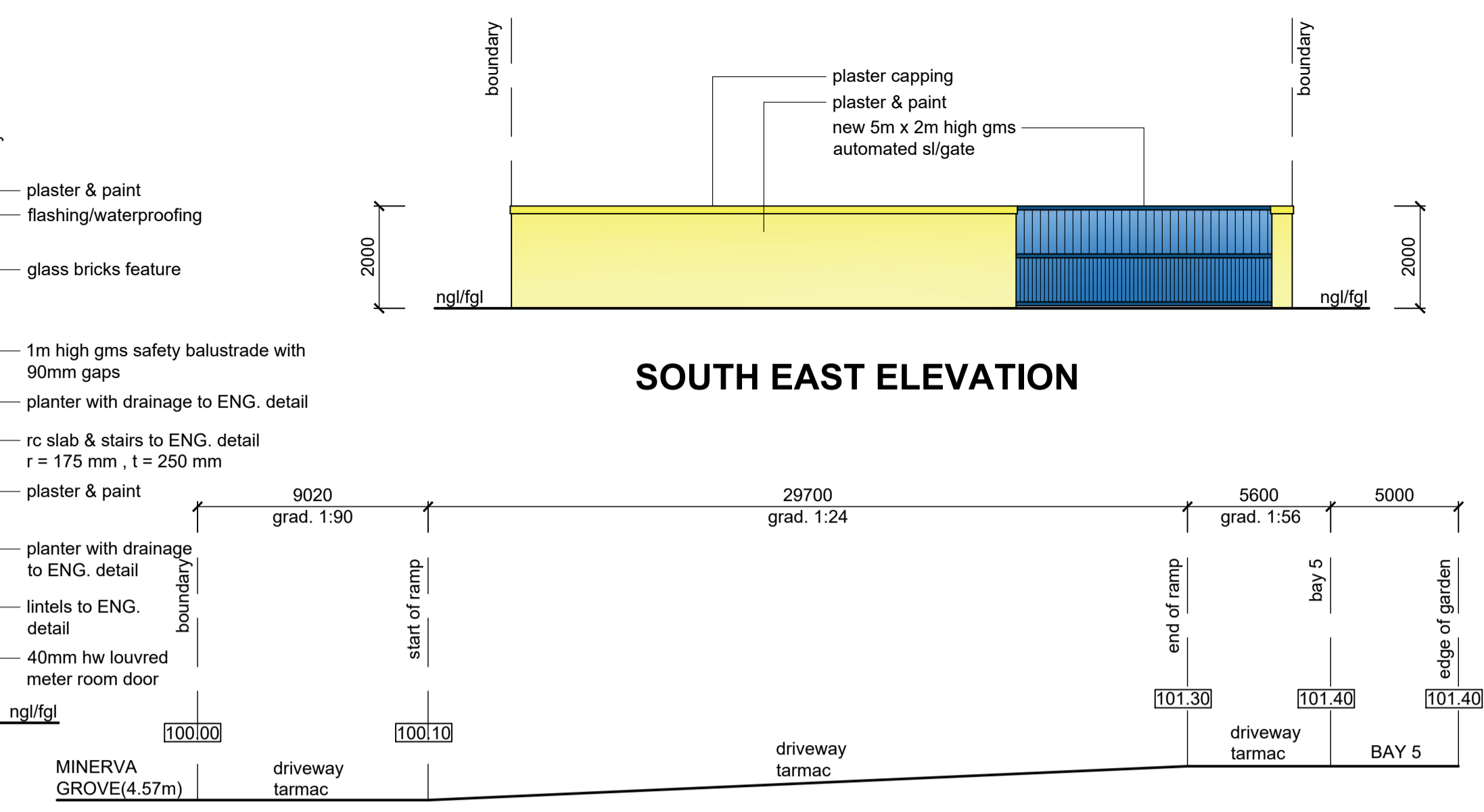

DRIVE WAY SECTION D - D (1 : 200)



NORTH WEST ELEVATION



SOUTH WEST ELEVATION / SECTION C - C

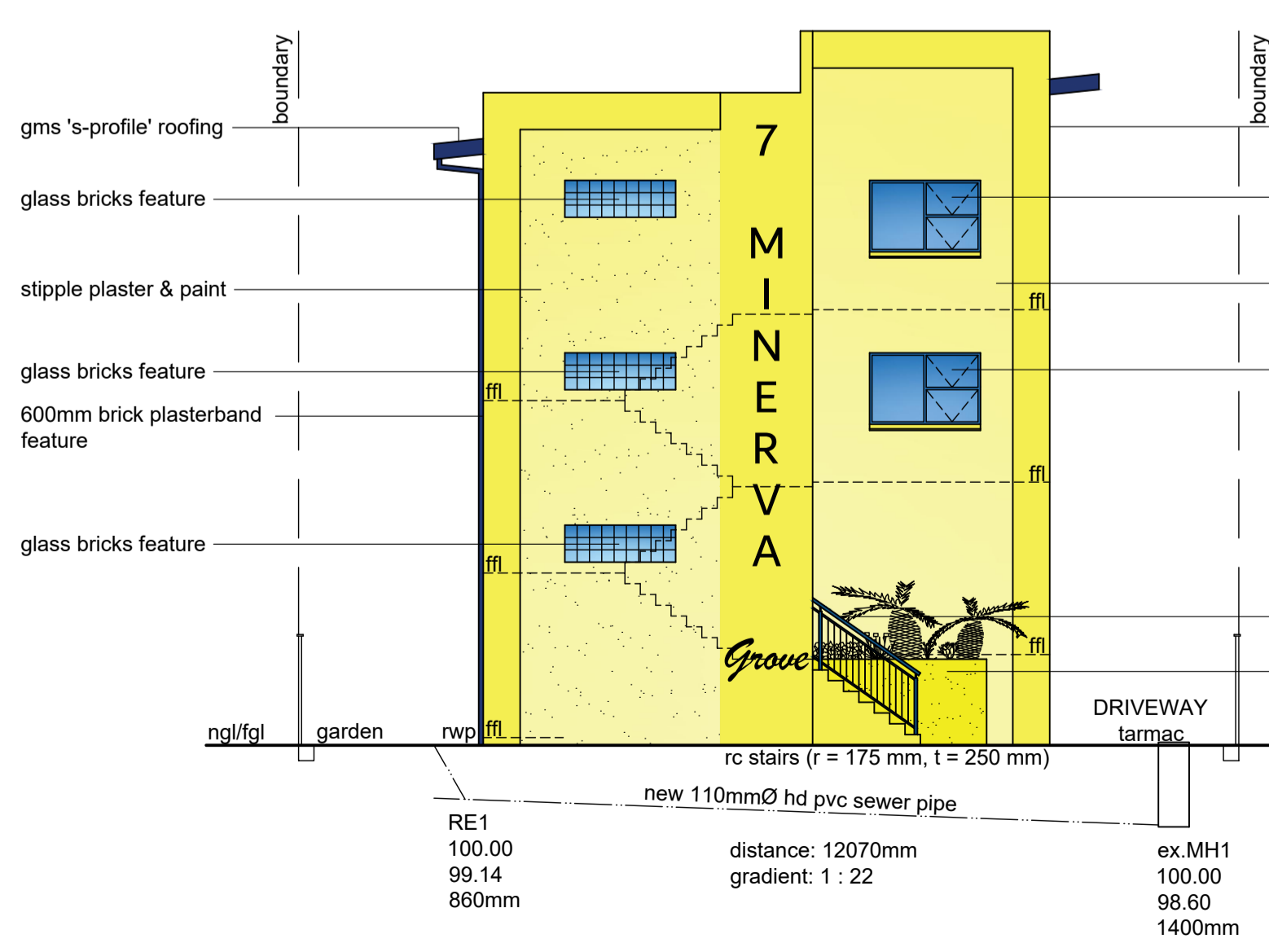

SOUTH EAST ELEVATION

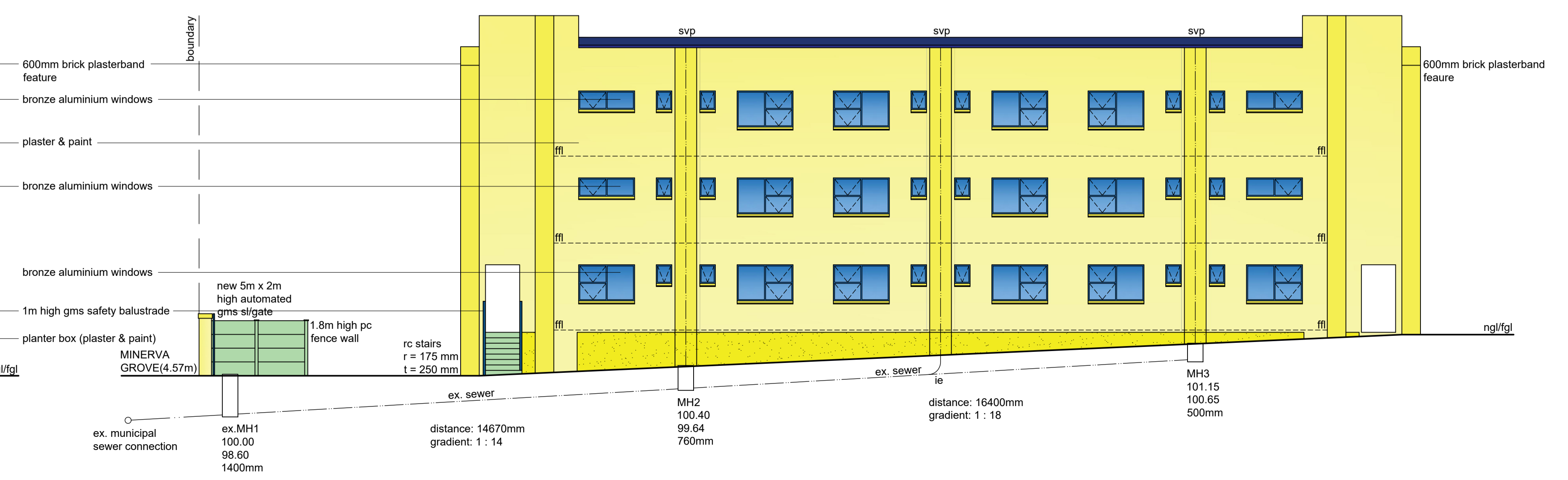

NORTH EAST ELEVATION

ROOF NOTES:
 roof pitch: 6°
 new factory painted specialized longspan 's-profile' roof sheeting on 50x76mm timber purlins at 1200mm cc on SABS approved underlay on garrnated timber trusses or similar at 1200mm cc on 114x38mm timber wallplate secured with gms roof straps to ENG. design and certification
 rhinoboard ceiling on 38x38mm timber brander at 300mm cc
 uPVC gutters, fascias, bargeboards, rwp's

FLOOR NOTES:
 new 110mm thick brc mesh rc surface bed on dpm on well compacted, consolidated, certified poisoned soil

Total Area = 723.01 m²

Graham Braum 079 5514 118
 Client's Signature Contact Number
 Rate No. 1176 6015 / 000

PROPOSED NEW RESIDENTIAL DEVELOPMENT AT 7 MINERVA GROVE ON ERF 6528 DURBAN FOR H. PATHER

GRAHAM BRAUM
 ARCHITECTURAL DESIGNER
 Pr. S. Arch. T
 Reg. No. ST0010

360 Umbilo Road Durban 4001 Tel.: 031-2054142 Cell: 082 454 0441
 Email: gpbdesigners@gmail.com

SCALE : 1 : 100 / 1 : 200
 CHECKED : G. P. BRAUM
 DRAWN/DESIGNED : M. R. AZMUTH
 DATE : NOVEMBER 2021
 Drawing No. : 6665/21/2 of 2-rev3