

SOUTH WEST ELEVATION

SCALE 1:100

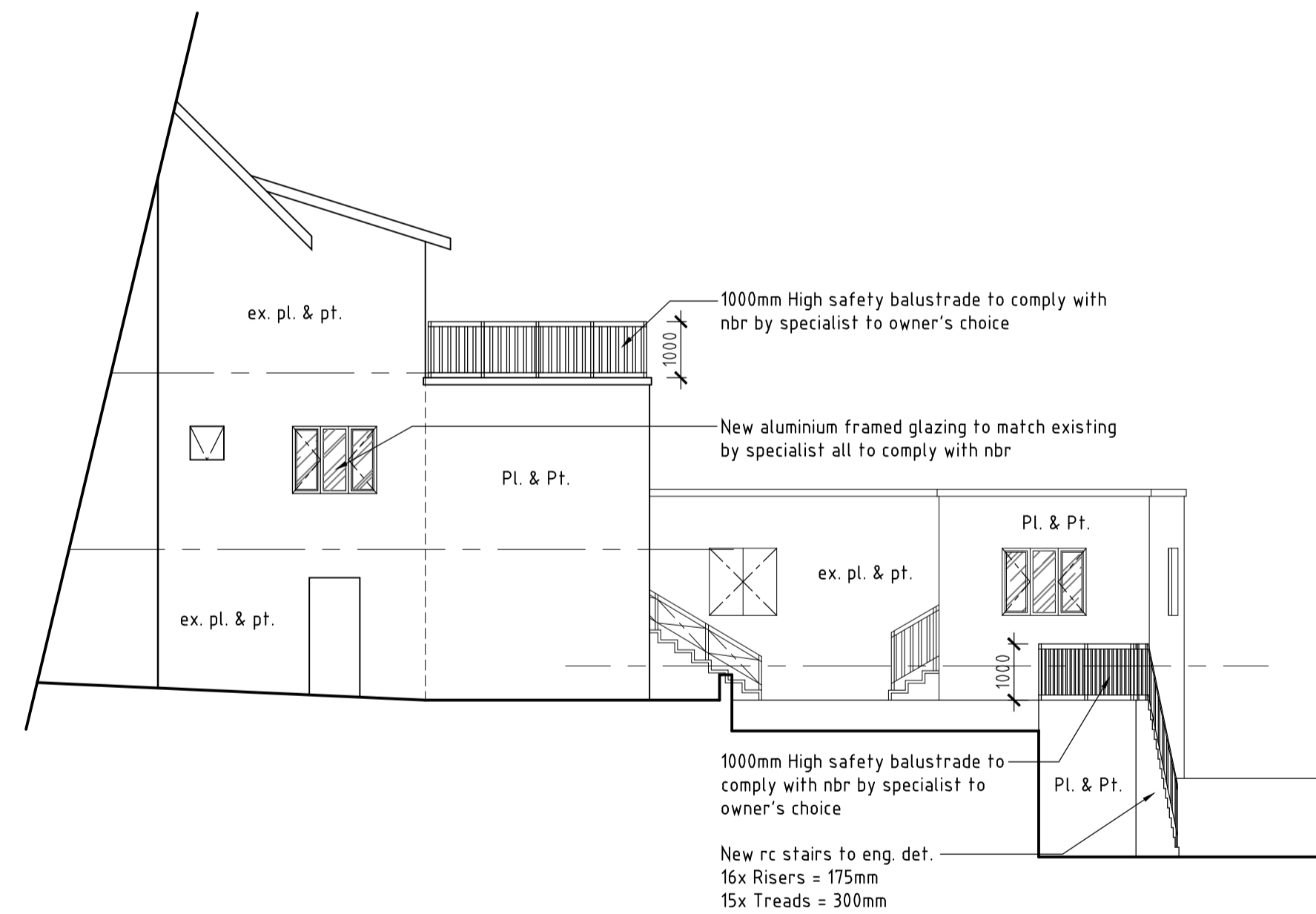

PART NORTH WEST ELEVATION

SCALE 1:100

- GENERAL NOTES**
- READ FIGURED DIMENSIONS IN PREFERENCE TO SCALING
 - DRAWINGS PREPARED ON SURFACE EXAMINATION
 - FINAL LEVELS, DEPTHS OF EXCAVATION (IF ANY) HEIGHTS OF PLINTHS (WHERE APPLICABLE), STEPS & FILLS TO BE DETERMINED ON SITE BY CONTRACTOR
 - D.P.C UNDER ALL SILLS & EXTERNAL WALLS
 - ALL SLABS, FOUNDATIONS, RETAINING WALLS & ANY OTHER STRUCTURAL ELEMENTS ARE TO BE TO ENGINEER'S DETAIL
 - ALL ROOMS ARE FOR THE INTENTION AS STATED ON PLAN
 - ALL BUILDING WORK TO COMPLY WITH LOCAL AUTHORITY BY-LAWS AS WELL AS THE NATIONAL BUILDING REGULATIONS
 - ALL GLAZING TO COMPLY WITH PART N OF NBR
 - ALL STRUCTURAL WORK TO BE TO ENGINEER'S DETAIL

NO CONSTRUCTION IS TO OCCUR UNTIL PLANS HAVE LOCAL AUTHORITY APPROVAL. THE AUTHOR WILL NOT BE HELD LIABLE FOR ANY UNAUTHORIZED BUILDING COMMENCEMENT

REF: W01	REF: W02	REF: W04	REF: W04, W05
FRAME: Aluminium double door - ironmongery by spec.	FRAME: Aluminium sliding windows & sidelights	FRAME: Aluminium sliding door	FRAME: Aluminium standard casement window
GLASS: min. 6mm Laminated safety glass as per AAAMSA	GLASS: min. 6mm Laminated safety glass as per AAAMSA	GLASS: min. 6mm Laminated safety glass as per AAAMSA	GLASS: min. 4mm Float glass as per AAAMSA
FINISH: White epoxy coated	FINISH: White epoxy coated	FINISH: White epoxy coated	FINISH: White epoxy coated
QUANTITY: 1x off	QUANTITY: 1x off	QUANTITY: 1x off	QUANTITY: 2x off

ALL GLAZING AND SHOPFRONTS ARE TO COMPLY WITH SABS 0400, NBR'S AND AAAMSA STANDARDS AND REGULATIONS. ALL SPECIFICATIONS TO BE CHECKED, VERIFIED BY SPECIALIST IN STRICT ACCORDANCE WITH ABOVE

WINDOW SCHEDULE

SCALE 1:100

Subject: SUBMISSION DRAWING	
Date: 01 October 2011	Scale/s: 1 : 100
Proposed: ADDITIONS & ALTERATIONS	
Cadastral Description: LOT 1584 & 1652 DURBAN NORTH	
Street Address: 7 MONTEITH PLACE	
Owner/s: MR. A.G. FERREIRA	

NILESH LAKRAJ
 pr. snr. arch. tech
 sacap st1564
 cell: 084 362 9055
 nashlakraj@yahoo.com

OWNER: (MR. A.G. FERREIRA)

 TEL: .

 AUTHOR: (MR. N. LAKRAJ)

 TEL: 084 362 9055

Drawing Number: 2011/12/01 SD02	Drawn By: Nilesh Lakraj
---------------------------------	-------------------------