

MESSRS The NATAL LAND & CO: CO Ltd.

PROPOSED NEW BUILDING, QUEEN ST: DURBAN

Scale 1/8 inch = 1 Ft.

Drawing No 1.

Johan Kruggs.

$46 \frac{11}{4} 46.9375 \times 3048 = 14307.5$
 $46 \frac{11}{4} = 14307.5$
 $93 \frac{10}{2} \rightarrow 356$
 14
 140
 9
 228
 $93 \frac{42 \frac{1}{2}}{50}$
 $47 \frac{1}{2}$
 $96 \frac{11}{2} = 96.458$
 $\times 3048$
 $= 291552.7$
 291552.7

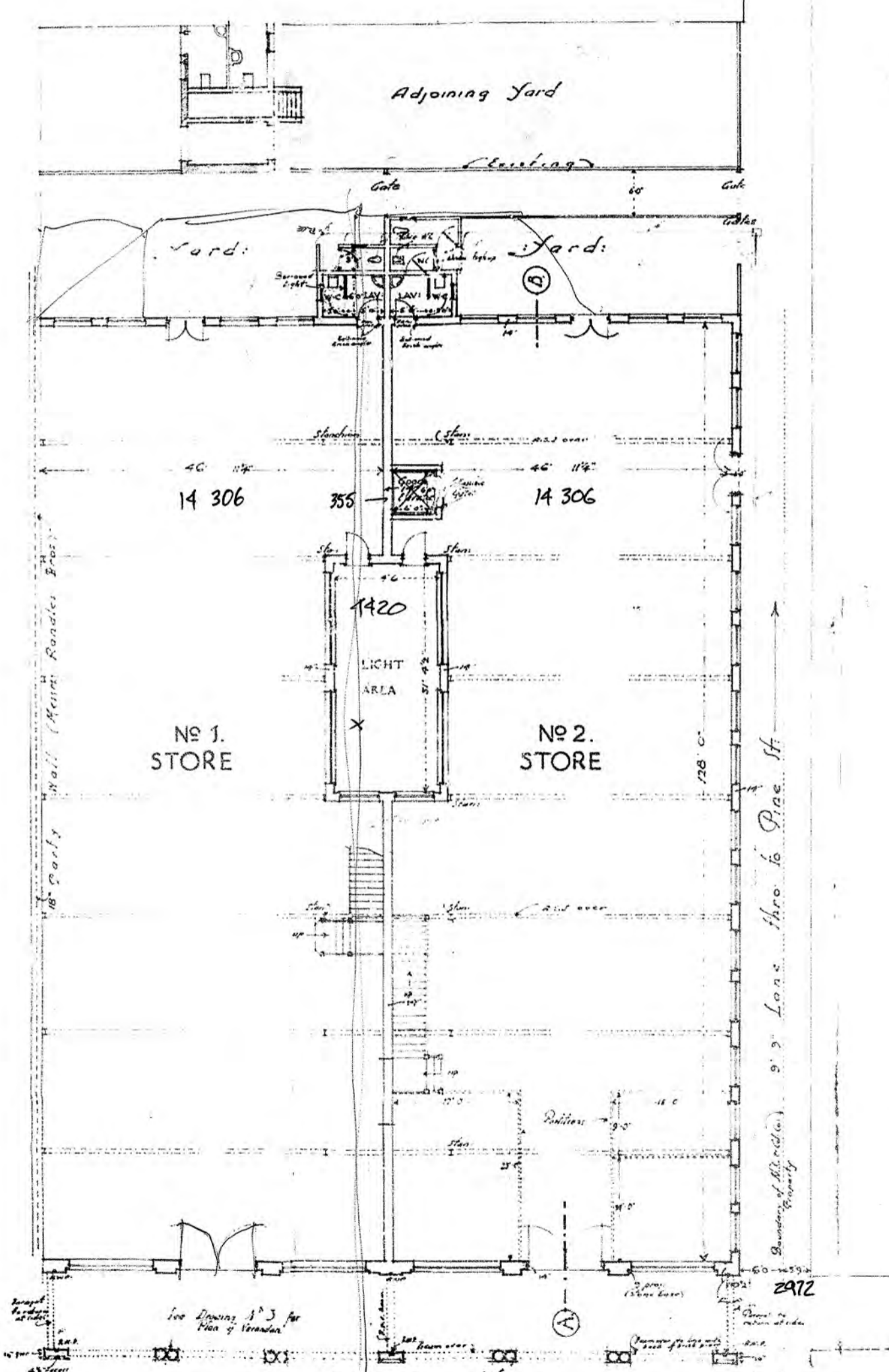

GROUND FL: PLAN

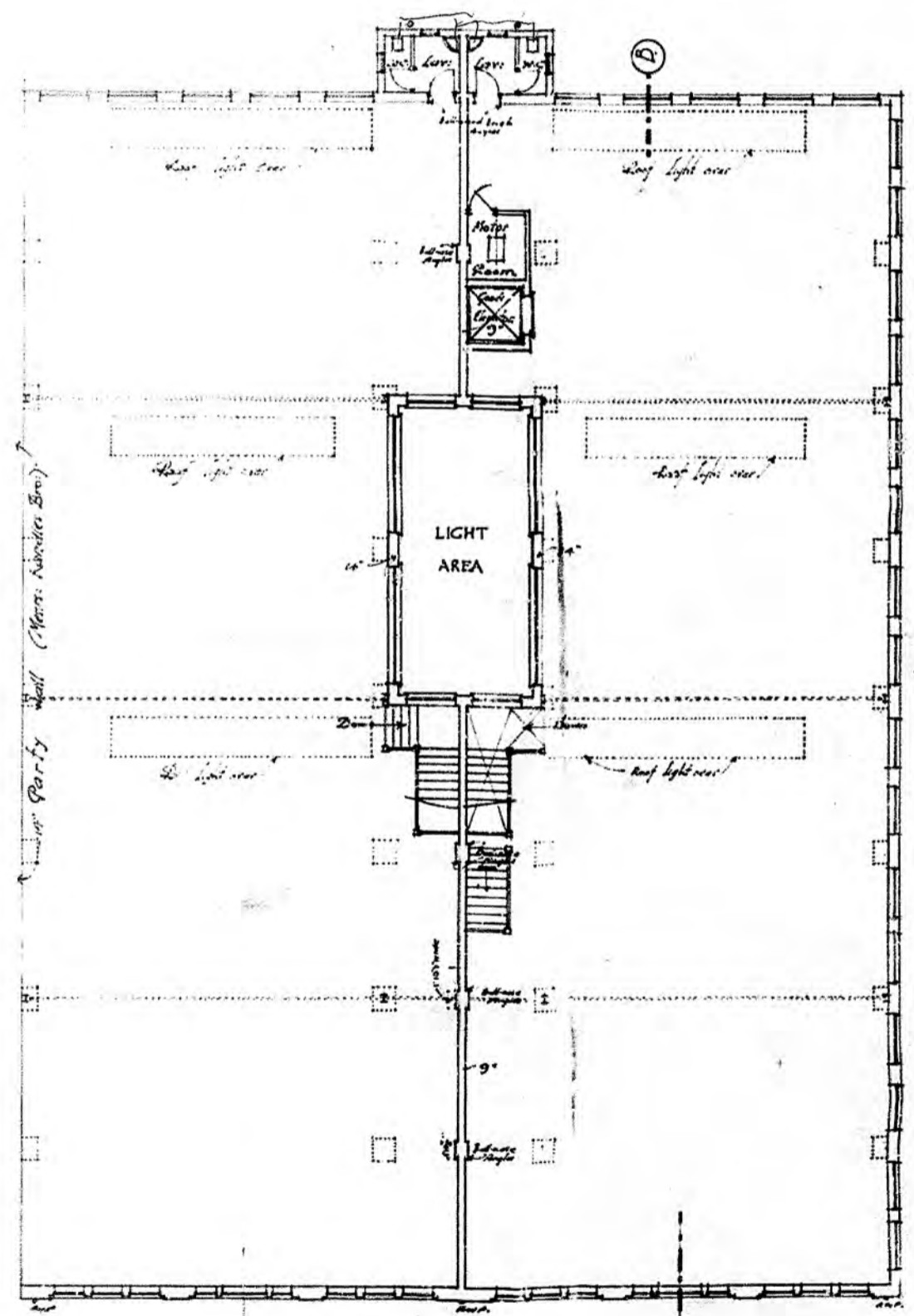

FIRST FLOOR PLAN

Ing & Jackson
Architects
8-9, Park Street,
Durban.

