

NORTH ELEVATION

NOTE:
 ALL GLAZING TO COMPLY WITH
 SECTION 129 B15 (i) (ii) & (iii) OF
 THE BLDG BY LAWS.

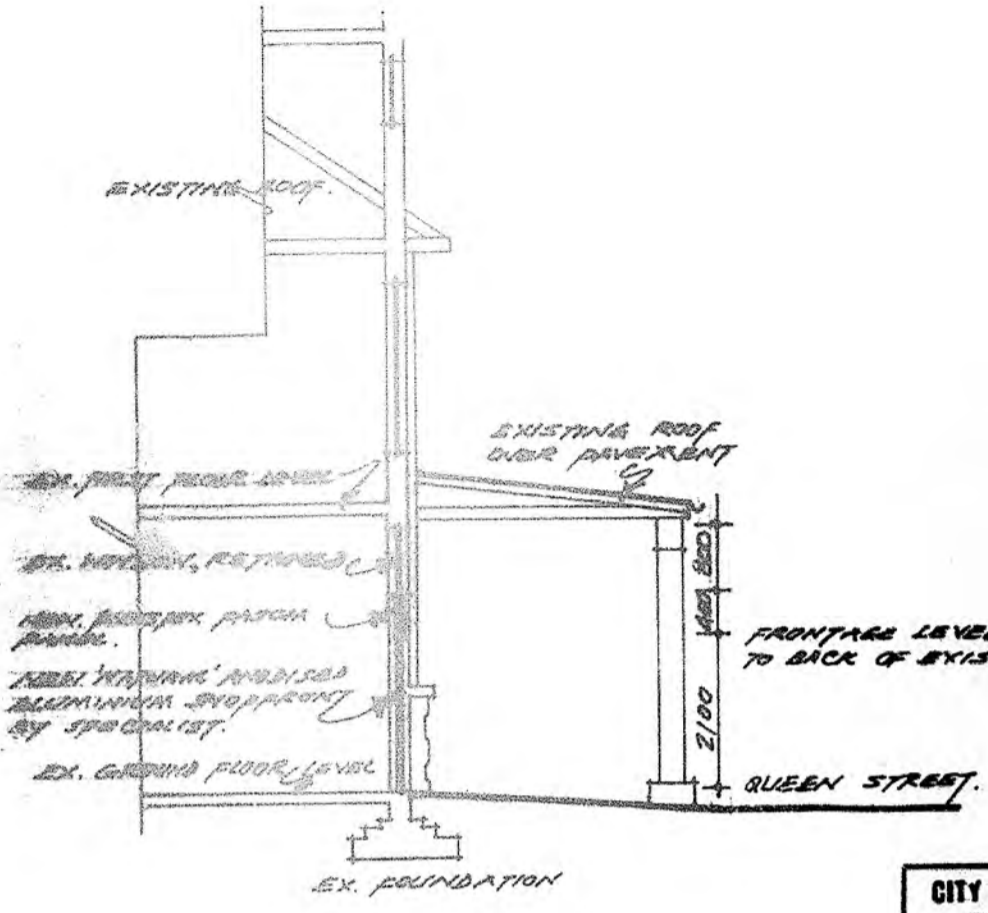

SECTION AA

**CITY HEALTH DEPT., DURBAN
 PLANS SECTION
 RECEIVED**
 1982 DEC - 3
 Report No.:
 Approved: 8/12/13 WA

FRONTAGE LEVEL REQUIREMENTS
 Tops of foundations of any frontage works to be at least 0,230 m below the levels given below.
 Where no level is recorded, foundations shall not be higher than the nearest edge of the adjacent hardened road.
 Vehicular and pedestrian entrances on the road reserve boundary shall be constructed on the same grade as the kerb or road and shall (A) conform to back of existing footpath/
 (B) above/level of the nearest edge of the kerb/
 (C) above/level of the nearest edge of the kerb/
 Date _____ Signature _____
 It is confirmed:—
 (A) Existing frontage level in order.
 (B) Existing frontage level NOT IN ORDER.
 (C) Undertaking form to be submitted.
 Date of Sale of Undertaking _____ Signature _____

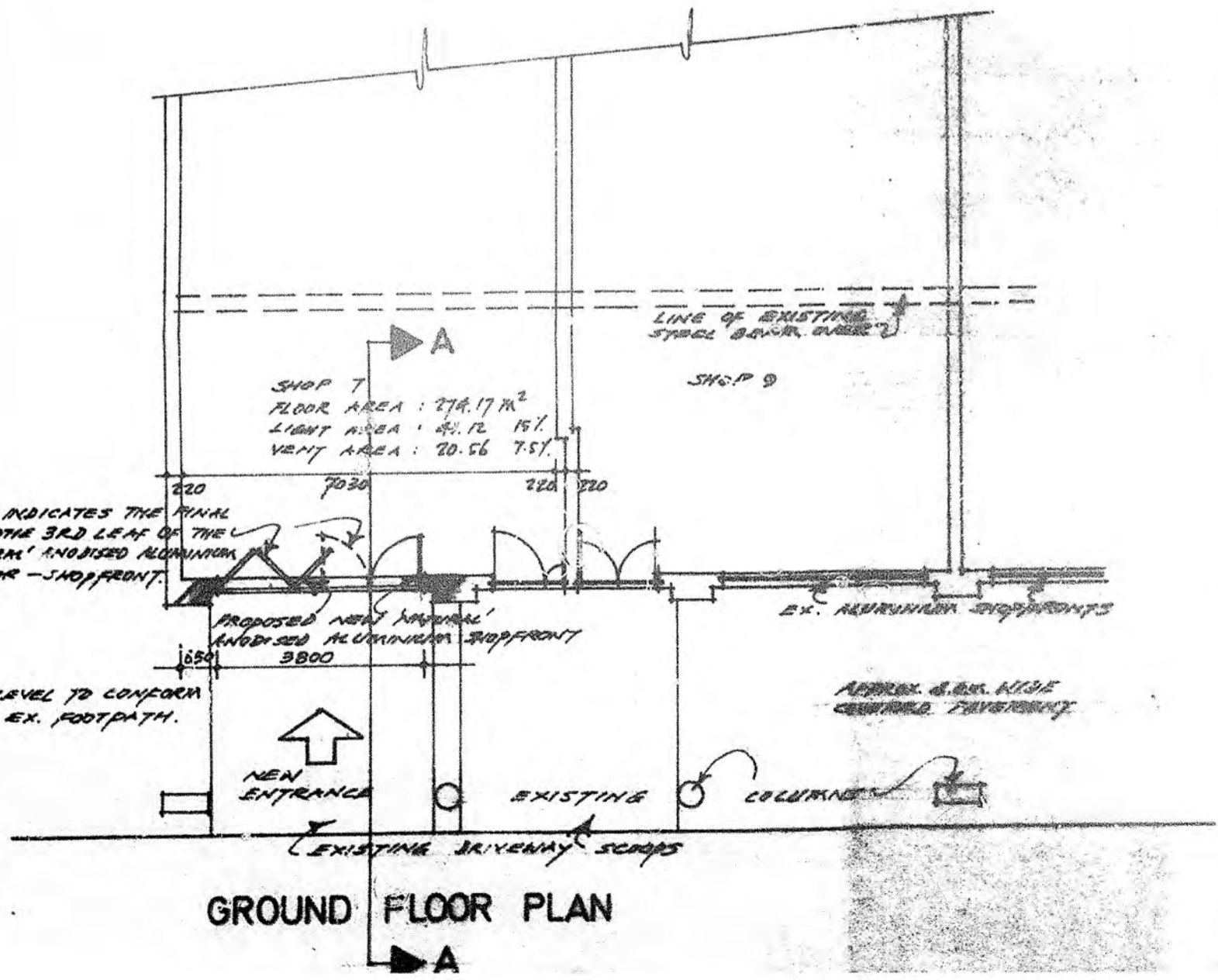

GROUND FLOOR PLAN

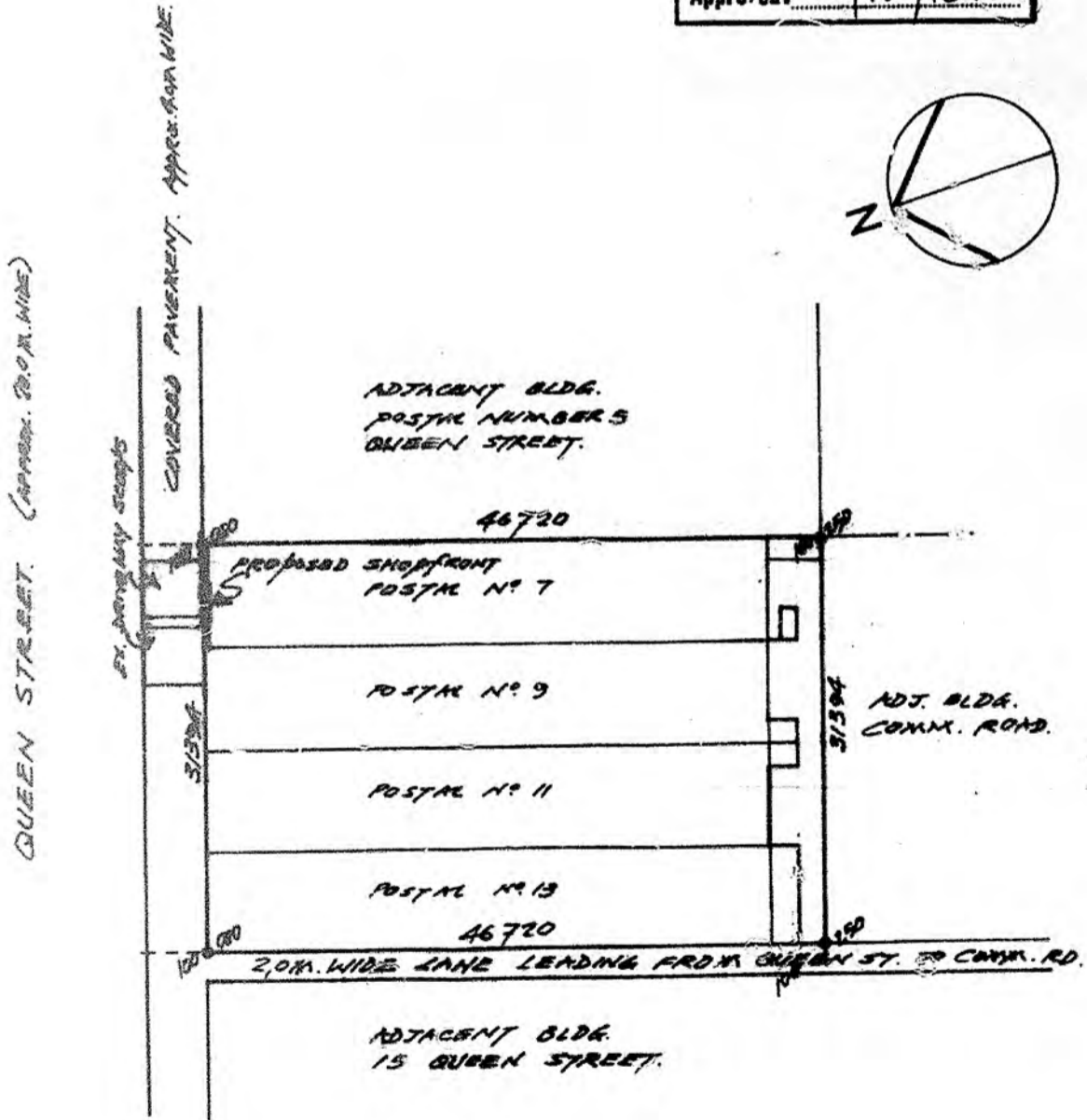

SITE PLAN 1:500

CADASTRAL DESCRIPTION:
 SUB E OF BLOCK B TRANSECTS OF
 DURBAN. N° 1737.



PROPOSED SHOPFRONT TO SHOP 7 7/13 QUEEN STREET FOR GOVAN MANI AUTO CENTRE (pty) LTD.
 NO ADDITIONAL AREA

PRAKASH DOOLABH BUILDING DESIGNER

P.O. BOX 5766
 DURBAN 4000
 PHONE 330298 / 66252

P.D. _____
 NOV. '82 1:100 1:500

82800.01