



APPENDIX E5: I&AP NOTIFICATIONS

ACKNOWLEDGEMENT FORM LETTERS POSTED

Project:	SCOPING AND EIA FOR JINDAL'S PROPOSED MELMOTH IRON ORE MINE PROJECT NEAR MELMOTH, KWAZULU-NATAL		
Letter Reference:	720.10023.00001		
Number of letters posted:	55		
Date posted:	15 February 2021		
Post Office:	Fourways Post Office		
Signed:	<div style="display: flex; justify-content: space-between; align-items: flex-start;"> <div style="width: 60%;"> <p><u>Noluyolo Xoriko</u> SLR Consulting (South Africa) Pty Ltd Project Manager </p> </div> <div style="width: 35%; text-align: center;"> <p><u>15/02/2022</u> Date</p> </div> </div>		
Signed:	<div style="display: flex; justify-content: space-between; align-items: flex-start;"> <div style="width: 40%;">  <p>Post Office</p> </div> <div style="width: 55%; text-align: center;"> <p><u>15/02/2022</u> Date</p> </div> </div>		

Nduna Mhlongo (Kwagoqozwayo)
PO Box 3746
Nkwalini
33816

Nophakama Zulu
PO Box 3746
Nkwalini
33816

Nduna Mhlongo (Ezigagayi)
PO Box 3746
Nkwalini
33816

Nduna Luthuli (Emehlamasha)
PO Box 3746
Nkwalini
33816

Nduna Buthelezi (KwaMsuthu)
PO Box 3746
Nkwalini
33816

Nduna Ngema (Emgabhi)
PO Box 3746
Nkwalini
33816

Mrs Shandu (Emgabhi)
PO Box 3746
Nkwalini
33816

Nduna Zungu (Ehlabathini)
PO Box 3746
Nkwalini
33816

Nduna Mthimkhulu (Ebomvini)
PO Box 3746
Nkwalini
33816

Nduna Lucky Zulu (Ebomvini)
PO Box 3746
Nkwalini
33816

Nduna Ngcobo (Sikhehle)
PO Box 3746
Nkwalini
33816

Nduna Mayise (Zingwenya)
PO Box 3746
Nkwalini
33816

Mama Enqulwini
PO Box 3746
Nkwalini
33816

Njabulo Ndlela (Ndundulu)
PO Box 3746
Nkwalini
33816

Ntombi Ngcobo (Ndundulu)
PO Box 3746
Nkwalini
33816

Senzo Mdima (Ndundulu)
PO Box 3746
Nkwalini
33816

Mbetheni Shange (Ndundulu)
PO Box 3746
Nkwalini
33816

Nduna Dlodla (Emakhasaneni)
PO Box 3746
Nkwalini
33816

Nduna Nzuza (Ezingwenya)
PO Box 3746
Nkwalini
33816

Nduna Masuku (Ezimbube)
PO Box 3746
Nkwalini
33816

Nduna Cebekhulu (Kusogawu)
PO Box 3746
Nkwalini
33816



Nduna Biyela (Ethunzini)
PO Box 3746
Nkwalini
33816

Nduna Ntuli (Thengela)
PO Box 3746
Nkwalini
33816

Gqekeza Ngema (Kwa-wambaza)
PO Box 3746
Nkwalini
33816

Man Bhiza (Enkantolo)
PO Box 3746
Nkwalini
33816

Mshado Ngema (Enkantolo)
PO Box 3746
Nkwalini
33816

Nduna Nene (Enkantolo)
PO Box 3746
Nkwalini
33816

Nduna Zungu (Enkantolo)
PO Box 3746
Nkwalini
33816

Nduna Xulu (Dubeni)
PO Box 3746
Nkwalini
33816

Nduna Sibisi (Kwagcongco)
PO Box 3746
Nkwalini
33816

Nduna Nene (Nkunzemhlophe)
PO Box 3746
Nkwalini
33816

Nduna Zungu (Ebedlane)
PO Box 3746
Nkwalini
33816

Nduna Nxumalo (Ndabazentsangu)
PO Box 3746
Nkwalini
33816

Nduna Mangethe (Ekuthuleni)
PO Box 3746
Nkwalini
33816

C. Buthelezi (Ekuthuleni)
PO Box 3746
Nkwalini
33816

Mama Mamlambo (KwaMsuthu)
PO Box 3746
Nkwalini
33816

Nduna Makhaye (Edubeni)
PO Box 3746
Nkwalini
33816

Nduna Mkhwanazi (Ekuthuleni)
PO Box 3746
Nkwalini
33816

Fani Zulu (Mabhungu)
PO Box 3746
Nkwalini
33816

Ncence Zulu (Edubeni)
PO Box 3746
Nkwalini
33816

Mrs. Xulu (Mabhungu)
PO Box 3746
Nkwalini
33816



Mrs. Khanyile (Nkwenkwe)
PO Box 3746
Nkwalini
33816

Maqwabe Zungu (Ndundulu)
PO Box 3746
Nkwalini
33816

Philile Nene (Emayeni)
PO Box 3746
Nkwalini
33816

Mrs Ngidi (Ndundulu)
PO Box 3746
Nkwalini
33816

Mkhwanazi Zulu
PO Box 3746
Nkwalini
33816

Nduna Mnyandu (KwaMagwaza)
PO Box 3746
Nkwalini
33816

Nduna Mchunu (Ezimbube)
PO Box 3746
Nkwalini
33816

Khente Ngema (Ohawule)
PO Box 3746
Nkwalini
33816

Sean Smith
PO Box 8
Melmoth
3835

Art Campbell
PO Box 32
Melmoth
3835

Clamant Mdlalose
PO Box 229
Melmoth
3835

Mbangise Zulu
PO Box 163
Melmoth, 3835

Maviyo Mayise
PO Box 106
Melmoth
3835

Steve Platform
PO Box 4
Eshowe
3815



(/MFT/Client/Dashboard)

**NXORILE@SLRCON
SULTING.COM**

Action ▼

MY TRANSFERS ▼

New
(/MFT/Client/Transfers/AddWizard)

Inbox
(/MFT/Client/Transfers/Received)

Sent Items
(/MFT/Client/Transfers/Sent)

Drafts
(/MFT/Client/Transfers/Draft)

Invite Users
(/MFT/Client/Transfers/InviteUser)

MY FILE SHARES ◀

()

Sent (/MFT/Client/Transfers/Sent) / View Files

File transfer

Sent on 16/02/2022 10:55:42

🔒
📄
🔗
☰

Recipients view This transfer is available until 18/03/2022

Subject: JINDAL MELMOTH IRON ORE MINE PROJECT - DRAFT SCOPING REPORT FOR PUBLIC COMMENT

From: Noluyolo Xorile

Date: 16/02/2022 10:55:42

Notes:

Dear Nkosinathi Zikhali

Jindal Iron Ore (Pty) Ltd (Jindal), owned by Jindal Steel and Power (Mauritius) Limited (74%) and South African BEE partner Mr. Thabang Khomo (Pty) Ltd (26%), is proposing the development of an open pit iron ore mine and associated infrastructure on a site located 25 km southeast of Melmoth, within the Mthonjaneni Local Municipality, in the KwaZulu-Natal Province.

Jindal is proposing an open cast mine and processing facility to produce iron ore concentrate for export. The Jindal Melmoth Iron Ore Project (MIOP) is proposed in a phased approach and this Mining Right Application (MRA) only includes mining in the south-eastern section of the South Block. Through the MRA Jindal intends to consolidate the Prospecting Rights for the North (PR 10644 - 8 467 ha) and South Blocks (PR 10652 - 11 703 ha) into a single Mining Right.

SLR Consulting South Africa (Pty) Ltd has been appointed by Jindal as the Environmental Assessment Practitioner for the EIA process. Please find attached a hard copy of the Draft Scoping Report (DSR) for the proposed Jindal MIOP for your review. The review period is 30 days, from 16 February 2022 to 18 March 2022. The Scoping Report can also be accessed electronically at the following locations:

- SLR website: <https://www.slrconsulting.com/en/public-documents/JindalMIOP>); and
- It can also be accessed from internet capable mobile phones without data charges (at <https://slrpublicdocs.datafree.co/en/public-documents/JindalMIOP>).

Please send your comments to SLR at the address, telephone/fax numbers or e-mail address shown below by no later than 18 March 2022. All comments received during the review process will be included in the final Scoping Report.

SLR Consulting South Africa (Pty) Ltd
Gugu Dhlamini
Tel: (011) 467 0945
Cell: 066 082 3687
Fax: (011) 467 0978
JindalMIOP@slrconsulting.com
PO Box 1596, Cramerview 2060



	Filename	Size	Format
	Jindal MIOP DSR for Public Comment.pdf	71.5 MB	.pdf

Details



Status: Active

Authentication: Openlink

View Mode: No Restrictions

Size: 71.5 MB

Alerts



- On Read
- On Downloaded
- On Expired

Actions



 Delete

 Expiry

AMS File Transfer (<https://www.ams-mft.com>), ©2015-2021
Automated Messaging Systems Ltd. All rights reserved
(<https://www.ams-mft.com>).

(/MFT/Client/Dashboard)

**NXORILE@SLRCON
SULTING.COM**

Action ▼

MY TRANSFERS ▼

New

(/MFT/Client/Transfers/AddWizard)

Inbox

(/MFT/Client/Transfers/Received)

Sent Items

(/MFT/Client/Transfers/Sent)

Drafts

(/MFT/Client/Transfers/Draft)

Invite Users

(/MFT/Client/Transfers/InviteUser)

MY FILE SHARES ◀

()

Sent (/MFT/Client/Transfers/Sent) / View Files

File transfer

Sent on 16/02/2022 11:04:11

🔒
📄
🔗
☰

Recipients view This transfer is available until 18/03/2022

Subject: JINDAL MELMOTH IRON ORE MINE PROJECT - DRAFT SCOPING REPORT FOR PUBLIC COMMENT

From: Noluyolo Xorile

Date: 16/02/2022 11:04:11

Notes:

Dear Mrs. Sane Mchunu,

Jindal Iron Ore (Pty) Ltd (Jindal), owned by Jindal Steel and Power (Mauritius) Limited (74%) and South African BEE partner Mr. Thabang Khomo (Pty) Ltd (26%), is proposing the development of an open pit iron ore mine and associated infrastructure on a site located 25 km southeast of Melmoth, within the Mthonjaneni Local Municipality, in the KwaZulu-Natal Province.

Jindal is proposing an open cast mine and processing facility to produce iron ore concentrate for export. The Jindal Melmoth Iron Ore Project (MIOP) is proposed in a phased approach and this Mining Right Application (MRA) only includes mining in the south-eastern section of the South Block. Through the MRA Jindal intends to consolidate the Prospecting Rights for the North (PR 10644 - 8 467 ha) and South Blocks (PR 10652 - 11 703 ha) into a single Mining Right.

SLR Consulting South Africa (Pty) Ltd has been appointed by Jindal as the Environmental Assessment Practitioner for the EIA process. Please find attached a hard copy of the Draft Scoping Report (DSR) for the proposed Jindal MIOP for your review. The review period is 30 days, from 16 February 2022 to 18 March 2022. The Scoping Report can also be accessed electronically at the following locations:

- SLR website: <https://www.slrconsulting.com/en/public-documents/JindalMIOP>); and
- It can also be accessed from internet capable mobile phones without data charges (at <https://slrpublicdocs.datafree.co/en/public-documents/JindalMIOP>).

Please send your comments to SLR at the address, telephone/fax numbers or e-mail address shown below by no later than 18 March 2022. All comments received during the review process will be included in the final Scoping Report.

SLR Consulting South Africa (Pty) Ltd

Gugu Dhlamini

Tel: (011) 467 0945

Cell: 066 082 3687

Fax: (011) 467 0978

JindalMIOP@slrconsulting.com

PO Box 1596, Cramerview 2060



	Filename	Size	Format
	Jindal MIOP DSR for Public Comment.pdf	71.5 MB	.pdf

Details



Status: Active

Authentication: Openlink

View Mode: No Restrictions

Size: 71.5 MB

Alerts



- On Read
- On Downloaded
- On Expired

Actions



 Delete

 Expiry

AMS File Transfer (<https://www.ams-mft.com>), ©2015-2021
Automated Messaging Systems Ltd. All rights reserved
(<https://www.ams-mft.com>).

(/MFT/Client/Dashboard)

**NXORILE@SLRCON
SULTING.COM**

Action ▼

MY TRANSFERS ▼

New
(/MFT/Client/Transfers/AddWizard)

Inbox
(/MFT/Client/Transfers/Received)

Sent Items
(/MFT/Client/Transfers/Sent)

Drafts
(/MFT/Client/Transfers/Draft)

Invite Users
(/MFT/Client/Transfers/InviteUser)

MY FILE SHARES ◀

()

Sent (/MFT/Client/Transfers/Sent) / View Files

File transfer

Sent on 16/02/2022 11:12:47

🔒
📄
🔗
☰

Recipients view This transfer is available until 18/03/2022

Subject: JINDAL MELMOTH IRON ORE MINE PROJECT - DRAFT SCOPING REPORT FOR PUBLIC COMMENT

From: Noluyolo Xorile

Date: 16/02/2022 11:12:47

Notes:

Dear Mr Xolani Dladla

Jindal Iron Ore (Pty) Ltd (Jindal), owned by Jindal Steel and Power (Mauritius) Limited (74%) and South African BEE partner Mr. Thabang Khomo (Pty) Ltd (26%), is proposing the development of an open pit iron ore mine and associated infrastructure on a site located 25 km southeast of Melmoth, within the Mthonjaneni Local Municipality, in the KwaZulu-Natal Province.

Jindal is proposing an open cast mine and processing facility to produce iron ore concentrate for export. The Jindal Melmoth Iron Ore Project (MIOP) is proposed in a phased approach and this Mining Right Application (MRA) only includes mining in the south-eastern section of the South Block. Through the MRA Jindal intends to consolidate the Prospecting Rights for the North (PR 10644 - 8 467 ha) and South Blocks (PR 10652 - 11 703 ha) into a single Mining Right.

SLR Consulting South Africa (Pty) Ltd has been appointed by Jindal as the Environmental Assessment Practitioner for the EIA process. Please find attached a hard copy of the Draft Scoping Report (DSR) for the proposed Jindal MIOP for your review. The review period is 30 days, from 16 February 2022 to 18 March 2022. The Scoping Report can also be accessed electronically at the following locations:

- SLR website: <https://www.slrconsulting.com/en/public-documents/JindalMIOP>); and
- It can also be accessed from internet capable mobile phones without data charges (at <https://slrpublicdocs.datafree.co/en/public-documents/JindalMIOP>).

Please send your comments to SLR at the address, telephone/fax numbers or e-mail address shown below by no later than 18 March 2022. All comments received during the review process will be included in the final Scoping Report.

SLR Consulting South Africa (Pty) Ltd
Gugu Dhlamini
Tel: (011) 467 0945
Cell: 066 082 3687
Fax: (011) 467 0978
JindalMIOP@slrconsulting.com
PO Box 1596, Cramerview 2060



	Filename	Size	Format
	Jindal MIOP DSR for Public Comment.pdf	71.5 MB	.pdf

Details



Status: Active

Authentication: Openlink

View Mode: No Restrictions

Size: 71.5 MB

Alerts



- On Read
- On Downloaded
- On Expired

Actions



 Delete

 Expiry

AMS File Transfer (<https://www.ams-mft.com>), ©2015-2021
Automated Messaging Systems Ltd. All rights reserved
(<https://www.ams-mft.com>).

(/MFT/Client/Dashboard)

**NXORILE@SLRCON
SULTING.COM**

Action ▼

MY TRANSFERS ▼

New
(/MFT/Client/Transfers/AddWizard)

Inbox
(/MFT/Client/Transfers/Received)

Sent Items
(/MFT/Client/Transfers/Sent)

Drafts
(/MFT/Client/Transfers/Draft)

Invite Users
(/MFT/Client/Transfers/InviteUser)

MY FILE SHARES ◀

()

Sent (/MFT/Client/Transfers/Sent) / View Files

File transfer

Sent on 16/02/2022 11:12:47

🔒
📄
🔗
☰

Recipients view This transfer is available until 18/03/2022

Subject: JINDAL MELMOTH IRON ORE MINE PROJECT - DRAFT SCOPING REPORT FOR PUBLIC COMMENT

From: Noluyolo Xorile

Date: 16/02/2022 11:12:47

Notes:

Dear Mr Xolani Dladla

Jindal Iron Ore (Pty) Ltd (Jindal), owned by Jindal Steel and Power (Mauritius) Limited (74%) and South African BEE partner Mr. Thabang Khomo (Pty) Ltd (26%), is proposing the development of an open pit iron ore mine and associated infrastructure on a site located 25 km southeast of Melmoth, within the Mthonjaneni Local Municipality, in the KwaZulu-Natal Province.

Jindal is proposing an open cast mine and processing facility to produce iron ore concentrate for export. The Jindal Melmoth Iron Ore Project (MIOP) is proposed in a phased approach and this Mining Right Application (MRA) only includes mining in the south-eastern section of the South Block. Through the MRA Jindal intends to consolidate the Prospecting Rights for the North (PR 10644 - 8 467 ha) and South Blocks (PR 10652 - 11 703 ha) into a single Mining Right.

SLR Consulting South Africa (Pty) Ltd has been appointed by Jindal as the Environmental Assessment Practitioner for the EIA process. Please find attached a hard copy of the Draft Scoping Report (DSR) for the proposed Jindal MIOP for your review. The review period is 30 days, from 16 February 2022 to 18 March 2022. The Scoping Report can also be accessed electronically at the following locations:

- SLR website: <https://www.slrconsulting.com/en/public-documents/JindalMIOP>); and
- It can also be accessed from internet capable mobile phones without data charges (at <https://slrpublicdocs.datafree.co/en/public-documents/JindalMIOP>).

Please send your comments to SLR at the address, telephone/fax numbers or e-mail address shown below by no later than 18 March 2022. All comments received during the review process will be included in the final Scoping Report.

SLR Consulting South Africa (Pty) Ltd
Gugu Dhlamini
Tel: (011) 467 0945
Cell: 066 082 3687
Fax: (011) 467 0978
JindalMIOP@slrconsulting.com
PO Box 1596, Cramerview 2060



	Filename	Size	Format
	Jindal MIOP DSR for Public Comment.pdf	71.5 MB	.pdf

Details



Status: Active

Authentication: Openlink

View Mode: No Restrictions

Size: 71.5 MB

Alerts



- On Read
- On Downloaded
- On Expired

Actions



 Delete

 Expiry

AMS File Transfer (<https://www.ams-mft.com>), ©2015-2021
Automated Messaging Systems Ltd. All rights reserved
(<https://www.ams-mft.com>).

(/MFT/Client/Dashboard)

**NXORILE@SLRCON
SULTING.COM**

Action ▼

MY TRANSFERS ▼

New
(/MFT/Client/Transfers/AddWizard)

Inbox
(/MFT/Client/Transfers/Received)

Sent Items
(/MFT/Client/Transfers/Sent)

Drafts
(/MFT/Client/Transfers/Draft)

Invite Users
(/MFT/Client/Transfers/InviteUser)

MY FILE SHARES ◀

()

Sent (/MFT/Client/Transfers/Sent) / View Files

File transfer

Sent on 16/02/2022 11:02:47

🔒
📄
🔗
☰

Recipients view This transfer is available until 18/03/2022

Subject: JINDAL MELMOTH IRON ORE MINE PROJECT - DRAFT SCOPING REPORT FOR PUBLIC COMMENT

From: Noluyolo Xorile

Date: 16/02/2022 11:02:47

Notes:

Dear Mr. Zipho Mthethwa

Jindal Iron Ore (Pty) Ltd (Jindal), owned by Jindal Steel and Power (Mauritius) Limited (74%) and South African BEE partner Mr. Thabang Khomo (Pty) Ltd (26%), is proposing the development of an open pit iron ore mine and associated infrastructure on a site located 25 km southeast of Melmoth, within the Mthonjaneni Local Municipality, in the KwaZulu-Natal Province.

Jindal is proposing an open cast mine and processing facility to produce iron ore concentrate for export. The Jindal Melmoth Iron Ore Project (MIOP) is proposed in a phased approach and this Mining Right Application (MRA) only includes mining in the south-eastern section of the South Block. Through the MRA Jindal intends to consolidate the Prospecting Rights for the North (PR 10644 - 8 467 ha) and South Blocks (PR 10652 - 11 703 ha) into a single Mining Right.

SLR Consulting South Africa (Pty) Ltd has been appointed by Jindal as the Environmental Assessment Practitioner for the EIA process. Please find attached a hard copy of the Draft Scoping Report (DSR) for the proposed Jindal MIOP for your review. The review period is 30 days, from 16 February 2022 to 18 March 2022. The Scoping Report can also be accessed electronically at the following locations:

- SLR website: <https://www.slrconsulting.com/en/public-documents/JindalMIOP>); and
- It can also be accessed from internet capable mobile phones without data charges (at <https://slrpublicdocs.datafree.co/en/public-documents/JindalMIOP>).

Please send your comments to SLR at the address, telephone/fax numbers or e-mail address shown below by no later than 18 March 2022. All comments received during the review process will be included in the final Scoping Report.

SLR Consulting South Africa (Pty) Ltd
Gugu Dhlamini
Tel: (011) 467 0945
Cell: 066 082 3687
Fax: (011) 467 0978
JindalMIOP@slrconsulting.com
PO Box 1596, Cramerview 2060



	Filename	Size	Format
	Jindal MIOP DSR for Public Comment.pdf	71.5 MB	.pdf

Details



Status: Active

Authentication: Openlink

View Mode: No Restrictions

Size: 71.5 MB

Alerts



- On Read
- On Downloaded
- On Expired

Actions



 Delete

 Expiry

AMS File Transfer (<https://www.ams-mft.com>) ©2015-2021
Automated Messaging Systems Ltd. All rights reserved
(<https://www.ams-mft.com>)

Piet Moima

From: Piet Moima
Sent: Wednesday, 16 February 2022 12:38
To: Piet Moima
Subject: Notification of Draft Scoping Report for Public Comment: Jindal Melmoth Iron Ore Mine Project
Attachments: Jindal MIOP DSR_NTS_ English.pdf; IsiZulu-Jindal MIOP DSR_NTS.pdf

Bcc: 'mpanzap@kingcetshwayo.gov.za'; 'rheedersc@kingcetshwayo.gov.za'; 'vtocks@iafrica.com'; '9nnocentsemosibiya@gmail.com'; 'abawethu@gmail.com'; 'accounts@genmac.co.za'; 'admin@meoflex.co.za'; 'admin@meoflex.co.za'; 'admin@phuthumaenterprises.co.za'; 'akudlalwaprojects@gmail.com'; 'albert.links@transnet.net'; 'alwyn@inter-globallogistics.com'; 'amadhanpall@sa-fda.org.za'; 'amadhanpall@sa-fda.org.za'; 'Andries.nelane@kzncogta.gov.za'; 'andries.nelani@kzncogta.gov.za'; 'anita@sizanan.co.za'; 'aquadrip@iafrica.com'; 'arno@vostek.co.za'; 'ayandacebisa@gmail.com'; 'Bhazo300r8@gmail.com'; 'bhebhen@ingonyamatrust.org.za'; 'bhokuyisejnzunza@gmail.com'; 'bretthume@isat.co.za'; 'brian@ntse.biz'; 'bsenzo403@gmail.com'; 'buhlezungu@gmail.com'; 'caluntkz@gmail.com'; 'cebisajoseph@gmail.com'; 'celestetherabbit@gmail.com'; 'chorleypark2015@gmail.com'; 'chorleypark2015@gmail.com'; 'chris.dludla@gmail.com'; 'cjfrank.smith@gmail.com'; 'ck88.scheepers@gmail.com'; 'committee@mthonjaneni.co.za'; 'councillors@mthonjaneni.org.za'; 'councillors@mthonjaneni.org.za'; 'councillors@mthonjaneni.org.za'; 'councillors@mthonjaneni.org.za'; 'councillors@mthonjaneni.org.za'; 'councillors@mthonjaneni.org.za'; 'councillors@mthonjaneni.org.za'; 'councillors@mthonjaneni.org.za'; 'councillors@mthonjaneni.org.za'; 'councillors@mthonjaneni.org.za'; 'councilsec@mthonjaneni.org.za'; 'cro@aha.co.za'; 'cyrilkhuzwayo@gmail.com'; 'danny.kinsey@kzncogta.gov.za'; 'Dee.mhlongo@gmail.com'; 'dhlamits@eskom.co.za'; 'dion.chetty@kzncogta.gov.za'; 'dludlasibusiso@gmail.com'; 'dludlasibusiso@gmail.com'; 'dludlasibusiso@gmail.com'; 'Doctor.biyela@yahoo.com'; 'dollynorris.dn@gmail.com'; 'dumakuden@kingcetshwayo.gov.za'; 'e.lathleiff@gmail.com'; 'Elijah.Dlamini@south32.net'; 'elijah.dlamini@south32.net'; 'EllisS@ingonyamatrust.org.za'; 'entembeni-olwethu@outlook.com'; 'family.farm@outlook.com'; 'Fanyana.Nzuza@dalrrd.gov.za'; 'Fikeni@kingcetshwayo.gov.za'; 'gabrielqwabe@gmail.com'; 'gabrielqwabe@gmail.com'; 'getrude.sibiya@gmail.com'; 'ggreef@metrodeb.co.za'; 'grant@soil.co.za'; 'Gumede@eskom.co.za'; 'happy.shandu@kzndae.gov.za'; 'happy.shandu@kzndae.gov.za'; 'harris3006@gmail.com'; 'heberthlongwane@gmail.com'; 'heinvorster1@gmail.com'; 'hembiled@daff.gov.za'; 'hlobisaakhona@gmail.com'; 'HODPA@kzncogta.gov.za'; 'ibutholamanezabo@gmail.com'; 'ibutholamanezabo@gmail.com'; 'info@sahra.org.za'; 'info@tikzn.co.za'; 'innocent@tikzn.co.za'; 'jade@somkhele.co.za'; 'jennetmanqeale@gmail.com'; 'jjs_le_roux@mweb.co.za'; 'jjsleroux@mweb.co.za'; 'jreadman@iafrica.com'; 'khanyisile.buthelezi@outlook.com'; 'kholiweshongwe9@gmail.com'; 'kseme@sa-fda.org.za'; 'kseme@sa-fda.org.za'; 'Kulusen@uthungulu.co.za'; 'kwanele.delani@gmail.com'; 'Lindelihle.gcabashe@jindalafrica.com'; 'lindelihle.gcabashe@jindalafrica.com'; 'Lindiwe79@gmail.com'; 'lizioi.electrical@gmail.com'; 'londeka1@yahoo.com'; 'londeka1@yahoo.com'; 'londekasibonisizwe@gmail.com'; 'Lucky.biyela@gmail.com';

Bcc: 'Lucky.biyela@gmail.com'; 'lwazilwandilentombela@gmail.com';
'lwazilwandilentombela@gmail.com'; 'makhanyamm@mweb.co.za';
'MalibijiZ@dws.gov.za'; 'Mandisakhumalo372@gmail.com'; 'mangumbhu@gmail.com';
'martha.ntombela@transnet.net'; 'mashabas@kingcetshwayo.gov.za';
'Masisanamdlalose3@gmail.com'; 'mathaliseg@kingcetshwayo.gov.za';
'mayorsec@mthonjaneni.org.za'; 'mayorsecretary@mthonjaneni.org.za';
'mbonanez@kingcetshwayo.gov.za'; 'mbreezy.dust@gmail.com';
'mbuso.sikakane@kzncogta.gov.za'; 'MBUSO.SIKAKANE@kzncogta.gov.za';
'mbuso.sikhakhane@kzncogta.gov.za'; 'Mdlalosen2@dwa.gov.za';
'mdlalosenz@dwa.gov.za'; 'mecpa@kznedtea.gov.za'; 'melfarm@lantic.net';
'mervan.gounden@transnet.net'; 'mgabim@uthungulu.co.za'; 'mgovender@sa-
fda.org.za'; 'mgovender@sa-fda.org.za'; 'mgovender@sa-fda.org.za';
'mgr@dundulu.co.za'; 'mgt@dundulu.co.za'; 'Mhlonipheni52@gmail.com';
'mkwanazil@ngonyamatrust.org.za'; 'mmsec@mthonjaneni.org.za';
'mmsec@mthonjaneni.org.za'; 'mnothomell@gmail.com'; 'moonsamyc@dws.gov.za';
'mpofuw@kingcetshwayo.gov.za'; 'Mpungose@kzndae.gov.za'; 'mtshaligv@saps.org.za';
'mtshaligv@saps.org.za'; 'muzi.mdambo@kzndoe.gov.za'; 'mwndlaki602@gmail.com';
'myezan@kznded.gov.za'; 'mysticblue@zulucon.net'; 'mzamok@gmail.com';
'naidooso@dws.gov.za'; 'Nandipha.Qwalela@dmre.gov.za';
'nathincube@khapheni.co.za'; 'Ncamisile.Mtshali@dmre.gov.za';
'ndabap@uthungulu.co.za'; 'ndlovut@ngonyamatrust.org.za';
'Nduduzo.biyela@gmail.com'; 'Ndunamm22@gmail.com';
'Nerissa.Pillay@kznwildlife.com'; 'Nerissa.Pillay@kznwildlife.com';
'nhlabathiz@kingcetshwayo.gov.za'; 'nico.w.harris@gmail.com';
'Nkululeko.molefe@transnet.net'; 'Nokwazi.Buthelezi@kzndard.gov.za';
'Nokwazi.Buthelezi@kzndard.gov.za'; 'nombulelompungose@gmail.com';
'nombulelompungose24@gmail.com'; 'nombulelonondumiso@gmail.com';
'nondumisoMY@daff.gov.za'; 'nondumisosbonelo1040@gmail.com';
'nonku.khumalo@dmr.gov.za'; 'nonku.khumalo@dmr.gov.za';
'Nontobeko.Zwane@Kzntransport.gov.za'; 'noziphlo.dlomo@kzncogta.gov.za';
'nsaphatech@gmail.com'; 'Ntobeko4949@gmail.com'; 'ntuthuko.myeza@dalrrd.gov.za';
'obone.william@gmail.com'; 'pakkiesd@ingonyamatrust.org.za'; 'phalogift@gmail.com';
'phambilingomusa@gmail.com'; 'phendelani.ntokoza@gmail.com';
'Phillip.khanyile@kzndard.gov.za'; 'phindilenomcebo@gmail.com';
'phineasmbokane@sappi.com'; 'phiwab1991@gmail.com'; 'phoshokom@dwa.gov.za';
'pillayr@dws.gov.za'; 'pitoutt@ingonyamatrust.org.za'; 'praise.ncwane@kzndae.gov.za';
'praise.ncwane@kzndae.gov.za'; 'pretty.mhlongo@kznsocdev.gov.za';
'qhubekelihappiness@gmail.com'; 'r.vtilburg@nrpiping.co.za';
'rajen@chennellsfarm.com'; 'raykumary@dwa.gov.za'; 'rbuller@mhlathuze.co.za';
'richard.mazibuko@kzncogta.gov.za'; 'sakhi@masiphula.co.za'; 'sakhile200@hmail.com';
'sakhileeps211@gmail.com'; 'sakhileps211@gmail.com'; 'Sakhilez200@gmail.com';
'sakhilez200@gmail.com'; 'sakhilezulu200@gmail.com'; 'Sakhilezzoo@gmail.com';
'sbuvico@gmail.com'; 'sgzuluzszulu@gmail.com'; 'Sibosiso.Zimu@kzncogta.gov.za';
'sigimall519@gmail.com'; 'simkhaya@gmail.com'; 'singhm@dwa.gov.za';
'Sithole.khulekani@gmail.com'; 'siyaminenhlethelega@gmail.com'; 'siyamukelafuture557
@gmail.com'; 'Skhumbuzo.Mpungose@kznedtea.gov.za'; 'sli.zwane@kzndhs.gov.za';
'slichiya@icloud.com'; 'slindileabongile@gmail.com'; 'sluthuli206@gmail.com';
'smithh@uthungulu.co.za'; 'SMphahlele@dalrrd.gov.za'; 'smphwnzz13@gmail.com';
'sosibo@gmail.com'; 'spanosh@gmail.com'; 'sphamandlantetha651@gmail.com';
'sphamandlantetha651@gmail.com'; 'ssntombela@ruraldevelopment.gov.za';
'Taboobacar@ruraldevelopment.gov.za'; 'terence.neuton@mondigroup.co.za';
'thami.sithole@transnet.net'; 'thami@zcci.co.za'; 'thandeare@gmail.com';
'thandekanosipho@gmail.com'; 'theuns55@telkomsa.net';

Bcc: 'thokozane.nsele@eskom.co.za'; 'thulanibuthelezi@gmail.com'; 'thulisilentombela428@gmail.com'; 'thuliysbia@hotmail.com'; 'tomandshelleyhall@icloud.com'; 'trmabaso@ruraldevelopment.gov.za'; 'Tumelo.tsephe@hotmail.co.za'; 'velaphitc@gmail.com'; 'victor.smith@vriendschap.co.za'; 'vtocks@iafrica.com'; 'vusi.dube@kzncogta.gov.za'; 'vuyiswasamantha@gmail.com'; 'wynand@rbfarm.co.za'; 'Xolanibiyela64@gmail.com'; 'Zama.Molefe@dalrrd.gov.za'; 'Zandilentombela717@gmail.com'; 'znzikhundla@ruraldevelopment.gov.za'; 'zpgumede@ruraldevelopment.gov.za'; 'zpumede@ruraldevelopment.gov.za'; 'zulum@sundaytimes.co.za'; 'zulumandla@gmail.com'; 'zulumandla@gmail.com'; 'zulumandla@gmail.com'; 'zulumandlah@gmail.com'; 'zulumanene60@gmail.com'

Dear Interested and Affected Party,

Jindal Iron Ore (Pty) Ltd (Jindal), owned by Jindal Steel and Power (Mauritius) Limited (74%) and South African BEE partner Mr. Thabang Khomo (Pty) Ltd (26%), is proposing the development of an open pit iron ore mine and associated infrastructure on a site located 25 km southeast of Melmoth, within the Mthonjaneni Local Municipality, in the KwaZulu-Natal Province.

Jindal is proposing an open cast mine and processing facility to produce iron ore concentrate for export. The Jindal Melmoth Iron Ore Project (MIOP) is proposed in a phased approach and this Mining Right Application (MRA) only includes mining in the south-eastern section of the South Block. Through the MRA Jindal intends to consolidate the Prospecting Rights for the North (PR 10644 - 8 467 ha) and South Blocks (PR 10652 - 11 703 ha) into a single Mining Right.

SLR Consulting South Africa (Pty) Ltd has been appointed by Jindal as the Environmental Assessment Practitioner for the EIA process.

The Draft Scoping Report (DSR) for the proposed Jindal MIOP has been made available for a public review period of 30 days, from 16 February 2022 to 18 March 2022. The attached Non-Technical Summary (NTS) contains a brief synopsis of the DSR in both English and isiZulu. In addition, hard copies of the full DSR can be found in the following places for review:

- Dlozeyane Primary School
- Entembeni High School
- Entembeni Traditional Court
- Eshowe Library
- Gqokubukhosi Secondary School
- Mehlamasha Primary School
- Melmoth Library
- Mfanefile Primary School
- Mthonjaneni High School
- Mthonjaneni Municipality
- Mxosheni Primary School
- Nkwalini Stores
- Nogajuka Primary School
- Ntandokazi Primary School
- Obuka Traditional Court
- Sinqobile High School
- Siyavuna Primary School
- Yanguye Traditional Court

The Scoping Report can also be accessed electronically at the following locations:

- SLR website: <https://www.slrconsulting.com/en/public-documents/JindalMIOP>; and

- It can also be accessed from internet capable mobile phones without data charges (at <https://slrpublicdocs.datafree.co/en/public-documents/JindalMIOP>).

Please send your comments to SLR at the address, telephone/fax numbers or e-mail address shown below by no later than 18 March 2022. All comments received during the review process will be included in the final Scoping Report.

SLR Consulting South Africa (Pty) Ltd

Gugu Dhlamini

Tel: (011) 467 0945

Cell: 066 082 3687

Fax: (011) 467 0978

JindalMIOP@slrconsulting.com

PO Box 1596, Cramerview 2060

Should you have any queries, please contact SLR.

Phonenumber	Network	Status	ScheduledDate	SubmittedDate	StatusDate	SentData	Group Name	Group Description
27606453493	Vodacom	SUBMITD	2/16/2022 12:27:55 PM	2/16/2022 12:28:50 PM	2/16/2022 12:28:57 PM	Dear Stakeholder. The Jindal Melmoth Iron Ore Mine Project-Draft Scoping Report is available for review. A copy of the Scoping Report is available on the SLR website (https://www.slrconsulting.com/en/public-documents/JindalMIOP); and It can also be accessed from the internet capable mobile phones without data charges (at https://slrpublicdocs.datafree.co/en/public-documents/JindalMIOP). Contact Gugu Dhlamini(066 082 3687, JindalMOIP@slrconsulting.com)	Jindal MIOP	Draft Scoping Report
27607304418	Vodacom	SUBMITD	2/16/2022 12:27:55 PM	2/16/2022 12:28:50 PM	2/16/2022 12:28:57 PM		Jindal MIOP	Draft Scoping Report
27615324869	MTN	SUBMITD	2/16/2022 12:27:55 PM	2/16/2022 12:28:50 PM	2/16/2022 12:28:57 PM		Jindal MIOP	Draft Scoping Report
27636074988	Vodacom	SUBMITD	2/16/2022 12:27:55 PM	2/16/2022 12:28:50 PM	2/16/2022 12:28:57 PM		Jindal MIOP	Draft Scoping Report
27636488882	Vodacom	SUBMITD	2/16/2022 12:27:55 PM	2/16/2022 12:28:50 PM	2/16/2022 12:28:57 PM		Jindal MIOP	Draft Scoping Report
27646938625	Vodacom	SUBMITD	2/16/2022 12:27:55 PM	2/16/2022 12:28:50 PM	2/16/2022 12:28:57 PM		Jindal MIOP	Draft Scoping Report
27647347341	Vodacom	SUBMITD	2/16/2022 12:27:55 PM	2/16/2022 12:28:50 PM	2/16/2022 12:28:57 PM		Jindal MIOP	Draft Scoping Report
27647918746	Vodacom	SUBMITD	2/16/2022 12:27:55 PM	2/16/2022 12:28:50 PM	2/16/2022 12:28:57 PM		Jindal MIOP	Draft Scoping Report
27648610997	Vodacom	SUBMITD	2/16/2022 12:27:55 PM	2/16/2022 12:28:50 PM	2/16/2022 12:28:57 PM		Jindal MIOP	Draft Scoping Report
27648622558	Vodacom	SUBMITD	2/16/2022 12:27:55 PM	2/16/2022 12:28:50 PM	2/16/2022 12:28:57 PM		Jindal MIOP	Draft Scoping Report
27648994872	Vodacom	SUBMITD	2/16/2022 12:27:55 PM	2/16/2022 12:28:50 PM	2/16/2022 12:28:57 PM		Jindal MIOP	Draft Scoping Report
27661145553	Vodacom	SUBMITD	2/16/2022 12:27:55 PM	2/16/2022 12:28:50 PM	2/16/2022 12:28:57 PM		Jindal MIOP	Draft Scoping Report
27662071035	Vodacom	SUBMITD	2/16/2022 12:27:55 PM	2/16/2022 12:28:50 PM	2/16/2022 12:28:57 PM		Jindal MIOP	Draft Scoping Report
27664092085	Vodacom	SUBMITD	2/16/2022 12:27:55 PM	2/16/2022 12:28:50 PM	2/16/2022 12:28:57 PM		Jindal MIOP	Draft Scoping Report
27665273746	Vodacom	SUBMITD	2/16/2022 12:27:55 PM	2/16/2022 12:28:50 PM	2/16/2022 12:28:57 PM	Jindal MIOP	Draft Scoping Report	

276706886 98	Telkom Mobile	SUBMI TD	2/16/2022 12:27:55 PM	2/16/2022 12:28:50 PM	2/16/2022 12:28:57 PM		Jindal MIOP	Draft Scoping Report
277115355 51	Vodacom	SUBMI TD	2/16/2022 12:27:55 PM	2/16/2022 12:28:50 PM	2/16/2022 12:28:57 PM		Jindal MIOP	Draft Scoping Report
277119643 20	Vodacom	SUBMI TD	2/16/2022 12:27:55 PM	2/16/2022 12:28:50 PM	2/16/2022 12:28:57 PM		Jindal MIOP	Draft Scoping Report
277125408 08	Vodacom	SUBMI TD	2/16/2022 12:27:55 PM	2/16/2022 12:28:50 PM	2/16/2022 12:28:57 PM		Jindal MIOP	Draft Scoping Report
277129289 08	Vodacom	SUBMI TD	2/16/2022 12:27:55 PM	2/16/2022 12:28:50 PM	2/16/2022 12:28:57 PM		Jindal MIOP	Draft Scoping Report
277136087 56	Vodacom	SUBMI TD	2/16/2022 12:27:55 PM	2/16/2022 12:28:50 PM	2/16/2022 12:28:57 PM		Jindal MIOP	Draft Scoping Report
277139658 73	Vodacom	SUBMI TD	2/16/2022 12:27:55 PM	2/16/2022 12:28:50 PM	2/16/2022 12:28:57 PM		Jindal MIOP	Draft Scoping Report
277140675 85	Vodacom	SUBMI TD	2/16/2022 12:27:55 PM	2/16/2022 12:28:50 PM	2/16/2022 12:28:57 PM		Jindal MIOP	Draft Scoping Report
277140828 82	Vodacom	SUBMI TD	2/16/2022 12:27:55 PM	2/16/2022 12:28:50 PM	2/16/2022 12:28:57 PM		Jindal MIOP	Draft Scoping Report
277142775 98	Vodacom	SUBMI TD	2/16/2022 12:27:55 PM	2/16/2022 12:28:50 PM	2/16/2022 12:28:57 PM		Jindal MIOP	Draft Scoping Report
277145794 36	Vodacom	SUBMI TD	2/16/2022 12:27:55 PM	2/16/2022 12:28:50 PM	2/16/2022 12:28:57 PM		Jindal MIOP	Draft Scoping Report
277155542 55	Vodacom	SUBMI TD	2/16/2022 12:27:55 PM	2/16/2022 12:28:50 PM	2/16/2022 12:28:57 PM		Jindal MIOP	Draft Scoping Report
277156283 49	Vodacom	SUBMI TD	2/16/2022 12:27:55 PM	2/16/2022 12:28:50 PM	2/16/2022 12:28:57 PM		Jindal MIOP	Draft Scoping Report
277159663 20	Vodacom	SUBMI TD	2/16/2022 12:27:55 PM	2/16/2022 12:28:50 PM	2/16/2022 12:28:57 PM		Jindal MIOP	Draft Scoping Report
277167443 71	Vodacom	SUBMI TD	2/16/2022 12:27:55 PM	2/16/2022 12:28:50 PM	2/16/2022 12:28:57 PM		Jindal MIOP	Draft Scoping Report
277168927 53	Vodacom	SUBMI TD	2/16/2022 12:27:55 PM	2/16/2022 12:28:50 PM	2/16/2022 12:28:57 PM		Jindal MIOP	Draft Scoping Report

27718431005	MTN	SUBMITD	2/16/2022 12:27:55 PM	2/16/2022 12:28:50 PM	2/16/2022 12:28:57 PM		Jindal MIOP	Draft Scoping Report
27718431008	MTN	SUBMITD	2/16/2022 12:27:55 PM	2/16/2022 12:28:50 PM	2/16/2022 12:28:57 PM		Jindal MIOP	Draft Scoping Report
27720170747	Vodacom	SUBMITD	2/16/2022 12:27:55 PM	2/16/2022 12:28:50 PM	2/16/2022 12:28:57 PM		Jindal MIOP	Draft Scoping Report
27720546286	Vodacom	SUBMITD	2/16/2022 12:27:55 PM	2/16/2022 12:28:50 PM	2/16/2022 12:28:57 PM		Jindal MIOP	Draft Scoping Report
27721967241	Vodacom	SUBMITD	2/16/2022 12:27:55 PM	2/16/2022 12:28:50 PM	2/16/2022 12:28:57 PM		Jindal MIOP	Draft Scoping Report
27722125971	Vodacom	SUBMITD	2/16/2022 12:27:55 PM	2/16/2022 12:28:50 PM	2/16/2022 12:28:57 PM		Jindal MIOP	Draft Scoping Report
27723389253	Vodacom	SUBMITD	2/16/2022 12:27:55 PM	2/16/2022 12:28:50 PM	2/16/2022 12:28:57 PM		Jindal MIOP	Draft Scoping Report
27723536376	Vodacom	SUBMITD	2/16/2022 12:27:55 PM	2/16/2022 12:28:50 PM	2/16/2022 12:28:57 PM		Jindal MIOP	Draft Scoping Report
27723695737	Vodacom	SUBMITD	2/16/2022 12:27:55 PM	2/16/2022 12:28:50 PM	2/16/2022 12:28:57 PM		Jindal MIOP	Draft Scoping Report
27723862008	Vodacom	SUBMITD	2/16/2022 12:27:55 PM	2/16/2022 12:28:50 PM	2/16/2022 12:28:57 PM		Jindal MIOP	Draft Scoping Report
27724883770	Vodacom	SUBMITD	2/16/2022 12:27:55 PM	2/16/2022 12:28:50 PM	2/16/2022 12:28:57 PM		Jindal MIOP	Draft Scoping Report
27725012622	Vodacom	SUBMITD	2/16/2022 12:27:55 PM	2/16/2022 12:28:50 PM	2/16/2022 12:28:57 PM		Jindal MIOP	Draft Scoping Report
27725244689	Vodacom	SUBMITD	2/16/2022 12:27:55 PM	2/16/2022 12:28:50 PM	2/16/2022 12:28:57 PM		Jindal MIOP	Draft Scoping Report
27725686948	Vodacom	SUBMITD	2/16/2022 12:27:55 PM	2/16/2022 12:28:50 PM	2/16/2022 12:28:57 PM		Jindal MIOP	Draft Scoping Report
27726177251	Vodacom	SUBMITD	2/16/2022 12:27:55 PM	2/16/2022 12:28:50 PM	2/16/2022 12:28:57 PM		Jindal MIOP	Draft Scoping Report
27726342499	CELL C	SUBMITD	2/16/2022 12:27:55 PM	2/16/2022 12:28:51 PM	2/16/2022 12:28:57 PM		Jindal MIOP	Draft Scoping Report

277263887 21	Vodacom	SUBMI TD	2/16/2022 12:27:55 PM	2/16/2022 12:28:50 PM	2/16/2022 12:28:57 PM		Jindal MIOP	Draft Scoping Report
277264322 69	Vodacom	SUBMI TD	2/16/2022 12:27:55 PM	2/16/2022 12:28:50 PM	2/16/2022 12:28:57 PM		Jindal MIOP	Draft Scoping Report
277269147 83	MTN	SUBMI TD	2/16/2022 12:27:55 PM	2/16/2022 12:28:50 PM	2/16/2022 12:28:57 PM		Jindal MIOP	Draft Scoping Report
277273485 88	CELL C	SUBMI TD	2/16/2022 12:27:55 PM	2/16/2022 12:28:51 PM	2/16/2022 12:28:57 PM		Jindal MIOP	Draft Scoping Report
277277167 54	Vodacom	SUBMI TD	2/16/2022 12:27:55 PM	2/16/2022 12:28:50 PM	2/16/2022 12:28:57 PM		Jindal MIOP	Draft Scoping Report
277277343 20	Vodacom	SUBMI TD	2/16/2022 12:27:55 PM	2/16/2022 12:28:50 PM	2/16/2022 12:28:57 PM		Jindal MIOP	Draft Scoping Report
277288912 30	Vodacom	SUBMI TD	2/16/2022 12:27:55 PM	2/16/2022 12:28:50 PM	2/16/2022 12:28:57 PM		Jindal MIOP	Draft Scoping Report
277289634 50	Vodacom	SUBMI TD	2/16/2022 12:27:55 PM	2/16/2022 12:28:50 PM	2/16/2022 12:28:57 PM		Jindal MIOP	Draft Scoping Report
277294101 39	Vodacom	SUBMI TD	2/16/2022 12:27:55 PM	2/16/2022 12:28:50 PM	2/16/2022 12:28:57 PM		Jindal MIOP	Draft Scoping Report
277323967 84	MTN	SUBMI TD	2/16/2022 12:27:55 PM	2/16/2022 12:28:50 PM	2/16/2022 12:28:57 PM		Jindal MIOP	Draft Scoping Report
277335837 58	MTN	SUBMI TD	2/16/2022 12:27:55 PM	2/16/2022 12:28:50 PM	2/16/2022 12:28:57 PM		Jindal MIOP	Draft Scoping Report
277337205 82	MTN	SUBMI TD	2/16/2022 12:27:55 PM	2/16/2022 12:28:50 PM	2/16/2022 12:28:57 PM		Jindal MIOP	Draft Scoping Report
277337311 11	MTN	SUBMI TD	2/16/2022 12:27:55 PM	2/16/2022 12:28:50 PM	2/16/2022 12:28:57 PM		Jindal MIOP	Draft Scoping Report
277337579 21	MTN	SUBMI TD	2/16/2022 12:27:55 PM	2/16/2022 12:28:50 PM	2/16/2022 12:28:57 PM		Jindal MIOP	Draft Scoping Report
277340354 61	MTN	SUBMI TD	2/16/2022 12:27:55 PM	2/16/2022 12:28:50 PM	2/16/2022 12:28:57 PM		Jindal MIOP	Draft Scoping Report
277357430 91	CELL C	SUBMI TD	2/16/2022 12:27:55 PM	2/16/2022 12:28:51 PM	2/16/2022 12:28:57 PM		Jindal MIOP	Draft Scoping Report

27738563288	MTN	SUBMITD	2/16/2022 12:27:55 PM	2/16/2022 12:28:50 PM	2/16/2022 12:28:57 PM		Jindal MIOP	Draft Scoping Report
27739566800	MTN	SUBMITD	2/16/2022 12:27:55 PM	2/16/2022 12:28:50 PM	2/16/2022 12:28:57 PM		Jindal MIOP	Draft Scoping Report
27739920567	CELL C	SUBMITD	2/16/2022 12:27:55 PM	2/16/2022 12:28:51 PM	2/16/2022 12:28:57 PM		Jindal MIOP	Draft Scoping Report
27761126309	Vodacom	SUBMITD	2/16/2022 12:27:55 PM	2/16/2022 12:28:50 PM	2/16/2022 12:28:57 PM		Jindal MIOP	Draft Scoping Report
27761155331	Vodacom	SUBMITD	2/16/2022 12:27:55 PM	2/16/2022 12:28:50 PM	2/16/2022 12:28:57 PM		Jindal MIOP	Draft Scoping Report
27761269858	Vodacom	SUBMITD	2/16/2022 12:27:55 PM	2/16/2022 12:28:50 PM	2/16/2022 12:28:57 PM		Jindal MIOP	Draft Scoping Report
27761676446	Vodacom	SUBMITD	2/16/2022 12:27:55 PM	2/16/2022 12:28:50 PM	2/16/2022 12:28:57 PM		Jindal MIOP	Draft Scoping Report
27762908883	Vodacom	SUBMITD	2/16/2022 12:27:55 PM	2/16/2022 12:28:50 PM	2/16/2022 12:28:57 PM		Jindal MIOP	Draft Scoping Report
27764876358	Vodacom	SUBMITD	2/16/2022 12:27:55 PM	2/16/2022 12:28:50 PM	2/16/2022 12:28:57 PM		Jindal MIOP	Draft Scoping Report
27765261209	Vodacom	SUBMITD	2/16/2022 12:27:55 PM	2/16/2022 12:28:50 PM	2/16/2022 12:28:57 PM		Jindal MIOP	Draft Scoping Report
27765335713	Vodacom	SUBMITD	2/16/2022 12:27:55 PM	2/16/2022 12:28:50 PM	2/16/2022 12:28:57 PM		Jindal MIOP	Draft Scoping Report
27765484310	Vodacom	SUBMITD	2/16/2022 12:27:55 PM	2/16/2022 12:28:50 PM	2/16/2022 12:28:57 PM		Jindal MIOP	Draft Scoping Report
27766056990	Vodacom	SUBMITD	2/16/2022 12:27:55 PM	2/16/2022 12:28:50 PM	2/16/2022 12:28:57 PM		Jindal MIOP	Draft Scoping Report
27767830651	Vodacom	SUBMITD	2/16/2022 12:27:55 PM	2/16/2022 12:28:50 PM	2/16/2022 12:28:57 PM		Jindal MIOP	Draft Scoping Report
27768708475	Vodacom	SUBMITD	2/16/2022 12:27:55 PM	2/16/2022 12:28:50 PM	2/16/2022 12:28:57 PM		Jindal MIOP	Draft Scoping Report
27768835836	Vodacom	SUBMITD	2/16/2022 12:27:55 PM	2/16/2022 12:28:50 PM	2/16/2022 12:28:57 PM		Jindal MIOP	Draft Scoping Report

277696123 95	Vodacom	SUBMI TD	2/16/2022 12:27:55 PM	2/16/2022 12:28:50 PM	2/16/2022 12:28:57 PM		Jindal MIOP	Draft Scoping Report
277696246 30	Vodacom	SUBMI TD	2/16/2022 12:27:55 PM	2/16/2022 12:28:50 PM	2/16/2022 12:28:57 PM		Jindal MIOP	Draft Scoping Report
277800934 11	MTN	SUBMI TD	2/16/2022 12:27:55 PM	2/16/2022 12:28:50 PM	2/16/2022 12:28:57 PM		Jindal MIOP	Draft Scoping Report
277804066 46	MTN	SUBMI TD	2/16/2022 12:27:55 PM	2/16/2022 12:28:50 PM	2/16/2022 12:28:57 PM		Jindal MIOP	Draft Scoping Report
277819739 69	MTN	SUBMI TD	2/16/2022 12:27:55 PM	2/16/2022 12:28:50 PM	2/16/2022 12:28:57 PM		Jindal MIOP	Draft Scoping Report
277837696 81	MTN	SUBMI TD	2/16/2022 12:27:55 PM	2/16/2022 12:28:50 PM	2/16/2022 12:28:57 PM		Jindal MIOP	Draft Scoping Report
277845689 36	MTN	SUBMI TD	2/16/2022 12:27:55 PM	2/16/2022 12:28:50 PM	2/16/2022 12:28:57 PM		Jindal MIOP	Draft Scoping Report
277880297 64	CELL C	SUBMI TD	2/16/2022 12:27:55 PM	2/16/2022 12:28:50 PM	2/16/2022 12:28:57 PM		Jindal MIOP	Draft Scoping Report
277882645 18	MTN	SUBMI TD	2/16/2022 12:27:55 PM	2/16/2022 12:28:50 PM	2/16/2022 12:28:57 PM		Jindal MIOP	Draft Scoping Report
277884926 55	MTN	SUBMI TD	2/16/2022 12:27:55 PM	2/16/2022 12:28:50 PM	2/16/2022 12:28:57 PM		Jindal MIOP	Draft Scoping Report
277902201 63	Vodacom	SUBMI TD	2/16/2022 12:27:55 PM	2/16/2022 12:28:50 PM	2/16/2022 12:28:57 PM		Jindal MIOP	Draft Scoping Report
277904746 17	Vodacom	SUBMI TD	2/16/2022 12:27:55 PM	2/16/2022 12:28:50 PM	2/16/2022 12:28:57 PM		Jindal MIOP	Draft Scoping Report
277911044 97	Vodacom	SUBMI TD	2/16/2022 12:27:55 PM	2/16/2022 12:28:50 PM	2/16/2022 12:28:57 PM		Jindal MIOP	Draft Scoping Report
277917513 66	Vodacom	SUBMI TD	2/16/2022 12:27:55 PM	2/16/2022 12:28:50 PM	2/16/2022 12:28:57 PM		Jindal MIOP	Draft Scoping Report
277919019 68	Vodacom	SUBMI TD	2/16/2022 12:27:55 PM	2/16/2022 12:28:50 PM	2/16/2022 12:28:57 PM		Jindal MIOP	Draft Scoping Report
277919972 69	Vodacom	SUBMI TD	2/16/2022 12:27:55 PM	2/16/2022 12:28:50 PM	2/16/2022 12:28:57 PM		Jindal MIOP	Draft Scoping Report

277922147 11	Vodacom	SUBMI TD	2/16/2022 12:27:55 PM	2/16/2022 12:28:50 PM	2/16/2022 12:28:57 PM		Jindal MIOP	Draft Scoping Report
277926479 79	Vodacom	SUBMI TD	2/16/2022 12:27:55 PM	2/16/2022 12:28:50 PM	2/16/2022 12:28:57 PM		Jindal MIOP	Draft Scoping Report
277928668 26	Vodacom	SUBMI TD	2/16/2022 12:27:55 PM	2/16/2022 12:28:50 PM	2/16/2022 12:28:57 PM		Jindal MIOP	Draft Scoping Report
277928759 31	Vodacom	SUBMI TD	2/16/2022 12:27:55 PM	2/16/2022 12:28:50 PM	2/16/2022 12:28:57 PM		Jindal MIOP	Draft Scoping Report
277930539 34	Vodacom	SUBMI TD	2/16/2022 12:27:55 PM	2/16/2022 12:28:50 PM	2/16/2022 12:28:57 PM		Jindal MIOP	Draft Scoping Report
277932232 81	Vodacom	SUBMI TD	2/16/2022 12:27:55 PM	2/16/2022 12:28:50 PM	2/16/2022 12:28:57 PM		Jindal MIOP	Draft Scoping Report
277934155 32	CELL C	SUBMI TD	2/16/2022 12:27:55 PM	2/16/2022 12:28:51 PM	2/16/2022 12:28:57 PM		Jindal MIOP	Draft Scoping Report
277935097 87	Vodacom	SUBMI TD	2/16/2022 12:27:55 PM	2/16/2022 12:28:50 PM	2/16/2022 12:28:57 PM		Jindal MIOP	Draft Scoping Report
277944507 43	Vodacom	SUBMI TD	2/16/2022 12:27:55 PM	2/16/2022 12:28:50 PM	2/16/2022 12:28:57 PM		Jindal MIOP	Draft Scoping Report
277946642 38	Vodacom	SUBMI TD	2/16/2022 12:27:55 PM	2/16/2022 12:28:50 PM	2/16/2022 12:28:57 PM		Jindal MIOP	Draft Scoping Report
277950116 29	Vodacom	SUBMI TD	2/16/2022 12:27:55 PM	2/16/2022 12:28:50 PM	2/16/2022 12:28:57 PM		Jindal MIOP	Draft Scoping Report
277951993 75	Vodacom	SUBMI TD	2/16/2022 12:27:55 PM	2/16/2022 12:28:50 PM	2/16/2022 12:28:57 PM		Jindal MIOP	Draft Scoping Report
277956880 48	Vodacom	SUBMI TD	2/16/2022 12:27:55 PM	2/16/2022 12:28:50 PM	2/16/2022 12:28:57 PM		Jindal MIOP	Draft Scoping Report
277960597 54	Vodacom	SUBMI TD	2/16/2022 12:27:55 PM	2/16/2022 12:28:50 PM	2/16/2022 12:28:57 PM		Jindal MIOP	Draft Scoping Report
277971438 08	Vodacom	SUBMI TD	2/16/2022 12:27:55 PM	2/16/2022 12:28:50 PM	2/16/2022 12:28:57 PM		Jindal MIOP	Draft Scoping Report
277972210 31	Vodacom	SUBMI TD	2/16/2022 12:27:55 PM	2/16/2022 12:28:50 PM	2/16/2022 12:28:57 PM		Jindal MIOP	Draft Scoping Report

277976931 34	Vodacom	SUBMI TD	2/16/2022 12:27:55 PM	2/16/2022 12:28:50 PM	2/16/2022 12:28:57 PM		Jindal MIOP	Draft Scoping Report
277977965 45	Vodacom	SUBMI TD	2/16/2022 12:27:55 PM	2/16/2022 12:28:50 PM	2/16/2022 12:28:57 PM		Jindal MIOP	Draft Scoping Report
277998132 02	Vodacom	SUBMI TD	2/16/2022 12:27:55 PM	2/16/2022 12:28:50 PM	2/16/2022 12:28:57 PM		Jindal MIOP	Draft Scoping Report
278150986 32	Telkom Mobile	SUBMI TD	2/16/2022 12:27:55 PM	2/16/2022 12:28:51 PM	2/16/2022 12:28:57 PM		Jindal MIOP	Draft Scoping Report
278186743 46	Vodacom	SUBMI TD	2/16/2022 12:27:55 PM	2/16/2022 12:28:50 PM	2/16/2022 12:28:57 PM		Jindal MIOP	Draft Scoping Report
278207080 22	Vodacom	SUBMI TD	2/16/2022 12:27:55 PM	2/16/2022 12:28:50 PM	2/16/2022 12:28:57 PM		Jindal MIOP	Draft Scoping Report
278207636 32	Vodacom	SUBMI TD	2/16/2022 12:27:55 PM	2/16/2022 12:28:50 PM	2/16/2022 12:28:57 PM		Jindal MIOP	Draft Scoping Report
278209841 17	Vodacom	SUBMI TD	2/16/2022 12:27:55 PM	2/16/2022 12:28:50 PM	2/16/2022 12:28:57 PM		Jindal MIOP	Draft Scoping Report
278220703 20	Vodacom	SUBMI TD	2/16/2022 12:27:55 PM	2/16/2022 12:28:50 PM	2/16/2022 12:28:57 PM		Jindal MIOP	Draft Scoping Report
278235714 74	Vodacom	SUBMI TD	2/16/2022 12:27:55 PM	2/16/2022 12:28:50 PM	2/16/2022 12:28:57 PM		Jindal MIOP	Draft Scoping Report
278237577 08	Vodacom	SUBMI TD	2/16/2022 12:27:55 PM	2/16/2022 12:28:50 PM	2/16/2022 12:28:57 PM		Jindal MIOP	Draft Scoping Report
278241030 31	Vodacom	SUBMI TD	2/16/2022 12:27:55 PM	2/16/2022 12:28:50 PM	2/16/2022 12:28:57 PM		Jindal MIOP	Draft Scoping Report
278241967 40	Vodacom	SUBMI TD	2/16/2022 12:27:55 PM	2/16/2022 12:28:50 PM	2/16/2022 12:28:57 PM		Jindal MIOP	Draft Scoping Report
278243524 30	Vodacom	SUBMI TD	2/16/2022 12:27:55 PM	2/16/2022 12:28:50 PM	2/16/2022 12:28:57 PM		Jindal MIOP	Draft Scoping Report
278243783 76	Vodacom	SUBMI TD	2/16/2022 12:27:55 PM	2/16/2022 12:28:50 PM	2/16/2022 12:28:57 PM		Jindal MIOP	Draft Scoping Report
278247429 80	Vodacom	SUBMI TD	2/16/2022 12:27:55 PM	2/16/2022 12:28:50 PM	2/16/2022 12:28:57 PM		Jindal MIOP	Draft Scoping Report

278247443 82	Vodacom	SUBMI TD	2/16/2022 12:27:55 PM	2/16/2022 12:28:51 PM	2/16/2022 12:28:57 PM		Jindal MIOP	Draft Scoping Report
278247450 82	Vodacom	SUBMI TD	2/16/2022 12:27:55 PM	2/16/2022 12:28:50 PM	2/16/2022 12:28:57 PM		Jindal MIOP	Draft Scoping Report
278258509 45	Vodacom	SUBMI TD	2/16/2022 12:27:55 PM	2/16/2022 12:28:50 PM	2/16/2022 12:28:57 PM		Jindal MIOP	Draft Scoping Report
278263190 42	Vodacom	SUBMI TD	2/16/2022 12:27:55 PM	2/16/2022 12:28:50 PM	2/16/2022 12:28:57 PM		Jindal MIOP	Draft Scoping Report
278269646 28	Vodacom	SUBMI TD	2/16/2022 12:27:55 PM	2/16/2022 12:28:50 PM	2/16/2022 12:28:57 PM		Jindal MIOP	Draft Scoping Report
278274964 04	Vodacom	SUBMI TD	2/16/2022 12:27:55 PM	2/16/2022 12:28:50 PM	2/16/2022 12:28:57 PM		Jindal MIOP	Draft Scoping Report
278279722 70	Vodacom	SUBMI TD	2/16/2022 12:27:55 PM	2/16/2022 12:28:50 PM	2/16/2022 12:28:57 PM		Jindal MIOP	Draft Scoping Report
278280899 20	Vodacom	SUBMI TD	2/16/2022 12:27:55 PM	2/16/2022 12:28:50 PM	2/16/2022 12:28:57 PM		Jindal MIOP	Draft Scoping Report
278285378 86	Vodacom	SUBMI TD	2/16/2022 12:27:55 PM	2/16/2022 12:28:50 PM	2/16/2022 12:28:57 PM		Jindal MIOP	Draft Scoping Report
278288127 66	Vodacom	SUBMI TD	2/16/2022 12:27:55 PM	2/16/2022 12:28:50 PM	2/16/2022 12:28:57 PM		Jindal MIOP	Draft Scoping Report
278290765 08	Vodacom	SUBMI TD	2/16/2022 12:27:55 PM	2/16/2022 12:28:50 PM	2/16/2022 12:28:57 PM		Jindal MIOP	Draft Scoping Report
278335081 16	MTN	SUBMI TD	2/16/2022 12:27:55 PM	2/16/2022 12:28:50 PM	2/16/2022 12:28:57 PM		Jindal MIOP	Draft Scoping Report
278340737 42	MTN	SUBMI TD	2/16/2022 12:27:55 PM	2/16/2022 12:28:50 PM	2/16/2022 12:28:57 PM		Jindal MIOP	Draft Scoping Report
278351012 30	CELL C	SUBMI TD	2/16/2022 12:27:55 PM	2/16/2022 12:28:51 PM	2/16/2022 12:28:57 PM		Jindal MIOP	Draft Scoping Report
278362505 86	Vodacom	SUBMI TD	2/16/2022 12:27:55 PM	2/16/2022 12:28:50 PM	2/16/2022 12:28:57 PM		Jindal MIOP	Draft Scoping Report
278365468 70	MTN	SUBMI TD	2/16/2022 12:27:55 PM	2/16/2022 12:28:50 PM	2/16/2022 12:28:57 PM		Jindal MIOP	Draft Scoping Report

278365666 90	Telkom Mobile	SUBMI TD	2/16/2022 12:27:55 PM	2/16/2022 12:28:50 PM	2/16/2022 12:28:57 PM		Jindal MIOP	Draft Scoping Report
278373239 19	MTN	SUBMI TD	2/16/2022 12:27:55 PM	2/16/2022 12:28:50 PM	2/16/2022 12:28:57 PM		Jindal MIOP	Draft Scoping Report
278395105 75	MTN	SUBMI TD	2/16/2022 12:27:55 PM	2/16/2022 12:28:50 PM	2/16/2022 12:28:57 PM		Jindal MIOP	Draft Scoping Report
278397566 76	MTN	SUBMI TD	2/16/2022 12:27:55 PM	2/16/2022 12:28:50 PM	2/16/2022 12:28:57 PM		Jindal MIOP	Draft Scoping Report
278399193 43	MTN	SUBMI TD	2/16/2022 12:27:55 PM	2/16/2022 12:28:50 PM	2/16/2022 12:28:57 PM		Jindal MIOP	Draft Scoping Report
278405638 72	CELL C	SUBMI TD	2/16/2022 12:27:55 PM	2/16/2022 12:28:51 PM	2/16/2022 12:28:57 PM		Jindal MIOP	Draft Scoping Report
278470509 85	Telkom Mobile	SUBMI TD	2/16/2022 12:27:55 PM	2/16/2022 12:28:51 PM	2/16/2022 12:28:57 PM		Jindal MIOP	Draft Scoping Report
278486837 21	CELL C	SUBMI TD	2/16/2022 12:27:55 PM	2/16/2022 12:28:51 PM	2/16/2022 12:28:57 PM		Jindal MIOP	Draft Scoping Report
278487211 89	Telkom Mobile	SUBMI TD	2/16/2022 12:27:55 PM	2/16/2022 12:28:50 PM	2/16/2022 12:28:57 PM		Jindal MIOP	Draft Scoping Report
277115203 107	Vodacom	SUBMI TD	2/16/2022 12:27:55 PM	2/16/2022 12:28:50 PM	2/16/2022 12:28:57 PM		Jindal MIOP	Draft Scoping Report
277646448 737	Vodacom	SUBMI TD	2/16/2022 12:27:55 PM	2/16/2022 12:28:50 PM	2/16/2022 12:28:57 PM		Jindal MIOP	Draft Scoping Report
277656221 320	Vodacom	SUBMI TD	2/16/2022 12:27:55 PM	2/16/2022 12:28:50 PM	2/16/2022 12:28:57 PM		Jindal MIOP	Draft Scoping Report
278223218 662	Vodacom	SUBMI TD	2/16/2022 12:27:55 PM	2/16/2022 12:28:50 PM	2/16/2022 12:28:57 PM		Jindal MIOP	Draft Scoping Report
277269595 9104	Vodacom	SUBMI TD	2/16/2022 12:27:55 PM	2/16/2022 12:28:50 PM	2/16/2022 12:28:57 PM		Jindal MIOP	Draft Scoping Report
276064662 06	Vodacom	DELIV RD	2/16/2022 12:28:00 PM	2/16/2022 12:28:50 PM	2/16/2022 12:28:57 PM		Jindal MIOP	Draft Scoping Report
276064978 12	Vodacom	DELIV RD	2/16/2022 12:28:00 PM	2/16/2022 12:28:50 PM	2/16/2022 12:28:56 PM		Jindal MIOP	Draft Scoping Report

276066812 45	Vodacom	DELIV RD	2/16/2022 12:28:00 PM	2/16/2022 12:28:50 PM	2/16/2022 12:28:52 PM		Jindal MIOP	Draft Scoping Report
276069765 26	Vodacom	DELIV RD	2/16/2022 12:28:00 PM	2/16/2022 12:28:50 PM	2/16/2022 12:44:00 PM		Jindal MIOP	Draft Scoping Report
276071048 76	Vodacom	DELIV RD	2/16/2022 12:28:00 PM	2/16/2022 12:28:50 PM	2/16/2022 12:28:52 PM		Jindal MIOP	Draft Scoping Report
276077257 48	Vodacom	DELIV RD	2/16/2022 12:28:00 PM	2/16/2022 12:28:50 PM	2/16/2022 12:28:57 PM		Jindal MIOP	Draft Scoping Report
276079185 67	Vodacom	DELIV RD	2/16/2022 12:28:00 PM	2/16/2022 12:28:50 PM	2/16/2022 12:41:25 PM		Jindal MIOP	Draft Scoping Report
276080986 93	Vodacom	DELIV RD	2/16/2022 12:28:00 PM	2/16/2022 12:28:50 PM	2/16/2022 12:28:55 PM		Jindal MIOP	Draft Scoping Report
276086246 99	Vodacom	DELIV RD	2/16/2022 12:28:00 PM	2/16/2022 12:28:50 PM	2/16/2022 12:28:52 PM		Jindal MIOP	Draft Scoping Report
276087041 56	Vodacom	DELIV RD	2/16/2022 12:28:00 PM	2/16/2022 12:28:50 PM	2/16/2022 12:28:52 PM		Jindal MIOP	Draft Scoping Report
276089809 31	Vodacom	DELIV RD	2/16/2022 12:28:00 PM	2/16/2022 12:28:50 PM	2/16/2022 12:28:56 PM		Jindal MIOP	Draft Scoping Report
276092240 00	Vodacom	DELIV RD	2/16/2022 12:28:00 PM	2/16/2022 12:28:50 PM	2/16/2022 12:28:52 PM		Jindal MIOP	Draft Scoping Report
276092882 51	Vodacom	DELIV RD	2/16/2022 12:28:00 PM	2/16/2022 12:28:50 PM	2/16/2022 12:28:54 PM		Jindal MIOP	Draft Scoping Report
276112972 70	CELL C	DELIV RD	2/16/2022 12:28:00 PM	2/16/2022 12:28:50 PM	2/16/2022 12:28:51 PM		Jindal MIOP	Draft Scoping Report
276114119 89	CELL C	DELIV RD	2/16/2022 12:28:00 PM	2/16/2022 12:28:50 PM	2/16/2022 12:28:51 PM		Jindal MIOP	Draft Scoping Report
276133268 78	Vodacom	DELIV RD	2/16/2022 12:28:00 PM	2/16/2022 12:28:50 PM	2/16/2022 12:28:52 PM		Jindal MIOP	Draft Scoping Report
276149398 74	Telkom Mobile	DELIV RD	2/16/2022 12:28:00 PM	2/16/2022 12:28:50 PM	2/16/2022 12:28:53 PM		Jindal MIOP	Draft Scoping Report
276218648 90	CELL C	DELIV RD	2/16/2022 12:28:00 PM	2/16/2022 12:28:50 PM	2/16/2022 12:28:51 PM		Jindal MIOP	Draft Scoping Report

276300168 29	MTN	DELIV RD	2/16/2022 12:28:00 PM	2/16/2022 12:28:50 PM	2/16/2022 12:29:01 PM		Jindal MIOP	Draft Scoping Report
276306286 92	MTN	DELIV RD	2/16/2022 12:28:00 PM	2/16/2022 12:28:50 PM	2/16/2022 12:29:04 PM		Jindal MIOP	Draft Scoping Report
276314681 98	MTN	DELIV RD	2/16/2022 12:28:00 PM	2/16/2022 12:28:50 PM	2/16/2022 12:29:04 PM		Jindal MIOP	Draft Scoping Report
276323567 18	MTN	DELIV RD	2/16/2022 12:28:00 PM	2/16/2022 12:28:50 PM	2/16/2022 12:28:58 PM		Jindal MIOP	Draft Scoping Report
276343645 08	MTN	DELIV RD	2/16/2022 12:28:00 PM	2/16/2022 12:28:50 PM	2/16/2022 12:28:58 PM		Jindal MIOP	Draft Scoping Report
276348307 28	Vodacom	DELIV RD	2/16/2022 12:28:00 PM	2/16/2022 12:28:50 PM	2/16/2022 12:28:58 PM		Jindal MIOP	Draft Scoping Report
276349856 82	MTN	DELIV RD	2/16/2022 12:28:00 PM	2/16/2022 12:28:50 PM	2/16/2022 12:28:54 PM		Jindal MIOP	Draft Scoping Report
276358593 89	CELL C	DELIV RD	2/16/2022 12:28:00 PM	2/16/2022 12:28:51 PM	2/16/2022 12:28:52 PM		Jindal MIOP	Draft Scoping Report
276365903 01	Vodacom	DELIV RD	2/16/2022 12:28:00 PM	2/16/2022 12:28:50 PM	2/16/2022 12:30:18 PM		Jindal MIOP	Draft Scoping Report
276467028 24	Vodacom	DELIV RD	2/16/2022 12:28:00 PM	2/16/2022 12:28:50 PM	2/16/2022 12:28:54 PM		Jindal MIOP	Draft Scoping Report
276470189 13	Vodacom	DELIV RD	2/16/2022 12:28:00 PM	2/16/2022 12:28:50 PM	2/16/2022 12:28:57 PM		Jindal MIOP	Draft Scoping Report
276473325 83	Vodacom	DELIV RD	2/16/2022 12:28:00 PM	2/16/2022 12:28:50 PM	2/16/2022 12:28:55 PM		Jindal MIOP	Draft Scoping Report
276483276 75	Vodacom	DELIV RD	2/16/2022 12:28:00 PM	2/16/2022 12:28:50 PM	2/16/2022 12:28:57 PM		Jindal MIOP	Draft Scoping Report
276486524 80	Vodacom	DELIV RD	2/16/2022 12:28:00 PM	2/16/2022 12:28:50 PM	2/16/2022 12:28:52 PM		Jindal MIOP	Draft Scoping Report
276491345 50	Vodacom	DELIV RD	2/16/2022 12:28:00 PM	2/16/2022 12:28:50 PM	2/16/2022 12:28:57 PM		Jindal MIOP	Draft Scoping Report
276491841 97	Vodacom	DELIV RD	2/16/2022 12:28:00 PM	2/16/2022 12:28:50 PM	2/16/2022 12:28:56 PM		Jindal MIOP	Draft Scoping Report

276494065 22	Vodacom	DELIV RD	2/16/2022 12:28:00 PM	2/16/2022 12:28:50 PM	2/16/2022 12:28:55 PM		Jindal MIOP	Draft Scoping Report
276499649 75	Vodacom	DELIV RD	2/16/2022 12:28:00 PM	2/16/2022 12:28:50 PM	2/16/2022 12:28:55 PM		Jindal MIOP	Draft Scoping Report
276514843 16	CELL C	DELIV RD	2/16/2022 12:28:00 PM	2/16/2022 12:28:50 PM	2/16/2022 12:28:53 PM		Jindal MIOP	Draft Scoping Report
276572878 33	MTN	DELIV RD	2/16/2022 12:28:00 PM	2/16/2022 12:28:50 PM	2/16/2022 12:28:54 PM		Jindal MIOP	Draft Scoping Report
276600140 16	Vodacom	DELIV RD	2/16/2022 12:28:00 PM	2/16/2022 12:28:50 PM	2/16/2022 12:28:54 PM		Jindal MIOP	Draft Scoping Report
276605508 97	Vodacom	DELIV RD	2/16/2022 12:28:00 PM	2/16/2022 12:28:50 PM	2/16/2022 12:28:55 PM		Jindal MIOP	Draft Scoping Report
276606171 65	Vodacom	DELIV RD	2/16/2022 12:28:00 PM	2/16/2022 12:28:50 PM	2/16/2022 12:29:27 PM		Jindal MIOP	Draft Scoping Report
276608377 25	Vodacom	DELIV RD	2/16/2022 12:28:00 PM	2/16/2022 12:28:50 PM	2/16/2022 12:35:02 PM		Jindal MIOP	Draft Scoping Report
276613337 31	Vodacom	DELIV RD	2/16/2022 12:28:00 PM	2/16/2022 12:28:50 PM	2/16/2022 12:28:57 PM		Jindal MIOP	Draft Scoping Report
276619453 97	Vodacom	DELIV RD	2/16/2022 12:28:00 PM	2/16/2022 12:28:50 PM	2/16/2022 12:28:58 PM		Jindal MIOP	Draft Scoping Report
276627800 88	Vodacom	DELIV RD	2/16/2022 12:28:00 PM	2/16/2022 12:28:50 PM	2/16/2022 12:28:54 PM		Jindal MIOP	Draft Scoping Report
276646550 27	Vodacom	DELIV RD	2/16/2022 12:28:00 PM	2/16/2022 12:28:50 PM	2/16/2022 12:28:54 PM		Jindal MIOP	Draft Scoping Report
276646718 53	Vodacom	DELIV RD	2/16/2022 12:28:00 PM	2/16/2022 12:28:50 PM	2/16/2022 12:28:57 PM		Jindal MIOP	Draft Scoping Report
276702457 71	Telkom Mobile	DELIV RD	2/16/2022 12:28:00 PM	2/16/2022 12:28:50 PM	2/16/2022 12:39:00 PM		Jindal MIOP	Draft Scoping Report
276734547 45	Vodacom	DELIV RD	2/16/2022 12:28:00 PM	2/16/2022 12:28:50 PM	2/16/2022 12:28:52 PM		Jindal MIOP	Draft Scoping Report
276734890 15	Vodacom	DELIV RD	2/16/2022 12:28:00 PM	2/16/2022 12:28:50 PM	2/16/2022 12:28:52 PM		Jindal MIOP	Draft Scoping Report

277110260 49	Vodacom	DELIV RD	2/16/2022 12:28:00 PM	2/16/2022 12:28:50 PM	2/16/2022 12:42:40 PM		Jindal MIOP	Draft Scoping Report
277114401 94	Vodacom	DELIV RD	2/16/2022 12:28:00 PM	2/16/2022 12:28:50 PM	2/16/2022 12:28:58 PM		Jindal MIOP	Draft Scoping Report
277114757 73	Vodacom	DELIV RD	2/16/2022 12:28:00 PM	2/16/2022 12:28:50 PM	2/16/2022 12:28:56 PM		Jindal MIOP	Draft Scoping Report
277115513 54	Vodacom	DELIV RD	2/16/2022 12:28:00 PM	2/16/2022 12:28:50 PM	2/16/2022 12:28:56 PM		Jindal MIOP	Draft Scoping Report
277116984 40	Vodacom	DELIV RD	2/16/2022 12:28:00 PM	2/16/2022 12:28:50 PM	2/16/2022 12:28:52 PM		Jindal MIOP	Draft Scoping Report
277118944 75	Vodacom	DELIV RD	2/16/2022 12:28:00 PM	2/16/2022 12:28:50 PM	2/16/2022 12:28:57 PM		Jindal MIOP	Draft Scoping Report
277119343 80	Vodacom	DELIV RD	2/16/2022 12:28:00 PM	2/16/2022 12:28:50 PM	2/16/2022 12:28:52 PM		Jindal MIOP	Draft Scoping Report
277122889 93	Vodacom	DELIV RD	2/16/2022 12:28:00 PM	2/16/2022 12:28:50 PM	2/16/2022 12:28:53 PM		Jindal MIOP	Draft Scoping Report
277123617 96	Vodacom	DELIV RD	2/16/2022 12:28:00 PM	2/16/2022 12:28:50 PM	2/16/2022 12:28:56 PM		Jindal MIOP	Draft Scoping Report
277127097 50	Vodacom	DELIV RD	2/16/2022 12:28:00 PM	2/16/2022 12:28:50 PM	2/16/2022 12:28:56 PM		Jindal MIOP	Draft Scoping Report
277130394 25	Vodacom	DELIV RD	2/16/2022 12:28:00 PM	2/16/2022 12:28:50 PM	2/16/2022 12:29:00 PM		Jindal MIOP	Draft Scoping Report
277131810 75	Vodacom	DELIV RD	2/16/2022 12:28:00 PM	2/16/2022 12:28:50 PM	2/16/2022 12:28:52 PM		Jindal MIOP	Draft Scoping Report
277134565 78	Vodacom	DELIV RD	2/16/2022 12:28:00 PM	2/16/2022 12:28:50 PM	2/16/2022 12:28:52 PM		Jindal MIOP	Draft Scoping Report
277137361 73	Vodacom	DELIV RD	2/16/2022 12:28:00 PM	2/16/2022 12:28:50 PM	2/16/2022 12:28:56 PM		Jindal MIOP	Draft Scoping Report
277139420 79	Vodacom	DELIV RD	2/16/2022 12:28:00 PM	2/16/2022 12:28:50 PM	2/16/2022 12:28:57 PM		Jindal MIOP	Draft Scoping Report
277140941 57	Vodacom	DELIV RD	2/16/2022 12:28:00 PM	2/16/2022 12:28:50 PM	2/16/2022 12:28:57 PM		Jindal MIOP	Draft Scoping Report

27714407234	Vodacom	DELIV RD	2/16/2022 12:28:00 PM	2/16/2022 12:28:50 PM	2/16/2022 12:28:55 PM		Jindal MIOP	Draft Scoping Report
27714435609	Vodacom	DELIV RD	2/16/2022 12:28:00 PM	2/16/2022 12:28:50 PM	2/16/2022 12:28:52 PM		Jindal MIOP	Draft Scoping Report
27714690847	Vodacom	DELIV RD	2/16/2022 12:28:00 PM	2/16/2022 12:28:50 PM	2/16/2022 12:28:57 PM		Jindal MIOP	Draft Scoping Report
27714693915	Vodacom	DELIV RD	2/16/2022 12:28:00 PM	2/16/2022 12:28:50 PM	2/16/2022 12:28:56 PM		Jindal MIOP	Draft Scoping Report
27714938482	Vodacom	DELIV RD	2/16/2022 12:28:00 PM	2/16/2022 12:28:50 PM	2/16/2022 12:28:58 PM		Jindal MIOP	Draft Scoping Report
27715042201	Vodacom	DELIV RD	2/16/2022 12:28:00 PM	2/16/2022 12:28:50 PM	2/16/2022 12:28:57 PM		Jindal MIOP	Draft Scoping Report
27715752497	Vodacom	DELIV RD	2/16/2022 12:28:00 PM	2/16/2022 12:28:50 PM	2/16/2022 12:28:56 PM		Jindal MIOP	Draft Scoping Report
27716072004	Vodacom	DELIV RD	2/16/2022 12:28:00 PM	2/16/2022 12:28:50 PM	2/16/2022 12:28:52 PM		Jindal MIOP	Draft Scoping Report
27716192428	Vodacom	DELIV RD	2/16/2022 12:28:00 PM	2/16/2022 12:28:50 PM	2/16/2022 12:28:56 PM		Jindal MIOP	Draft Scoping Report
27716231816	Vodacom	DELIV RD	2/16/2022 12:28:00 PM	2/16/2022 12:28:50 PM	2/16/2022 12:28:57 PM		Jindal MIOP	Draft Scoping Report
27716252080	Vodacom	DELIV RD	2/16/2022 12:28:00 PM	2/16/2022 12:28:50 PM	2/16/2022 12:28:58 PM		Jindal MIOP	Draft Scoping Report
27716806085	Vodacom	DELIV RD	2/16/2022 12:28:00 PM	2/16/2022 12:28:50 PM	2/16/2022 12:28:52 PM		Jindal MIOP	Draft Scoping Report
27716835806	MTN	DELIV RD	2/16/2022 12:28:00 PM	2/16/2022 12:28:50 PM	2/16/2022 12:28:52 PM		Jindal MIOP	Draft Scoping Report
27718920069	MTN	DELIV RD	2/16/2022 12:28:00 PM	2/16/2022 12:28:50 PM	2/16/2022 12:33:20 PM		Jindal MIOP	Draft Scoping Report
27720209513	Vodacom	DELIV RD	2/16/2022 12:28:00 PM	2/16/2022 12:28:50 PM	2/16/2022 12:28:59 PM		Jindal MIOP	Draft Scoping Report
27720266017	Vodacom	DELIV RD	2/16/2022 12:28:00 PM	2/16/2022 12:28:50 PM	2/16/2022 12:28:54 PM		Jindal MIOP	Draft Scoping Report

27720515282	Vodacom	DELIV RD	2/16/2022 12:28:00 PM	2/16/2022 12:28:50 PM	2/16/2022 12:28:56 PM		Jindal MIOP	Draft Scoping Report
27720565235	Vodacom	DELIV RD	2/16/2022 12:28:00 PM	2/16/2022 12:28:50 PM	2/16/2022 12:28:52 PM		Jindal MIOP	Draft Scoping Report
27720885745	Vodacom	DELIV RD	2/16/2022 12:28:00 PM	2/16/2022 12:28:50 PM	2/16/2022 12:28:52 PM		Jindal MIOP	Draft Scoping Report
27720993521	Vodacom	DELIV RD	2/16/2022 12:28:00 PM	2/16/2022 12:28:50 PM	2/16/2022 12:28:57 PM		Jindal MIOP	Draft Scoping Report
27721011877	Vodacom	DELIV RD	2/16/2022 12:28:00 PM	2/16/2022 12:28:50 PM	2/16/2022 12:28:58 PM		Jindal MIOP	Draft Scoping Report
27721079572	CELL C	DELIV RD	2/16/2022 12:28:00 PM	2/16/2022 12:28:50 PM	2/16/2022 12:28:51 PM		Jindal MIOP	Draft Scoping Report
27721286975	Vodacom	DELIV RD	2/16/2022 12:28:00 PM	2/16/2022 12:28:50 PM	2/16/2022 12:29:05 PM		Jindal MIOP	Draft Scoping Report
27721496300	Vodacom	DELIV RD	2/16/2022 12:28:00 PM	2/16/2022 12:28:50 PM	2/16/2022 12:28:56 PM		Jindal MIOP	Draft Scoping Report
27721532569	Vodacom	DELIV RD	2/16/2022 12:28:00 PM	2/16/2022 12:28:50 PM	2/16/2022 12:28:53 PM		Jindal MIOP	Draft Scoping Report
27721598503	Vodacom	DELIV RD	2/16/2022 12:28:00 PM	2/16/2022 12:28:50 PM	2/16/2022 12:28:56 PM		Jindal MIOP	Draft Scoping Report
27721802762	Vodacom	DELIV RD	2/16/2022 12:28:00 PM	2/16/2022 12:28:50 PM	2/16/2022 12:28:56 PM		Jindal MIOP	Draft Scoping Report
27721821992	Vodacom	DELIV RD	2/16/2022 12:28:00 PM	2/16/2022 12:28:50 PM	2/16/2022 12:28:56 PM		Jindal MIOP	Draft Scoping Report
27722017154	Vodacom	DELIV RD	2/16/2022 12:28:00 PM	2/16/2022 12:28:50 PM	2/16/2022 12:28:56 PM		Jindal MIOP	Draft Scoping Report
27722027003	Vodacom	DELIV RD	2/16/2022 12:28:00 PM	2/16/2022 12:28:50 PM	2/16/2022 12:28:57 PM		Jindal MIOP	Draft Scoping Report
27722099693	Vodacom	DELIV RD	2/16/2022 12:28:00 PM	2/16/2022 12:28:50 PM	2/16/2022 12:28:57 PM		Jindal MIOP	Draft Scoping Report
27722169586	Vodacom	DELIV RD	2/16/2022 12:28:00 PM	2/16/2022 12:28:50 PM	2/16/2022 12:28:56 PM		Jindal MIOP	Draft Scoping Report

277225366 33	Vodacom	DELIV RD	2/16/2022 12:28:00 PM	2/16/2022 12:28:50 PM	2/16/2022 12:28:52 PM		Jindal MIOP	Draft Scoping Report
277225890 87	Vodacom	DELIV RD	2/16/2022 12:28:00 PM	2/16/2022 12:28:50 PM	2/16/2022 12:28:52 PM		Jindal MIOP	Draft Scoping Report
277227748 29	Vodacom	DELIV RD	2/16/2022 12:28:00 PM	2/16/2022 12:28:50 PM	2/16/2022 12:28:54 PM		Jindal MIOP	Draft Scoping Report
277230047 38	Vodacom	DELIV RD	2/16/2022 12:28:00 PM	2/16/2022 12:28:50 PM	2/16/2022 12:28:56 PM		Jindal MIOP	Draft Scoping Report
277232163 34	Vodacom	DELIV RD	2/16/2022 12:28:00 PM	2/16/2022 12:28:50 PM	2/16/2022 12:28:58 PM		Jindal MIOP	Draft Scoping Report
277232622 79	Vodacom	DELIV RD	2/16/2022 12:28:00 PM	2/16/2022 12:28:50 PM	2/16/2022 12:28:53 PM		Jindal MIOP	Draft Scoping Report
277232803 88	Vodacom	DELIV RD	2/16/2022 12:28:00 PM	2/16/2022 12:28:50 PM	2/16/2022 12:28:52 PM		Jindal MIOP	Draft Scoping Report
277234565 52	Vodacom	DELIV RD	2/16/2022 12:28:00 PM	2/16/2022 12:28:50 PM	2/16/2022 12:28:56 PM		Jindal MIOP	Draft Scoping Report
277234681 24	Vodacom	DELIV RD	2/16/2022 12:28:00 PM	2/16/2022 12:28:50 PM	2/16/2022 12:28:57 PM		Jindal MIOP	Draft Scoping Report
277235629 19	Vodacom	DELIV RD	2/16/2022 12:28:00 PM	2/16/2022 12:28:50 PM	2/16/2022 12:28:53 PM		Jindal MIOP	Draft Scoping Report
277236500 49	Vodacom	DELIV RD	2/16/2022 12:28:00 PM	2/16/2022 12:28:50 PM	2/16/2022 12:28:57 PM		Jindal MIOP	Draft Scoping Report
277237842 58	Vodacom	DELIV RD	2/16/2022 12:28:00 PM	2/16/2022 12:28:50 PM	2/16/2022 12:28:54 PM		Jindal MIOP	Draft Scoping Report
277239557 53	Vodacom	DELIV RD	2/16/2022 12:28:00 PM	2/16/2022 12:28:50 PM	2/16/2022 12:28:54 PM		Jindal MIOP	Draft Scoping Report
277239587 53	Vodacom	DELIV RD	2/16/2022 12:28:00 PM	2/16/2022 12:28:50 PM	2/16/2022 12:28:55 PM		Jindal MIOP	Draft Scoping Report
277239636 34	Vodacom	DELIV RD	2/16/2022 12:28:00 PM	2/16/2022 12:28:50 PM	2/16/2022 12:28:57 PM		Jindal MIOP	Draft Scoping Report
277241182 91	Vodacom	DELIV RD	2/16/2022 12:28:00 PM	2/16/2022 12:28:50 PM	2/16/2022 12:28:56 PM		Jindal MIOP	Draft Scoping Report

277241684 75	Vodacom	DELIV RD	2/16/2022 12:28:00 PM	2/16/2022 12:28:50 PM	2/16/2022 12:34:30 PM		Jindal MIOP	Draft Scoping Report
277243750 74	Vodacom	DELIV RD	2/16/2022 12:28:00 PM	2/16/2022 12:28:50 PM	2/16/2022 12:28:52 PM		Jindal MIOP	Draft Scoping Report
277244454 39	Vodacom	DELIV RD	2/16/2022 12:28:00 PM	2/16/2022 12:28:50 PM	2/16/2022 12:36:34 PM		Jindal MIOP	Draft Scoping Report
277246499 57	Vodacom	DELIV RD	2/16/2022 12:28:00 PM	2/16/2022 12:28:50 PM	2/16/2022 12:28:54 PM		Jindal MIOP	Draft Scoping Report
277248616 48	Vodacom	DELIV RD	2/16/2022 12:28:00 PM	2/16/2022 12:28:50 PM	2/16/2022 12:28:52 PM		Jindal MIOP	Draft Scoping Report
277248875 82	Vodacom	DELIV RD	2/16/2022 12:28:00 PM	2/16/2022 12:28:50 PM	2/16/2022 12:28:53 PM		Jindal MIOP	Draft Scoping Report
277249046 64	Vodacom	DELIV RD	2/16/2022 12:28:00 PM	2/16/2022 12:28:50 PM	2/16/2022 12:28:56 PM		Jindal MIOP	Draft Scoping Report
277249438 14	Vodacom	DELIV RD	2/16/2022 12:28:00 PM	2/16/2022 12:28:50 PM	2/16/2022 12:28:56 PM		Jindal MIOP	Draft Scoping Report
277249716 21	Vodacom	DELIV RD	2/16/2022 12:28:00 PM	2/16/2022 12:28:50 PM	2/16/2022 12:28:52 PM		Jindal MIOP	Draft Scoping Report
277253730 23	Vodacom	DELIV RD	2/16/2022 12:28:00 PM	2/16/2022 12:28:50 PM	2/16/2022 12:28:59 PM		Jindal MIOP	Draft Scoping Report
277254411 81	Vodacom	DELIV RD	2/16/2022 12:28:00 PM	2/16/2022 12:28:50 PM	2/16/2022 12:28:56 PM		Jindal MIOP	Draft Scoping Report
277254414 23	Vodacom	DELIV RD	2/16/2022 12:28:00 PM	2/16/2022 12:28:50 PM	2/16/2022 12:28:55 PM		Jindal MIOP	Draft Scoping Report
277257663 55	Vodacom	DELIV RD	2/16/2022 12:28:00 PM	2/16/2022 12:28:50 PM	2/16/2022 12:28:56 PM		Jindal MIOP	Draft Scoping Report
277257915 90	Vodacom	DELIV RD	2/16/2022 12:28:00 PM	2/16/2022 12:28:50 PM	2/16/2022 12:28:53 PM		Jindal MIOP	Draft Scoping Report
277259427 28	Vodacom	DELIV RD	2/16/2022 12:28:00 PM	2/16/2022 12:28:50 PM	2/16/2022 12:29:01 PM		Jindal MIOP	Draft Scoping Report
277266701 14	Vodacom	DELIV RD	2/16/2022 12:28:00 PM	2/16/2022 12:28:50 PM	2/16/2022 12:28:56 PM		Jindal MIOP	Draft Scoping Report

277272826 31	Vodacom	DELIV RD	2/16/2022 12:28:00 PM	2/16/2022 12:28:50 PM	2/16/2022 12:28:56 PM		Jindal MIOP	Draft Scoping Report
277274252 79	Vodacom	DELIV RD	2/16/2022 12:28:00 PM	2/16/2022 12:28:50 PM	2/16/2022 12:28:58 PM		Jindal MIOP	Draft Scoping Report
277274899 09	Vodacom	DELIV RD	2/16/2022 12:28:00 PM	2/16/2022 12:28:50 PM	2/16/2022 12:28:58 PM		Jindal MIOP	Draft Scoping Report
277275261 77	Vodacom	DELIV RD	2/16/2022 12:28:00 PM	2/16/2022 12:28:50 PM	2/16/2022 12:28:56 PM		Jindal MIOP	Draft Scoping Report
277279837 02	Vodacom	DELIV RD	2/16/2022 12:28:00 PM	2/16/2022 12:28:50 PM	2/16/2022 12:28:56 PM		Jindal MIOP	Draft Scoping Report
277280557 46	Vodacom	DELIV RD	2/16/2022 12:28:00 PM	2/16/2022 12:28:50 PM	2/16/2022 12:28:52 PM		Jindal MIOP	Draft Scoping Report
277281085 19	Vodacom	DELIV RD	2/16/2022 12:28:00 PM	2/16/2022 12:28:50 PM	2/16/2022 12:28:57 PM		Jindal MIOP	Draft Scoping Report
277282050 16	Vodacom	DELIV RD	2/16/2022 12:28:00 PM	2/16/2022 12:28:50 PM	2/16/2022 12:29:15 PM		Jindal MIOP	Draft Scoping Report
277282649 99	Vodacom	DELIV RD	2/16/2022 12:28:00 PM	2/16/2022 12:28:50 PM	2/16/2022 12:28:53 PM		Jindal MIOP	Draft Scoping Report
277284187 05	Vodacom	DELIV RD	2/16/2022 12:28:00 PM	2/16/2022 12:28:50 PM	2/16/2022 12:28:57 PM		Jindal MIOP	Draft Scoping Report
277285214 22	Vodacom	DELIV RD	2/16/2022 12:28:00 PM	2/16/2022 12:28:50 PM	2/16/2022 12:28:57 PM		Jindal MIOP	Draft Scoping Report
277287595 55	Vodacom	DELIV RD	2/16/2022 12:28:00 PM	2/16/2022 12:28:50 PM	2/16/2022 12:28:55 PM		Jindal MIOP	Draft Scoping Report
277289908 49	Vodacom	DELIV RD	2/16/2022 12:28:00 PM	2/16/2022 12:28:50 PM	2/16/2022 12:28:52 PM		Jindal MIOP	Draft Scoping Report
277293101 21	Vodacom	DELIV RD	2/16/2022 12:28:00 PM	2/16/2022 12:28:50 PM	2/16/2022 12:28:53 PM		Jindal MIOP	Draft Scoping Report
277293418 24	Vodacom	DELIV RD	2/16/2022 12:28:00 PM	2/16/2022 12:28:50 PM	2/16/2022 12:28:57 PM		Jindal MIOP	Draft Scoping Report
277293617 32	Vodacom	DELIV RD	2/16/2022 12:28:00 PM	2/16/2022 12:28:50 PM	2/16/2022 12:28:56 PM		Jindal MIOP	Draft Scoping Report

277294419 35	Vodacom	DELIV RD	2/16/2022 12:28:00 PM	2/16/2022 12:28:50 PM	2/16/2022 12:28:56 PM		Jindal MIOP	Draft Scoping Report
277296490 67	Vodacom	DELIV RD	2/16/2022 12:28:00 PM	2/16/2022 12:28:50 PM	2/16/2022 12:28:58 PM		Jindal MIOP	Draft Scoping Report
277297231 24	Vodacom	DELIV RD	2/16/2022 12:28:00 PM	2/16/2022 12:28:50 PM	2/16/2022 12:29:05 PM		Jindal MIOP	Draft Scoping Report
277298762 14	Vodacom	DELIV RD	2/16/2022 12:28:00 PM	2/16/2022 12:28:50 PM	2/16/2022 12:28:56 PM		Jindal MIOP	Draft Scoping Report
277299647 90	Vodacom	DELIV RD	2/16/2022 12:28:00 PM	2/16/2022 12:28:50 PM	2/16/2022 12:28:52 PM		Jindal MIOP	Draft Scoping Report
277301142 76	MTN	DELIV RD	2/16/2022 12:28:00 PM	2/16/2022 12:28:50 PM	2/16/2022 12:28:54 PM		Jindal MIOP	Draft Scoping Report
277313286 89	MTN	DELIV RD	2/16/2022 12:28:00 PM	2/16/2022 12:28:50 PM	2/16/2022 12:28:56 PM		Jindal MIOP	Draft Scoping Report
277316809 87	MTN	DELIV RD	2/16/2022 12:28:00 PM	2/16/2022 12:28:50 PM	2/16/2022 12:28:55 PM		Jindal MIOP	Draft Scoping Report
277317298 69	MTN	DELIV RD	2/16/2022 12:28:00 PM	2/16/2022 12:28:50 PM	2/16/2022 12:29:05 PM		Jindal MIOP	Draft Scoping Report
277320197 60	MTN	DELIV RD	2/16/2022 12:28:00 PM	2/16/2022 12:28:50 PM	2/16/2022 12:29:03 PM		Jindal MIOP	Draft Scoping Report
277324165 05	MTN	DELIV RD	2/16/2022 12:28:00 PM	2/16/2022 12:28:50 PM	2/16/2022 12:28:56 PM		Jindal MIOP	Draft Scoping Report
277327527 61	MTN	DELIV RD	2/16/2022 12:28:00 PM	2/16/2022 12:28:50 PM	2/16/2022 12:29:05 PM		Jindal MIOP	Draft Scoping Report
277327527 62	MTN	DELIV RD	2/16/2022 12:28:00 PM	2/16/2022 12:28:50 PM	2/16/2022 12:28:54 PM		Jindal MIOP	Draft Scoping Report
277330140 22	MTN	DELIV RD	2/16/2022 12:28:00 PM	2/16/2022 12:28:50 PM	2/16/2022 12:28:59 PM		Jindal MIOP	Draft Scoping Report
277331017 70	MTN	DELIV RD	2/16/2022 12:28:00 PM	2/16/2022 12:28:50 PM	2/16/2022 12:29:03 PM		Jindal MIOP	Draft Scoping Report
277331496 28	MTN	DELIV RD	2/16/2022 12:28:00 PM	2/16/2022 12:28:50 PM	2/16/2022 12:28:58 PM		Jindal MIOP	Draft Scoping Report

277335011 58	MTN	DELIV RD	2/16/2022 12:28:00 PM	2/16/2022 12:28:50 PM	2/16/2022 12:28:58 PM		Jindal MIOP	Draft Scoping Report
277339425 85	MTN	DELIV RD	2/16/2022 12:28:00 PM	2/16/2022 12:28:50 PM	2/16/2022 12:28:58 PM		Jindal MIOP	Draft Scoping Report
277342866 92	MTN	DELIV RD	2/16/2022 12:28:00 PM	2/16/2022 12:28:50 PM	2/16/2022 12:38:35 PM		Jindal MIOP	Draft Scoping Report
277344788 49	MTN	DELIV RD	2/16/2022 12:28:00 PM	2/16/2022 12:28:50 PM	2/16/2022 12:28:54 PM		Jindal MIOP	Draft Scoping Report
277346344 80	MTN	DELIV RD	2/16/2022 12:28:00 PM	2/16/2022 12:28:50 PM	2/16/2022 12:28:54 PM		Jindal MIOP	Draft Scoping Report
277346669 05	MTN	DELIV RD	2/16/2022 12:28:00 PM	2/16/2022 12:28:50 PM	2/16/2022 12:29:00 PM		Jindal MIOP	Draft Scoping Report
277348524 44	MTN	DELIV RD	2/16/2022 12:28:00 PM	2/16/2022 12:28:50 PM	2/16/2022 12:29:00 PM		Jindal MIOP	Draft Scoping Report
277349516 23	MTN	DELIV RD	2/16/2022 12:28:00 PM	2/16/2022 12:28:50 PM	2/16/2022 12:28:58 PM		Jindal MIOP	Draft Scoping Report
277351134 30	CELL C	DELIV RD	2/16/2022 12:28:00 PM	2/16/2022 12:28:50 PM	2/16/2022 12:28:52 PM		Jindal MIOP	Draft Scoping Report
277351686 92	MTN	DELIV RD	2/16/2022 12:28:00 PM	2/16/2022 12:28:50 PM	2/16/2022 12:28:56 PM		Jindal MIOP	Draft Scoping Report
277353592 16	MTN	DELIV RD	2/16/2022 12:28:00 PM	2/16/2022 12:28:50 PM	2/16/2022 12:28:56 PM		Jindal MIOP	Draft Scoping Report
277354264 66	CELL C	DELIV RD	2/16/2022 12:28:00 PM	2/16/2022 12:28:50 PM	2/16/2022 12:28:51 PM		Jindal MIOP	Draft Scoping Report
277357167 78	MTN	DELIV RD	2/16/2022 12:28:00 PM	2/16/2022 12:28:50 PM	2/16/2022 12:28:56 PM		Jindal MIOP	Draft Scoping Report
277359046 37	MTN	DELIV RD	2/16/2022 12:28:00 PM	2/16/2022 12:28:50 PM	2/16/2022 12:28:58 PM		Jindal MIOP	Draft Scoping Report
277359237 45	MTN	DELIV RD	2/16/2022 12:28:00 PM	2/16/2022 12:28:50 PM	2/16/2022 12:29:01 PM		Jindal MIOP	Draft Scoping Report
277360624 24	MTN	DELIV RD	2/16/2022 12:28:00 PM	2/16/2022 12:28:50 PM	2/16/2022 12:28:54 PM		Jindal MIOP	Draft Scoping Report

277360966 69	MTN	DELIV RD	2/16/2022 12:28:00 PM	2/16/2022 12:28:50 PM	2/16/2022 12:29:05 PM		Jindal MIOP	Draft Scoping Report
277361600 76	MTN	DELIV RD	2/16/2022 12:28:00 PM	2/16/2022 12:28:50 PM	2/16/2022 12:29:11 PM		Jindal MIOP	Draft Scoping Report
277378043 64	MTN	DELIV RD	2/16/2022 12:28:00 PM	2/16/2022 12:28:50 PM	2/16/2022 12:29:01 PM		Jindal MIOP	Draft Scoping Report
277380245 90	MTN	DELIV RD	2/16/2022 12:28:00 PM	2/16/2022 12:28:50 PM	2/16/2022 12:28:55 PM		Jindal MIOP	Draft Scoping Report
277389882 51	MTN	DELIV RD	2/16/2022 12:28:00 PM	2/16/2022 12:28:50 PM	2/16/2022 12:28:59 PM		Jindal MIOP	Draft Scoping Report
277398981 65	MTN	DELIV RD	2/16/2022 12:28:00 PM	2/16/2022 12:28:50 PM	2/16/2022 12:29:00 PM		Jindal MIOP	Draft Scoping Report
277451412 18	CELL C	DELIV RD	2/16/2022 12:28:00 PM	2/16/2022 12:28:50 PM	2/16/2022 12:28:53 PM		Jindal MIOP	Draft Scoping Report
277602751 85	Vodacom	DELIV RD	2/16/2022 12:28:00 PM	2/16/2022 12:28:50 PM	2/16/2022 12:28:57 PM		Jindal MIOP	Draft Scoping Report
277603155 40	Telkom Mobile	DELIV RD	2/16/2022 12:28:00 PM	2/16/2022 12:28:50 PM	2/16/2022 12:28:53 PM		Jindal MIOP	Draft Scoping Report
277605259 91	Vodacom	DELIV RD	2/16/2022 12:28:00 PM	2/16/2022 12:28:50 PM	2/16/2022 12:28:56 PM		Jindal MIOP	Draft Scoping Report
277605523 44	Vodacom	DELIV RD	2/16/2022 12:28:00 PM	2/16/2022 12:28:50 PM	2/16/2022 12:28:54 PM		Jindal MIOP	Draft Scoping Report
277606429 19	Vodacom	DELIV RD	2/16/2022 12:28:00 PM	2/16/2022 12:28:50 PM	2/16/2022 12:28:53 PM		Jindal MIOP	Draft Scoping Report
277606783 00	Vodacom	DELIV RD	2/16/2022 12:28:00 PM	2/16/2022 12:28:50 PM	2/16/2022 12:37:14 PM		Jindal MIOP	Draft Scoping Report
277607719 75	Vodacom	DELIV RD	2/16/2022 12:28:00 PM	2/16/2022 12:28:50 PM	2/16/2022 12:28:56 PM		Jindal MIOP	Draft Scoping Report
277607831 37	Vodacom	DELIV RD	2/16/2022 12:28:00 PM	2/16/2022 12:28:50 PM	2/16/2022 12:28:53 PM		Jindal MIOP	Draft Scoping Report
277608048 61	Vodacom	DELIV RD	2/16/2022 12:28:00 PM	2/16/2022 12:28:50 PM	2/16/2022 12:28:52 PM		Jindal MIOP	Draft Scoping Report

277609116 17	Vodacom	DELIV RD	2/16/2022 12:28:00 PM	2/16/2022 12:28:50 PM	2/16/2022 12:28:52 PM		Jindal MIOP	Draft Scoping Report
277610237 47	Vodacom	DELIV RD	2/16/2022 12:28:00 PM	2/16/2022 12:28:50 PM	2/16/2022 12:28:56 PM		Jindal MIOP	Draft Scoping Report
277610646 91	Vodacom	DELIV RD	2/16/2022 12:28:00 PM	2/16/2022 12:28:50 PM	2/16/2022 12:28:52 PM		Jindal MIOP	Draft Scoping Report
277611813 48	Vodacom	DELIV RD	2/16/2022 12:28:00 PM	2/16/2022 12:28:50 PM	2/16/2022 12:28:56 PM		Jindal MIOP	Draft Scoping Report
277614378 63	Vodacom	DELIV RD	2/16/2022 12:28:00 PM	2/16/2022 12:28:50 PM	2/16/2022 12:28:57 PM		Jindal MIOP	Draft Scoping Report
277614929 64	Vodacom	DELIV RD	2/16/2022 12:28:00 PM	2/16/2022 12:28:50 PM	2/16/2022 12:28:52 PM		Jindal MIOP	Draft Scoping Report
277615806 91	Vodacom	DELIV RD	2/16/2022 12:28:00 PM	2/16/2022 12:28:50 PM	2/16/2022 12:28:52 PM		Jindal MIOP	Draft Scoping Report
277616371 20	Vodacom	DELIV RD	2/16/2022 12:28:00 PM	2/16/2022 12:28:50 PM	2/16/2022 12:28:58 PM		Jindal MIOP	Draft Scoping Report
277616420 25	Vodacom	DELIV RD	2/16/2022 12:28:00 PM	2/16/2022 12:28:50 PM	2/16/2022 12:28:56 PM		Jindal MIOP	Draft Scoping Report
277618898 33	Vodacom	DELIV RD	2/16/2022 12:28:00 PM	2/16/2022 12:28:50 PM	2/16/2022 12:28:52 PM		Jindal MIOP	Draft Scoping Report
277619238 50	Vodacom	DELIV RD	2/16/2022 12:28:00 PM	2/16/2022 12:28:50 PM	2/16/2022 12:28:56 PM		Jindal MIOP	Draft Scoping Report
277621502 06	Vodacom	DELIV RD	2/16/2022 12:28:00 PM	2/16/2022 12:28:50 PM	2/16/2022 12:29:03 PM		Jindal MIOP	Draft Scoping Report
277623911 17	Vodacom	DELIV RD	2/16/2022 12:28:00 PM	2/16/2022 12:28:50 PM	2/16/2022 12:28:57 PM		Jindal MIOP	Draft Scoping Report
277624605 78	Vodacom	DELIV RD	2/16/2022 12:28:00 PM	2/16/2022 12:28:50 PM	2/16/2022 12:28:56 PM		Jindal MIOP	Draft Scoping Report
277624612 03	Vodacom	DELIV RD	2/16/2022 12:28:00 PM	2/16/2022 12:28:50 PM	2/16/2022 12:28:56 PM		Jindal MIOP	Draft Scoping Report
277624612 04	Vodacom	DELIV RD	2/16/2022 12:28:00 PM	2/16/2022 12:28:50 PM	2/16/2022 12:28:56 PM		Jindal MIOP	Draft Scoping Report

277629183 22	Vodacom	DELIV RD	2/16/2022 12:28:00 PM	2/16/2022 12:28:50 PM	2/16/2022 12:28:58 PM		Jindal MIOP	Draft Scoping Report
277631272 91	Vodacom	DELIV RD	2/16/2022 12:28:00 PM	2/16/2022 12:28:50 PM	2/16/2022 12:28:57 PM		Jindal MIOP	Draft Scoping Report
277634800 26	Vodacom	DELIV RD	2/16/2022 12:28:00 PM	2/16/2022 12:28:50 PM	2/16/2022 12:28:57 PM		Jindal MIOP	Draft Scoping Report
277636043 70	Vodacom	DELIV RD	2/16/2022 12:28:00 PM	2/16/2022 12:28:50 PM	2/16/2022 12:28:58 PM		Jindal MIOP	Draft Scoping Report
277636938 11	Vodacom	DELIV RD	2/16/2022 12:28:00 PM	2/16/2022 12:28:50 PM	2/16/2022 12:28:55 PM		Jindal MIOP	Draft Scoping Report
277638168 42	Vodacom	DELIV RD	2/16/2022 12:28:00 PM	2/16/2022 12:28:50 PM	2/16/2022 12:28:56 PM		Jindal MIOP	Draft Scoping Report
277641099 92	Vodacom	DELIV RD	2/16/2022 12:28:00 PM	2/16/2022 12:28:50 PM	2/16/2022 12:28:57 PM		Jindal MIOP	Draft Scoping Report
277641242 88	Vodacom	DELIV RD	2/16/2022 12:28:00 PM	2/16/2022 12:28:50 PM	2/16/2022 12:28:59 PM		Jindal MIOP	Draft Scoping Report
277641427 07	Vodacom	DELIV RD	2/16/2022 12:28:00 PM	2/16/2022 12:28:50 PM	2/16/2022 12:28:53 PM		Jindal MIOP	Draft Scoping Report
277642219 46	Vodacom	DELIV RD	2/16/2022 12:28:00 PM	2/16/2022 12:28:50 PM	2/16/2022 12:28:55 PM		Jindal MIOP	Draft Scoping Report
277643086 68	Vodacom	DELIV RD	2/16/2022 12:28:00 PM	2/16/2022 12:28:50 PM	2/16/2022 12:28:57 PM		Jindal MIOP	Draft Scoping Report
277647066 71	Vodacom	DELIV RD	2/16/2022 12:28:00 PM	2/16/2022 12:28:50 PM	2/16/2022 12:28:59 PM		Jindal MIOP	Draft Scoping Report
277647764 02	Vodacom	DELIV RD	2/16/2022 12:28:00 PM	2/16/2022 12:28:50 PM	2/16/2022 12:28:57 PM		Jindal MIOP	Draft Scoping Report
277648599 05	Vodacom	DELIV RD	2/16/2022 12:28:00 PM	2/16/2022 12:28:50 PM	2/16/2022 12:33:28 PM		Jindal MIOP	Draft Scoping Report
277648771 11	Vodacom	DELIV RD	2/16/2022 12:28:00 PM	2/16/2022 12:28:50 PM	2/16/2022 12:28:53 PM		Jindal MIOP	Draft Scoping Report
277655669 72	Vodacom	DELIV RD	2/16/2022 12:28:00 PM	2/16/2022 12:28:50 PM	2/16/2022 12:28:56 PM		Jindal MIOP	Draft Scoping Report

277659843 10	Vodacom	DELIV RD	2/16/2022 12:28:00 PM	2/16/2022 12:28:50 PM	2/16/2022 12:28:52 PM		Jindal MIOP	Draft Scoping Report
277659860 22	Vodacom	DELIV RD	2/16/2022 12:28:00 PM	2/16/2022 12:28:50 PM	2/16/2022 12:28:52 PM		Jindal MIOP	Draft Scoping Report
277660064 26	Vodacom	DELIV RD	2/16/2022 12:28:00 PM	2/16/2022 12:28:50 PM	2/16/2022 12:28:54 PM		Jindal MIOP	Draft Scoping Report
277661128 15	Vodacom	DELIV RD	2/16/2022 12:28:00 PM	2/16/2022 12:28:50 PM	2/16/2022 12:28:52 PM		Jindal MIOP	Draft Scoping Report
277661869 94	Vodacom	DELIV RD	2/16/2022 12:28:00 PM	2/16/2022 12:28:50 PM	2/16/2022 12:28:58 PM		Jindal MIOP	Draft Scoping Report
277661942 40	Vodacom	DELIV RD	2/16/2022 12:28:00 PM	2/16/2022 12:28:50 PM	2/16/2022 12:33:18 PM		Jindal MIOP	Draft Scoping Report
277666312 20	Vodacom	DELIV RD	2/16/2022 12:28:00 PM	2/16/2022 12:28:50 PM	2/16/2022 12:28:53 PM		Jindal MIOP	Draft Scoping Report
277667172 36	Vodacom	DELIV RD	2/16/2022 12:28:00 PM	2/16/2022 12:28:50 PM	2/16/2022 12:29:00 PM		Jindal MIOP	Draft Scoping Report
277669502 27	Vodacom	DELIV RD	2/16/2022 12:28:00 PM	2/16/2022 12:28:50 PM	2/16/2022 12:28:57 PM		Jindal MIOP	Draft Scoping Report
277669613 67	Vodacom	DELIV RD	2/16/2022 12:28:00 PM	2/16/2022 12:28:50 PM	2/16/2022 12:28:52 PM		Jindal MIOP	Draft Scoping Report
277673725 45	Vodacom	DELIV RD	2/16/2022 12:28:00 PM	2/16/2022 12:28:50 PM	2/16/2022 12:28:56 PM		Jindal MIOP	Draft Scoping Report
277674748 32	Vodacom	DELIV RD	2/16/2022 12:28:00 PM	2/16/2022 12:28:50 PM	2/16/2022 12:35:24 PM		Jindal MIOP	Draft Scoping Report
277675790 36	Vodacom	DELIV RD	2/16/2022 12:28:00 PM	2/16/2022 12:28:50 PM	2/16/2022 12:28:52 PM		Jindal MIOP	Draft Scoping Report
277677618 49	Vodacom	DELIV RD	2/16/2022 12:28:00 PM	2/16/2022 12:28:50 PM	2/16/2022 12:28:58 PM		Jindal MIOP	Draft Scoping Report
277677847 39	Vodacom	DELIV RD	2/16/2022 12:28:00 PM	2/16/2022 12:28:50 PM	2/16/2022 12:28:57 PM		Jindal MIOP	Draft Scoping Report
277679353 01	Vodacom	DELIV RD	2/16/2022 12:28:00 PM	2/16/2022 12:28:50 PM	2/16/2022 12:28:52 PM		Jindal MIOP	Draft Scoping Report

27768006377	Vodacom	DELIV RD	2/16/2022 12:28:00 PM	2/16/2022 12:28:50 PM	2/16/2022 12:28:56 PM		Jindal MIOP	Draft Scoping Report
27768029956	Vodacom	DELIV RD	2/16/2022 12:28:00 PM	2/16/2022 12:28:50 PM	2/16/2022 12:28:57 PM		Jindal MIOP	Draft Scoping Report
27768256539	Vodacom	DELIV RD	2/16/2022 12:28:00 PM	2/16/2022 12:28:50 PM	2/16/2022 12:28:56 PM		Jindal MIOP	Draft Scoping Report
27768395900	Vodacom	DELIV RD	2/16/2022 12:28:00 PM	2/16/2022 12:28:50 PM	2/16/2022 12:28:57 PM		Jindal MIOP	Draft Scoping Report
27768419117	Vodacom	DELIV RD	2/16/2022 12:28:00 PM	2/16/2022 12:28:50 PM	2/16/2022 12:28:58 PM		Jindal MIOP	Draft Scoping Report
27768420087	Vodacom	DELIV RD	2/16/2022 12:28:00 PM	2/16/2022 12:28:50 PM	2/16/2022 12:28:55 PM		Jindal MIOP	Draft Scoping Report
27768549183	Vodacom	DELIV RD	2/16/2022 12:28:00 PM	2/16/2022 12:28:50 PM	2/16/2022 12:28:52 PM		Jindal MIOP	Draft Scoping Report
27768678837	Vodacom	DELIV RD	2/16/2022 12:28:00 PM	2/16/2022 12:28:50 PM	2/16/2022 12:28:57 PM		Jindal MIOP	Draft Scoping Report
27768815037	Vodacom	DELIV RD	2/16/2022 12:28:00 PM	2/16/2022 12:28:50 PM	2/16/2022 12:28:53 PM		Jindal MIOP	Draft Scoping Report
27768815362	Vodacom	DELIV RD	2/16/2022 12:28:00 PM	2/16/2022 12:28:50 PM	2/16/2022 12:28:57 PM		Jindal MIOP	Draft Scoping Report
27768865747	Vodacom	DELIV RD	2/16/2022 12:28:00 PM	2/16/2022 12:28:50 PM	2/16/2022 12:28:54 PM		Jindal MIOP	Draft Scoping Report
27768924867	Vodacom	DELIV RD	2/16/2022 12:28:00 PM	2/16/2022 12:28:50 PM	2/16/2022 12:28:57 PM		Jindal MIOP	Draft Scoping Report
27768986629	Vodacom	DELIV RD	2/16/2022 12:28:00 PM	2/16/2022 12:28:50 PM	2/16/2022 12:39:52 PM		Jindal MIOP	Draft Scoping Report
27769096322	Vodacom	DELIV RD	2/16/2022 12:28:00 PM	2/16/2022 12:28:50 PM	2/16/2022 12:28:54 PM		Jindal MIOP	Draft Scoping Report
27769416889	Vodacom	DELIV RD	2/16/2022 12:28:00 PM	2/16/2022 12:28:50 PM	2/16/2022 12:28:52 PM		Jindal MIOP	Draft Scoping Report
27780222496	MTN	DELIV RD	2/16/2022 12:28:00 PM	2/16/2022 12:28:50 PM	2/16/2022 12:28:55 PM		Jindal MIOP	Draft Scoping Report

27780247070	MTN	DELIV RD	2/16/2022 12:28:00 PM	2/16/2022 12:28:50 PM	2/16/2022 12:28:58 PM		Jindal MIOP	Draft Scoping Report
27781009183	MTN	DELIV RD	2/16/2022 12:28:00 PM	2/16/2022 12:28:50 PM	2/16/2022 12:28:58 PM		Jindal MIOP	Draft Scoping Report
27781337708	MTN	DELIV RD	2/16/2022 12:28:00 PM	2/16/2022 12:28:50 PM	2/16/2022 12:28:55 PM		Jindal MIOP	Draft Scoping Report
27781462089	MTN	DELIV RD	2/16/2022 12:28:00 PM	2/16/2022 12:28:50 PM	2/16/2022 12:28:55 PM		Jindal MIOP	Draft Scoping Report
27781601614	MTN	DELIV RD	2/16/2022 12:28:00 PM	2/16/2022 12:28:50 PM	2/16/2022 12:28:54 PM		Jindal MIOP	Draft Scoping Report
27784217480	MTN	DELIV RD	2/16/2022 12:28:00 PM	2/16/2022 12:28:50 PM	2/16/2022 12:30:20 PM		Jindal MIOP	Draft Scoping Report
27784568927	MTN	DELIV RD	2/16/2022 12:28:00 PM	2/16/2022 12:28:50 PM	2/16/2022 12:28:57 PM		Jindal MIOP	Draft Scoping Report
27784844530	MTN	DELIV RD	2/16/2022 12:28:00 PM	2/16/2022 12:28:50 PM	2/16/2022 12:28:59 PM		Jindal MIOP	Draft Scoping Report
27784894093	MTN	DELIV RD	2/16/2022 12:28:00 PM	2/16/2022 12:28:50 PM	2/16/2022 12:43:25 PM		Jindal MIOP	Draft Scoping Report
27786769045	MTN	DELIV RD	2/16/2022 12:28:00 PM	2/16/2022 12:28:50 PM	2/16/2022 12:28:51 PM		Jindal MIOP	Draft Scoping Report
27788895015	MTN	DELIV RD	2/16/2022 12:28:00 PM	2/16/2022 12:28:50 PM	2/16/2022 12:28:59 PM		Jindal MIOP	Draft Scoping Report
27789039050	MTN	DELIV RD	2/16/2022 12:28:00 PM	2/16/2022 12:28:50 PM	2/16/2022 12:29:02 PM		Jindal MIOP	Draft Scoping Report
27790199080	Vodacom	DELIV RD	2/16/2022 12:28:00 PM	2/16/2022 12:28:50 PM	2/16/2022 12:28:59 PM		Jindal MIOP	Draft Scoping Report
27790405816	Vodacom	DELIV RD	2/16/2022 12:28:00 PM	2/16/2022 12:28:50 PM	2/16/2022 12:28:54 PM		Jindal MIOP	Draft Scoping Report
27790463984	Vodacom	DELIV RD	2/16/2022 12:28:00 PM	2/16/2022 12:28:50 PM	2/16/2022 12:28:54 PM		Jindal MIOP	Draft Scoping Report
27790709026	Vodacom	DELIV RD	2/16/2022 12:28:00 PM	2/16/2022 12:28:50 PM	2/16/2022 12:28:59 PM		Jindal MIOP	Draft Scoping Report

27790752803	Vodacom	DELIV RD	2/16/2022 12:28:00 PM	2/16/2022 12:28:50 PM	2/16/2022 12:28:53 PM		Jindal MIOP	Draft Scoping Report
27790812298	Vodacom	DELIV RD	2/16/2022 12:28:00 PM	2/16/2022 12:28:50 PM	2/16/2022 12:28:51 PM		Jindal MIOP	Draft Scoping Report
27790927423	Vodacom	DELIV RD	2/16/2022 12:28:00 PM	2/16/2022 12:28:50 PM	2/16/2022 12:28:53 PM		Jindal MIOP	Draft Scoping Report
27790979884	Vodacom	DELIV RD	2/16/2022 12:28:00 PM	2/16/2022 12:28:50 PM	2/16/2022 12:28:56 PM		Jindal MIOP	Draft Scoping Report
27790996030	Vodacom	DELIV RD	2/16/2022 12:28:00 PM	2/16/2022 12:28:50 PM	2/16/2022 12:28:56 PM		Jindal MIOP	Draft Scoping Report
27791013933	Vodacom	DELIV RD	2/16/2022 12:28:00 PM	2/16/2022 12:28:50 PM	2/16/2022 12:28:56 PM		Jindal MIOP	Draft Scoping Report
27791368288	Vodacom	DELIV RD	2/16/2022 12:28:00 PM	2/16/2022 12:28:50 PM	2/16/2022 12:28:56 PM		Jindal MIOP	Draft Scoping Report
27791454123	Vodacom	DELIV RD	2/16/2022 12:28:00 PM	2/16/2022 12:28:50 PM	2/16/2022 12:28:57 PM		Jindal MIOP	Draft Scoping Report
27791488186	Vodacom	DELIV RD	2/16/2022 12:28:00 PM	2/16/2022 12:28:50 PM	2/16/2022 12:28:56 PM		Jindal MIOP	Draft Scoping Report
27791789877	Vodacom	DELIV RD	2/16/2022 12:28:00 PM	2/16/2022 12:28:50 PM	2/16/2022 12:28:57 PM		Jindal MIOP	Draft Scoping Report
27791949890	Vodacom	DELIV RD	2/16/2022 12:28:00 PM	2/16/2022 12:28:50 PM	2/16/2022 12:28:55 PM		Jindal MIOP	Draft Scoping Report
27792199724	Vodacom	DELIV RD	2/16/2022 12:28:00 PM	2/16/2022 12:28:50 PM	2/16/2022 12:28:59 PM		Jindal MIOP	Draft Scoping Report
27792415334	Vodacom	DELIV RD	2/16/2022 12:28:00 PM	2/16/2022 12:28:50 PM	2/16/2022 12:28:56 PM		Jindal MIOP	Draft Scoping Report
27792662694	Vodacom	DELIV RD	2/16/2022 12:28:00 PM	2/16/2022 12:28:50 PM	2/16/2022 12:28:57 PM		Jindal MIOP	Draft Scoping Report
27792743730	Vodacom	DELIV RD	2/16/2022 12:28:00 PM	2/16/2022 12:28:50 PM	2/16/2022 12:29:01 PM		Jindal MIOP	Draft Scoping Report
27792901763	Vodacom	DELIV RD	2/16/2022 12:28:00 PM	2/16/2022 12:28:50 PM	2/16/2022 12:28:52 PM		Jindal MIOP	Draft Scoping Report

27793012794	Vodacom	DELIV RD	2/16/2022 12:28:00 PM	2/16/2022 12:28:50 PM	2/16/2022 12:28:55 PM		Jindal MIOP	Draft Scoping Report
27793100143	Vodacom	DELIV RD	2/16/2022 12:28:00 PM	2/16/2022 12:28:50 PM	2/16/2022 12:28:57 PM		Jindal MIOP	Draft Scoping Report
27793270227	Vodacom	DELIV RD	2/16/2022 12:28:00 PM	2/16/2022 12:28:50 PM	2/16/2022 12:28:56 PM		Jindal MIOP	Draft Scoping Report
27793436963	Vodacom	DELIV RD	2/16/2022 12:28:00 PM	2/16/2022 12:28:50 PM	2/16/2022 12:28:52 PM		Jindal MIOP	Draft Scoping Report
27793509624	Vodacom	DELIV RD	2/16/2022 12:28:00 PM	2/16/2022 12:28:50 PM	2/16/2022 12:32:09 PM		Jindal MIOP	Draft Scoping Report
27793593473	Vodacom	DELIV RD	2/16/2022 12:28:00 PM	2/16/2022 12:28:50 PM	2/16/2022 12:28:58 PM		Jindal MIOP	Draft Scoping Report
27794038370	Vodacom	DELIV RD	2/16/2022 12:28:00 PM	2/16/2022 12:28:50 PM	2/16/2022 12:28:57 PM		Jindal MIOP	Draft Scoping Report
27794538410	Vodacom	DELIV RD	2/16/2022 12:28:00 PM	2/16/2022 12:28:50 PM	2/16/2022 12:28:52 PM		Jindal MIOP	Draft Scoping Report
27794758364	Vodacom	DELIV RD	2/16/2022 12:28:00 PM	2/16/2022 12:28:50 PM	2/16/2022 12:28:54 PM		Jindal MIOP	Draft Scoping Report
27794808794	Vodacom	DELIV RD	2/16/2022 12:28:00 PM	2/16/2022 12:28:50 PM	2/16/2022 12:28:53 PM		Jindal MIOP	Draft Scoping Report
27794923915	Vodacom	DELIV RD	2/16/2022 12:28:00 PM	2/16/2022 12:28:50 PM	2/16/2022 12:28:52 PM		Jindal MIOP	Draft Scoping Report
27794993572	Vodacom	DELIV RD	2/16/2022 12:28:00 PM	2/16/2022 12:28:50 PM	2/16/2022 12:28:57 PM		Jindal MIOP	Draft Scoping Report
27795254880	MTN	DELIV RD	2/16/2022 12:28:00 PM	2/16/2022 12:28:50 PM	2/16/2022 12:28:55 PM		Jindal MIOP	Draft Scoping Report
27795440564	Vodacom	DELIV RD	2/16/2022 12:28:00 PM	2/16/2022 12:28:50 PM	2/16/2022 12:28:57 PM		Jindal MIOP	Draft Scoping Report
27795483531	Vodacom	DELIV RD	2/16/2022 12:28:00 PM	2/16/2022 12:28:50 PM	2/16/2022 12:28:52 PM		Jindal MIOP	Draft Scoping Report
27795523397	Vodacom	DELIV RD	2/16/2022 12:28:00 PM	2/16/2022 12:28:50 PM	2/16/2022 12:28:57 PM		Jindal MIOP	Draft Scoping Report

27795543563	Vodacom	DELIV RD	2/16/2022 12:28:00 PM	2/16/2022 12:28:50 PM	2/16/2022 12:33:26 PM		Jindal MIOP	Draft Scoping Report
27795680004	Vodacom	DELIV RD	2/16/2022 12:28:00 PM	2/16/2022 12:28:50 PM	2/16/2022 12:28:57 PM		Jindal MIOP	Draft Scoping Report
27795858178	Vodacom	DELIV RD	2/16/2022 12:28:00 PM	2/16/2022 12:28:50 PM	2/16/2022 12:28:58 PM		Jindal MIOP	Draft Scoping Report
27795982590	Vodacom	DELIV RD	2/16/2022 12:28:00 PM	2/16/2022 12:28:50 PM	2/16/2022 12:28:54 PM		Jindal MIOP	Draft Scoping Report
27795993308	Vodacom	DELIV RD	2/16/2022 12:28:00 PM	2/16/2022 12:28:50 PM	2/16/2022 12:30:53 PM		Jindal MIOP	Draft Scoping Report
27796250836	Vodacom	DELIV RD	2/16/2022 12:28:00 PM	2/16/2022 12:28:50 PM	2/16/2022 12:39:09 PM		Jindal MIOP	Draft Scoping Report
27796350114	Vodacom	DELIV RD	2/16/2022 12:28:00 PM	2/16/2022 12:28:50 PM	2/16/2022 12:28:57 PM		Jindal MIOP	Draft Scoping Report
27796359294	Vodacom	DELIV RD	2/16/2022 12:28:00 PM	2/16/2022 12:28:50 PM	2/16/2022 12:28:52 PM		Jindal MIOP	Draft Scoping Report
27796514484	Vodacom	DELIV RD	2/16/2022 12:28:00 PM	2/16/2022 12:28:50 PM	2/16/2022 12:35:29 PM		Jindal MIOP	Draft Scoping Report
27796543662	Vodacom	DELIV RD	2/16/2022 12:28:00 PM	2/16/2022 12:28:50 PM	2/16/2022 12:28:57 PM		Jindal MIOP	Draft Scoping Report
27796589184	Vodacom	DELIV RD	2/16/2022 12:28:00 PM	2/16/2022 12:28:50 PM	2/16/2022 12:28:55 PM		Jindal MIOP	Draft Scoping Report
27797066779	Vodacom	DELIV RD	2/16/2022 12:28:00 PM	2/16/2022 12:28:50 PM	2/16/2022 12:28:54 PM		Jindal MIOP	Draft Scoping Report
27797074428	Vodacom	DELIV RD	2/16/2022 12:28:00 PM	2/16/2022 12:28:50 PM	2/16/2022 12:28:55 PM		Jindal MIOP	Draft Scoping Report
27797206091	Vodacom	DELIV RD	2/16/2022 12:28:00 PM	2/16/2022 12:28:50 PM	2/16/2022 12:28:53 PM		Jindal MIOP	Draft Scoping Report
27797219295	Vodacom	DELIV RD	2/16/2022 12:28:00 PM	2/16/2022 12:28:50 PM	2/16/2022 12:28:53 PM		Jindal MIOP	Draft Scoping Report
27797558576	Vodacom	DELIV RD	2/16/2022 12:28:00 PM	2/16/2022 12:28:50 PM	2/16/2022 12:28:52 PM		Jindal MIOP	Draft Scoping Report

27797602573	Vodacom	DELIV RD	2/16/2022 12:28:00 PM	2/16/2022 12:28:50 PM	2/16/2022 12:28:56 PM		Jindal MIOP	Draft Scoping Report
27797671103	Vodacom	DELIV RD	2/16/2022 12:28:00 PM	2/16/2022 12:28:50 PM	2/16/2022 12:28:52 PM		Jindal MIOP	Draft Scoping Report
27797749758	Vodacom	DELIV RD	2/16/2022 12:28:00 PM	2/16/2022 12:28:50 PM	2/16/2022 12:28:53 PM		Jindal MIOP	Draft Scoping Report
27797842542	Vodacom	DELIV RD	2/16/2022 12:28:00 PM	2/16/2022 12:28:50 PM	2/16/2022 12:28:58 PM		Jindal MIOP	Draft Scoping Report
27797873705	Vodacom	DELIV RD	2/16/2022 12:28:00 PM	2/16/2022 12:28:50 PM	2/16/2022 12:28:57 PM		Jindal MIOP	Draft Scoping Report
27797911322	Vodacom	DELIV RD	2/16/2022 12:28:00 PM	2/16/2022 12:28:50 PM	2/16/2022 12:29:00 PM		Jindal MIOP	Draft Scoping Report
27797912248	Vodacom	DELIV RD	2/16/2022 12:28:00 PM	2/16/2022 12:28:51 PM	2/16/2022 12:28:57 PM		Jindal MIOP	Draft Scoping Report
27798109643	Vodacom	DELIV RD	2/16/2022 12:28:00 PM	2/16/2022 12:28:51 PM	2/16/2022 12:28:57 PM		Jindal MIOP	Draft Scoping Report
27798400133	Vodacom	DELIV RD	2/16/2022 12:28:00 PM	2/16/2022 12:28:51 PM	2/16/2022 12:28:57 PM		Jindal MIOP	Draft Scoping Report
27798464888	Vodacom	DELIV RD	2/16/2022 12:28:00 PM	2/16/2022 12:28:51 PM	2/16/2022 12:28:53 PM		Jindal MIOP	Draft Scoping Report
27798937303	Vodacom	DELIV RD	2/16/2022 12:28:00 PM	2/16/2022 12:28:51 PM	2/16/2022 12:28:54 PM		Jindal MIOP	Draft Scoping Report
27799213603	Vodacom	DELIV RD	2/16/2022 12:28:00 PM	2/16/2022 12:28:50 PM	2/16/2022 12:29:02 PM		Jindal MIOP	Draft Scoping Report
27799353424	Vodacom	DELIV RD	2/16/2022 12:28:00 PM	2/16/2022 12:28:51 PM	2/16/2022 12:28:54 PM		Jindal MIOP	Draft Scoping Report
27799393520	Vodacom	DELIV RD	2/16/2022 12:28:00 PM	2/16/2022 12:28:51 PM	2/16/2022 12:28:58 PM		Jindal MIOP	Draft Scoping Report
27799619119	Vodacom	DELIV RD	2/16/2022 12:28:00 PM	2/16/2022 12:28:50 PM	2/16/2022 12:28:57 PM		Jindal MIOP	Draft Scoping Report
27799643709	Vodacom	DELIV RD	2/16/2022 12:28:00 PM	2/16/2022 12:28:50 PM	2/16/2022 12:28:52 PM		Jindal MIOP	Draft Scoping Report

277997827 95	Vodacom	DELIV RD	2/16/2022 12:28:00 PM	2/16/2022 12:28:50 PM	2/16/2022 12:28:55 PM		Jindal MIOP	Draft Scoping Report
277999415 73	Vodacom	DELIV RD	2/16/2022 12:28:00 PM	2/16/2022 12:28:50 PM	2/16/2022 12:28:52 PM		Jindal MIOP	Draft Scoping Report
277999808 62	Vodacom	DELIV RD	2/16/2022 12:28:00 PM	2/16/2022 12:28:50 PM	2/16/2022 12:28:55 PM		Jindal MIOP	Draft Scoping Report
278101124 00	MTN	DELIV RD	2/16/2022 12:28:00 PM	2/16/2022 12:28:50 PM	2/16/2022 12:29:11 PM		Jindal MIOP	Draft Scoping Report
278106663 86	MTN	DELIV RD	2/16/2022 12:28:00 PM	2/16/2022 12:28:50 PM	2/16/2022 12:28:58 PM		Jindal MIOP	Draft Scoping Report
278125747 74	CELL C	DELIV RD	2/16/2022 12:28:00 PM	2/16/2022 12:28:50 PM	2/16/2022 12:28:51 PM		Jindal MIOP	Draft Scoping Report
278134029 63	MTN	DELIV RD	2/16/2022 12:28:00 PM	2/16/2022 12:28:50 PM	2/16/2022 12:28:58 PM		Jindal MIOP	Draft Scoping Report
278140156 86	Vodacom	DELIV RD	2/16/2022 12:28:00 PM	2/16/2022 12:28:50 PM	2/16/2022 12:28:52 PM		Jindal MIOP	Draft Scoping Report
278186102 64	Vodacom	DELIV RD	2/16/2022 12:28:00 PM	2/16/2022 12:28:50 PM	2/16/2022 12:28:52 PM		Jindal MIOP	Draft Scoping Report
278206648 64	Vodacom	DELIV RD	2/16/2022 12:28:00 PM	2/16/2022 12:28:50 PM	2/16/2022 12:28:52 PM		Jindal MIOP	Draft Scoping Report
278209230 01	Vodacom	DELIV RD	2/16/2022 12:28:00 PM	2/16/2022 12:28:50 PM	2/16/2022 12:28:52 PM		Jindal MIOP	Draft Scoping Report
278222473 59	MTN	DELIV RD	2/16/2022 12:28:00 PM	2/16/2022 12:28:50 PM	2/16/2022 12:28:58 PM		Jindal MIOP	Draft Scoping Report
278226244 43	Vodacom	DELIV RD	2/16/2022 12:28:00 PM	2/16/2022 12:28:50 PM	2/16/2022 12:28:52 PM		Jindal MIOP	Draft Scoping Report
278229048 80	Vodacom	DELIV RD	2/16/2022 12:28:00 PM	2/16/2022 12:28:50 PM	2/16/2022 12:28:53 PM		Jindal MIOP	Draft Scoping Report
278229622 30	Vodacom	DELIV RD	2/16/2022 12:28:00 PM	2/16/2022 12:28:50 PM	2/16/2022 12:30:55 PM		Jindal MIOP	Draft Scoping Report
278230507 43	Vodacom	DELIV RD	2/16/2022 12:28:00 PM	2/16/2022 12:28:50 PM	2/16/2022 12:30:02 PM		Jindal MIOP	Draft Scoping Report

27824045682	Vodacom	DELIV RD	2/16/2022 12:28:00 PM	2/16/2022 12:28:50 PM	2/16/2022 12:28:52 PM		Jindal MIOP	Draft Scoping Report
27824049625	Vodacom	DELIV RD	2/16/2022 12:28:00 PM	2/16/2022 12:28:50 PM	2/16/2022 12:28:57 PM		Jindal MIOP	Draft Scoping Report
27824387044	Vodacom	DELIV RD	2/16/2022 12:28:00 PM	2/16/2022 12:28:50 PM	2/16/2022 12:28:57 PM		Jindal MIOP	Draft Scoping Report
27824479830	MTN	DELIV RD	2/16/2022 12:28:00 PM	2/16/2022 12:28:50 PM	2/16/2022 12:29:08 PM		Jindal MIOP	Draft Scoping Report
27824545235	Vodacom	DELIV RD	2/16/2022 12:28:00 PM	2/16/2022 12:28:50 PM	2/16/2022 12:28:53 PM		Jindal MIOP	Draft Scoping Report
27824548041	Vodacom	DELIV RD	2/16/2022 12:28:00 PM	2/16/2022 12:28:51 PM	2/16/2022 12:28:53 PM		Jindal MIOP	Draft Scoping Report
27824558290	Vodacom	DELIV RD	2/16/2022 12:28:00 PM	2/16/2022 12:28:51 PM	2/16/2022 12:28:54 PM		Jindal MIOP	Draft Scoping Report
27824749186	Vodacom	DELIV RD	2/16/2022 12:28:00 PM	2/16/2022 12:28:51 PM	2/16/2022 12:29:01 PM		Jindal MIOP	Draft Scoping Report
27824954943	Vodacom	DELIV RD	2/16/2022 12:28:00 PM	2/16/2022 12:28:51 PM	2/16/2022 12:29:18 PM		Jindal MIOP	Draft Scoping Report
27825125360	CELL C	DELIV RD	2/16/2022 12:28:00 PM	2/16/2022 12:28:51 PM	2/16/2022 12:28:53 PM		Jindal MIOP	Draft Scoping Report
27825149051	Vodacom	DELIV RD	2/16/2022 12:28:00 PM	2/16/2022 12:28:51 PM	2/16/2022 12:28:57 PM		Jindal MIOP	Draft Scoping Report
27825456862	Vodacom	DELIV RD	2/16/2022 12:28:00 PM	2/16/2022 12:28:51 PM	2/16/2022 12:28:54 PM		Jindal MIOP	Draft Scoping Report
27825674154	Vodacom	DELIV RD	2/16/2022 12:28:00 PM	2/16/2022 12:28:51 PM	2/16/2022 12:28:52 PM		Jindal MIOP	Draft Scoping Report
27825699732	Vodacom	DELIV RD	2/16/2022 12:28:00 PM	2/16/2022 12:28:51 PM	2/16/2022 12:28:53 PM		Jindal MIOP	Draft Scoping Report
27825775712	MTN	DELIV RD	2/16/2022 12:28:00 PM	2/16/2022 12:28:50 PM	2/16/2022 12:28:58 PM		Jindal MIOP	Draft Scoping Report
27825811694	Vodacom	DELIV RD	2/16/2022 12:28:00 PM	2/16/2022 12:28:50 PM	2/16/2022 12:28:54 PM		Jindal MIOP	Draft Scoping Report

278261127 54	Vodacom	DELIV RD	2/16/2022 12:28:00 PM	2/16/2022 12:28:50 PM	2/16/2022 12:28:53 PM		Jindal MIOP	Draft Scoping Report
278263034 13	Vodacom	DELIV RD	2/16/2022 12:28:00 PM	2/16/2022 12:28:50 PM	2/16/2022 12:28:56 PM		Jindal MIOP	Draft Scoping Report
278264171 83	Vodacom	DELIV RD	2/16/2022 12:28:00 PM	2/16/2022 12:28:50 PM	2/16/2022 12:28:52 PM		Jindal MIOP	Draft Scoping Report
278264670 29	Vodacom	DELIV RD	2/16/2022 12:28:00 PM	2/16/2022 12:28:50 PM	2/16/2022 12:28:55 PM		Jindal MIOP	Draft Scoping Report
278266269 71	Telkom Mobile	DELIV RD	2/16/2022 12:28:00 PM	2/16/2022 12:28:50 PM	2/16/2022 12:28:52 PM		Jindal MIOP	Draft Scoping Report
278267452 27	Vodacom	DELIV RD	2/16/2022 12:28:00 PM	2/16/2022 12:28:50 PM	2/16/2022 12:28:53 PM		Jindal MIOP	Draft Scoping Report
278268299 89	Vodacom	DELIV RD	2/16/2022 12:28:00 PM	2/16/2022 12:28:50 PM	2/16/2022 12:29:02 PM		Jindal MIOP	Draft Scoping Report
278269684 20	Vodacom	DELIV RD	2/16/2022 12:28:00 PM	2/16/2022 12:28:50 PM	2/16/2022 12:28:53 PM		Jindal MIOP	Draft Scoping Report
278270291 15	Vodacom	DELIV RD	2/16/2022 12:28:00 PM	2/16/2022 12:28:50 PM	2/16/2022 12:28:57 PM		Jindal MIOP	Draft Scoping Report
278271552 72	Vodacom	DELIV RD	2/16/2022 12:28:00 PM	2/16/2022 12:28:50 PM	2/16/2022 12:28:53 PM		Jindal MIOP	Draft Scoping Report
278274217 09	Vodacom	DELIV RD	2/16/2022 12:28:00 PM	2/16/2022 12:28:50 PM	2/16/2022 12:28:56 PM		Jindal MIOP	Draft Scoping Report
278274425 47	Vodacom	DELIV RD	2/16/2022 12:28:00 PM	2/16/2022 12:28:50 PM	2/16/2022 12:29:05 PM		Jindal MIOP	Draft Scoping Report
278274910 77	Vodacom	DELIV RD	2/16/2022 12:28:00 PM	2/16/2022 12:28:50 PM	2/16/2022 12:28:53 PM		Jindal MIOP	Draft Scoping Report
278277345 45	Vodacom	DELIV RD	2/16/2022 12:28:00 PM	2/16/2022 12:28:50 PM	2/16/2022 12:28:53 PM		Jindal MIOP	Draft Scoping Report
278277351 17	Vodacom	DELIV RD	2/16/2022 12:28:00 PM	2/16/2022 12:28:50 PM	2/16/2022 12:28:53 PM		Jindal MIOP	Draft Scoping Report
278279030 15	Vodacom	DELIV RD	2/16/2022 12:28:00 PM	2/16/2022 12:28:50 PM	2/16/2022 12:30:47 PM		Jindal MIOP	Draft Scoping Report

27828011160	Vodacom	BLIST	2/16/2022 12:28:00 PM	2/16/2022 12:28:50 PM	2/16/2022 12:28:50 PM		Jindal MIOP	Draft Scoping Report
27828074787	Vodacom	DELIV RD	2/16/2022 12:28:00 PM	2/16/2022 12:28:50 PM	2/16/2022 12:28:53 PM		Jindal MIOP	Draft Scoping Report
27828080208	Vodacom	DELIV RD	2/16/2022 12:28:00 PM	2/16/2022 12:28:50 PM	2/16/2022 12:28:53 PM		Jindal MIOP	Draft Scoping Report
27828142114	Vodacom	DELIV RD	2/16/2022 12:28:00 PM	2/16/2022 12:28:50 PM	2/16/2022 12:29:05 PM		Jindal MIOP	Draft Scoping Report
27828323797	Vodacom	DELIV RD	2/16/2022 12:28:00 PM	2/16/2022 12:28:50 PM	2/16/2022 12:28:57 PM		Jindal MIOP	Draft Scoping Report
27828468420	Vodacom	DELIV RD	2/16/2022 12:28:00 PM	2/16/2022 12:28:50 PM	2/16/2022 12:28:56 PM		Jindal MIOP	Draft Scoping Report
27828782989	Vodacom	DELIV RD	2/16/2022 12:28:00 PM	2/16/2022 12:28:50 PM	2/16/2022 12:28:53 PM		Jindal MIOP	Draft Scoping Report
27828849564	Vodacom	DELIV RD	2/16/2022 12:28:00 PM	2/16/2022 12:28:50 PM	2/16/2022 12:28:53 PM		Jindal MIOP	Draft Scoping Report
27828863173	MTN	DELIV RD	2/16/2022 12:28:00 PM	2/16/2022 12:28:50 PM	2/16/2022 12:29:01 PM		Jindal MIOP	Draft Scoping Report
27828939673	Vodacom	DELIV RD	2/16/2022 12:28:00 PM	2/16/2022 12:28:50 PM	2/16/2022 12:28:53 PM		Jindal MIOP	Draft Scoping Report
27829353764	Vodacom	DELIV RD	2/16/2022 12:28:00 PM	2/16/2022 12:28:50 PM	2/16/2022 12:28:55 PM		Jindal MIOP	Draft Scoping Report
27829579124	Vodacom	DELIV RD	2/16/2022 12:28:00 PM	2/16/2022 12:28:51 PM	2/16/2022 12:28:52 PM		Jindal MIOP	Draft Scoping Report
27829766267	Telkom Mobile	DELIV RD	2/16/2022 12:28:00 PM	2/16/2022 12:28:50 PM	2/16/2022 12:28:52 PM		Jindal MIOP	Draft Scoping Report
27829790681	Vodacom	DELIV RD	2/16/2022 12:28:00 PM	2/16/2022 12:28:51 PM	2/16/2022 12:28:53 PM		Jindal MIOP	Draft Scoping Report
27832490831	MTN	DELIV RD	2/16/2022 12:28:00 PM	2/16/2022 12:28:50 PM	2/16/2022 12:29:07 PM		Jindal MIOP	Draft Scoping Report
27832656390	Vodacom	DELIV RD	2/16/2022 12:28:00 PM	2/16/2022 12:28:51 PM	2/16/2022 12:28:53 PM		Jindal MIOP	Draft Scoping Report

278328016 48	MTN	DELIV RD	2/16/2022 12:28:00 PM	2/16/2022 12:28:50 PM	2/16/2022 12:29:11 PM		Jindal MIOP	Draft Scoping Report
278328651 31	Vodacom	DELIV RD	2/16/2022 12:28:00 PM	2/16/2022 12:28:51 PM	2/16/2022 12:28:52 PM		Jindal MIOP	Draft Scoping Report
278329707 61	Vodacom	DELIV RD	2/16/2022 12:28:00 PM	2/16/2022 12:28:51 PM	2/16/2022 12:28:53 PM		Jindal MIOP	Draft Scoping Report
278330116 60	MTN	DELIV RD	2/16/2022 12:28:00 PM	2/16/2022 12:28:50 PM	2/16/2022 12:29:00 PM		Jindal MIOP	Draft Scoping Report
278330135 78	Vodacom	DELIV RD	2/16/2022 12:28:00 PM	2/16/2022 12:28:51 PM	2/16/2022 12:28:53 PM		Jindal MIOP	Draft Scoping Report
278332129 01	Vodacom	DELIV RD	2/16/2022 12:28:00 PM	2/16/2022 12:28:51 PM	2/16/2022 12:28:53 PM		Jindal MIOP	Draft Scoping Report
278334104 36	MTN	DELIV RD	2/16/2022 12:28:00 PM	2/16/2022 12:28:50 PM	2/16/2022 12:28:58 PM		Jindal MIOP	Draft Scoping Report
278334314 91	MTN	DELIV RD	2/16/2022 12:28:00 PM	2/16/2022 12:28:50 PM	2/16/2022 12:29:01 PM		Jindal MIOP	Draft Scoping Report
278336665 93	MTN	DELIV RD	2/16/2022 12:28:00 PM	2/16/2022 12:28:50 PM	2/16/2022 12:28:59 PM		Jindal MIOP	Draft Scoping Report
278339274 61	MTN	DELIV RD	2/16/2022 12:28:00 PM	2/16/2022 12:28:50 PM	2/16/2022 12:28:54 PM		Jindal MIOP	Draft Scoping Report
278342556 10	MTN	DELIV RD	2/16/2022 12:28:00 PM	2/16/2022 12:28:50 PM	2/16/2022 12:28:59 PM		Jindal MIOP	Draft Scoping Report
278346074 00	MTN	DELIV RD	2/16/2022 12:28:00 PM	2/16/2022 12:28:50 PM	2/16/2022 12:28:58 PM		Jindal MIOP	Draft Scoping Report
278346815 42	Vodacom	DELIV RD	2/16/2022 12:28:00 PM	2/16/2022 12:28:50 PM	2/16/2022 12:28:52 PM		Jindal MIOP	Draft Scoping Report
278348208 02	MTN	DELIV RD	2/16/2022 12:28:00 PM	2/16/2022 12:28:50 PM	2/16/2022 12:28:56 PM		Jindal MIOP	Draft Scoping Report
278348208 03	MTN	DELIV RD	2/16/2022 12:28:00 PM	2/16/2022 12:28:50 PM	2/16/2022 12:28:56 PM		Jindal MIOP	Draft Scoping Report
278348208 04	MTN	UNDEL IV	2/16/2022 12:28:00 PM	2/16/2022 12:28:50 PM	2/16/2022 12:28:55 PM		Jindal MIOP	Draft Scoping Report

278352949 11	MTN	DELIV RD	2/16/2022 12:28:00 PM	2/16/2022 12:28:50 PM	2/16/2022 12:29:05 PM		Jindal MIOP	Draft Scoping Report
278352950 37	MTN	DELIV RD	2/16/2022 12:28:00 PM	2/16/2022 12:28:50 PM	2/16/2022 12:29:00 PM		Jindal MIOP	Draft Scoping Report
278352953 12	MTN	DELIV RD	2/16/2022 12:28:00 PM	2/16/2022 12:28:50 PM	2/16/2022 12:29:00 PM		Jindal MIOP	Draft Scoping Report
278354117 54	MTN	DELIV RD	2/16/2022 12:28:00 PM	2/16/2022 12:28:50 PM	2/16/2022 12:28:56 PM		Jindal MIOP	Draft Scoping Report
278355173 33	MTN	DELIV RD	2/16/2022 12:28:00 PM	2/16/2022 12:28:50 PM	2/16/2022 12:28:55 PM		Jindal MIOP	Draft Scoping Report
278355795 14	MTN	DELIV RD	2/16/2022 12:28:00 PM	2/16/2022 12:28:50 PM	2/16/2022 12:28:59 PM		Jindal MIOP	Draft Scoping Report
278356612 35	Vodacom	DELIV RD	2/16/2022 12:28:00 PM	2/16/2022 12:28:50 PM	2/16/2022 12:28:53 PM		Jindal MIOP	Draft Scoping Report
278363165 01	MTN	DELIV RD	2/16/2022 12:28:00 PM	2/16/2022 12:28:50 PM	2/16/2022 12:28:55 PM		Jindal MIOP	Draft Scoping Report
278363190 76	Vodacom	DELIV RD	2/16/2022 12:28:00 PM	2/16/2022 12:28:50 PM	2/16/2022 12:28:53 PM		Jindal MIOP	Draft Scoping Report
278368074 00	MTN	DELIV RD	2/16/2022 12:28:00 PM	2/16/2022 12:28:50 PM	2/16/2022 12:29:02 PM		Jindal MIOP	Draft Scoping Report
278371114 93	MTN	DELIV RD	2/16/2022 12:28:00 PM	2/16/2022 12:28:50 PM	2/16/2022 12:29:07 PM		Jindal MIOP	Draft Scoping Report
278377777 32	MTN	DELIV RD	2/16/2022 12:28:00 PM	2/16/2022 12:28:50 PM	2/16/2022 12:29:02 PM		Jindal MIOP	Draft Scoping Report
278379040 80	MTN	DELIV RD	2/16/2022 12:28:00 PM	2/16/2022 12:28:50 PM	2/16/2022 12:28:58 PM		Jindal MIOP	Draft Scoping Report
278392345 98	MTN	DELIV RD	2/16/2022 12:28:00 PM	2/16/2022 12:28:50 PM	2/16/2022 12:28:58 PM		Jindal MIOP	Draft Scoping Report
278394221 79	MTN	DELIV RD	2/16/2022 12:28:00 PM	2/16/2022 12:28:50 PM	2/16/2022 12:29:06 PM		Jindal MIOP	Draft Scoping Report
278396896 68	MTN	DELIV RD	2/16/2022 12:28:00 PM	2/16/2022 12:28:50 PM	2/16/2022 12:30:16 PM		Jindal MIOP	Draft Scoping Report

27839940575	MTN	DELIV RD	2/16/2022 12:28:00 PM	2/16/2022 12:28:50 PM	2/16/2022 12:29:02 PM		Jindal MIOP	Draft Scoping Report
27840805000	CELL C	DELIV RD	2/16/2022 12:28:00 PM	2/16/2022 12:28:51 PM	2/16/2022 12:28:53 PM		Jindal MIOP	Draft Scoping Report
27844902431	CELL C	DELIV RD	2/16/2022 12:28:00 PM	2/16/2022 12:28:51 PM	2/16/2022 12:28:52 PM		Jindal MIOP	Draft Scoping Report
27845061523	Telkom Mobile	DELIV RD	2/16/2022 12:28:00 PM	2/16/2022 12:28:50 PM	2/16/2022 12:28:53 PM		Jindal MIOP	Draft Scoping Report
27847022215	CELL C	DELIV RD	2/16/2022 12:28:00 PM	2/16/2022 12:28:51 PM	2/16/2022 12:28:53 PM		Jindal MIOP	Draft Scoping Report
27847992925	CELL C	DELIV RD	2/16/2022 12:28:00 PM	2/16/2022 12:28:51 PM	2/16/2022 12:28:52 PM		Jindal MIOP	Draft Scoping Report
27849927901	CELL C	DELIV RD	2/16/2022 12:28:00 PM	2/16/2022 12:28:51 PM	2/16/2022 12:28:52 PM		Jindal MIOP	Draft Scoping Report

(/MFT/Client/Dashboard)

**NXORILE@SLRCON
SULTING.COM**

Action ▼

MY TRANSFERS ▼

New
(/MFT/Client/Transfers/AddWizard)

Inbox
(/MFT/Client/Transfers/Received)

Sent Items
(/MFT/Client/Transfers/Sent)

Drafts
(/MFT/Client/Transfers/Draft)

Invite Users
(/MFT/Client/Transfers/InviteUser)

MY FILE SHARES ◀

()

Sent (/MFT/Client/Transfers/Sent) / View Files

File transfer

Sent on 16/02/2022 11:14:16

🔒
📄
🔗
☰

Recipients view This transfer is available until 18/03/2022

Subject: JINDAL MELMOTH IRON ORE MINE PROJECT - DRAFT SCOPING REPORT FOR PUBLIC COMMENT

From: Noluyolo Xorile

Date: 16/02/2022 11:14:16

Notes:

Dear Ros Devereux

Jindal Iron Ore (Pty) Ltd (Jindal), owned by Jindal Steel and Power (Mauritius) Limited (74%) and South African BEE partner Mr. Thabang Khomo (Pty) Ltd (26%), is proposing the development of an open pit iron ore mine and associated infrastructure on a site located 25 km southeast of Melmoth, within the Mthonjaneni Local Municipality, in the KwaZulu-Natal Province.

Jindal is proposing an open cast mine and processing facility to produce iron ore concentrate for export. The Jindal Melmoth Iron Ore Project (MIOP) is proposed in a phased approach and this Mining Right Application (MRA) only includes mining in the south-eastern section of the South Block. Through the MRA Jindal intends to consolidate the Prospecting Rights for the North (PR 10644 - 8 467 ha) and South Blocks (PR 10652 - 11 703 ha) into a single Mining Right.

SLR Consulting South Africa (Pty) Ltd has been appointed by Jindal as the Environmental Assessment Practitioner for the EIA process. Please find attached a hard copy of the Draft Scoping Report (DSR) for the proposed Jindal MIOP for your review. The review period is 30 days, from 16 February 2022 to 18 March 2022. The Scoping Report can also be accessed electronically at the following locations:

- SLR website: <https://www.slrconsulting.com/en/public-documents/JindalMIOP>); and
- It can also be accessed from internet capable mobile phones without data charges (at <https://slrpublicdocs.datafree.co/en/public-documents/JindalMIOP>).

Please send your comments to SLR at the address, telephone/fax numbers or e-mail address shown below by no later than 18 March 2022. All comments received during the review process will be included in the final Scoping Report.

SLR Consulting South Africa (Pty) Ltd
 Gugu Dhlamini
 Tel: (011) 467 0945
 Cell: 066 082 3687
 Fax: (011) 467 0978
 JindalMIOP@slrconsulting.com
 PO Box 1596, Cramerview 2060



	Filename	Size	Format
	Jindal MIOP DSR for Public Comment.pdf	71.5 MB	.pdf

Details



Status: Active

Authentication: Openlink

View Mode: No Restrictions

Size: 71.5 MB

Alerts



- On Read
- On Downloaded
- On Expired

Actions



 Delete

 Expiry

AMS File Transfer (<https://www.ams-mft.com>), ©2015-2021
Automated Messaging Systems Ltd. All rights reserved
(<https://www.ams-mft.com>).

(/MFT/Client/Dashboard)

**NXORILE@SLRCON
SULTING.COM**

Action ▼

MY TRANSFERS ▼

New
(/MFT/Client/Transfers/AddWizard)

Inbox
(/MFT/Client/Transfers/Received)

Sent Items
(/MFT/Client/Transfers/Sent)

Drafts
(/MFT/Client/Transfers/Draft)

Invite Users
(/MFT/Client/Transfers/InviteUser)

MY FILE SHARES ◀

()

Sent (/MFT/Client/Transfers/Sent) / View Files

File transfer

Sent on 16/02/2022 10:52:13

🔒
📄
🔗
☰

Recipients view This transfer is available until 18/03/2022

Subject: JINDAL MELMOTH IRON ORE MINE PROJECT - DRAFT SCOPING REPORT FOR PUBLIC COMMENT

From: Noluyolo Xorile

Date: 16/02/2022 10:52:13

Notes:

Dear Rebecca Buthelezi

Jindal Iron Ore (Pty) Ltd (Jindal), owned by Jindal Steel and Power (Mauritius) Limited (74%) and South African BEE partner Mr. Thabang Khomo (Pty) Ltd (26%), is proposing the development of an open pit iron ore mine and associated infrastructure on a site located 25 km southeast of Melmoth, within the Mthonjaneni Local Municipality, in the KwaZulu-Natal Province.

Jindal is proposing an open cast mine and processing facility to produce iron ore concentrate for export. The Jindal Melmoth Iron Ore Project (MIOP) is proposed in a phased approach and this Mining Right Application (MRA) only includes mining in the south-eastern section of the South Block. Through the MRA Jindal intends to consolidate the Prospecting Rights for the North (PR 10644 - 8 467 ha) and South Blocks (PR 10652 - 11 703 ha) into a single Mining Right.

SLR Consulting South Africa (Pty) Ltd has been appointed by Jindal as the Environmental Assessment Practitioner for the EIA process. Please find attached a hard copy of the Draft Scoping Report (DSR) for the proposed Jindal MIOP for your review. The review period is 30 days, from 16 February 2022 to 18 March 2022. The Scoping Report can also be accessed electronically at the following locations:

- SLR website: <https://www.slrconsulting.com/en/public-documents/JindalMIOP>; and
- It can also be accessed from internet capable mobile phones without data charges (at <https://slrpublicdocs.datafree.co/en/public-documents/JindalMIOP>).

Please send your comments to SLR at the address, telephone/fax numbers or e-mail address shown below by no later than 18 March 2022. All comments received during the review process will be included in the final Scoping Report.

SLR Consulting South Africa (Pty) Ltd

Gugu Dhlamini

Tel: (011) 467 0945

Cell: 066 082 3687

Fax: (011) 467 0978

JindalMIOP@slrconsulting.com

PO Box 1596, Cramerview 2060



	Filename	Size	Format
	Jindal MIOP DSR for Public Comment.pdf	71.5 MB	.pdf

Details



Status: Active

Authentication: Openlink

View Mode: No Restrictions

Size: 71.5 MB

Alerts



- On Read
- On Downloaded
- On Expired

Actions



 Delete

 Expiry

AMS File Transfer (<https://www.ams-mft.com>), ©2015-2021
Automated Messaging Systems Ltd. All rights reserved
(<https://www.ams-mft.com>).

(/MFT/Client/Dashboard)

**NXORILE@SLRCON
SULTING.COM**

Action ▼

MY TRANSFERS ▼

New

(/MFT/Client/Transfers/AddWizard)

Inbox

(/MFT/Client/Transfers/Received)

Sent Items

(/MFT/Client/Transfers/Sent)

Drafts

(/MFT/Client/Transfers/Draft)

Invite Users

(/MFT/Client/Transfers/InviteUser)

MY FILE SHARES ◀

()

Sent (/MFT/Client/Transfers/Sent) / View Files

File transfer

Sent on 16/02/2022 11:21:32

🔒 📄 🔗 ☰

Recipients view This transfer is available until 18/03/2022

Subject: JINDAL MELMOTH IRON ORE MINE PROJECT - DRAFT SCOPING REPORT FOR PUBLIC COMMENT

From: Noluyolo Xorile

Date: 16/02/2022 11:21:32

Notes:

Dear Ms Lwandle Sibango

Jindal Iron Ore (Pty) Ltd (Jindal), owned by Jindal Steel and Power (Mauritius) Limited (74%) and South African BEE partner Mr. Thabang Khomo (Pty) Ltd (26%), is proposing the development of an open pit iron ore mine and associated infrastructure on a site located 25 km southeast of Melmoth, within the Mthonjaneni Local Municipality, in the KwaZulu-Natal Province.

Jindal is proposing an open cast mine and processing facility to produce iron ore concentrate for export. The Jindal Melmoth Iron Ore Project (MIOP) is proposed in a phased approach and this Mining Right Application (MRA) only includes mining in the south-eastern section of the South Block. Through the MRA Jindal intends to consolidate the Prospecting Rights for the North (PR 10644 - 8 467 ha) and South Blocks (PR 10652 - 11 703 ha) into a single Mining Right.

SLR Consulting South Africa (Pty) Ltd has been appointed by Jindal as the Environmental Assessment Practitioner for the EIA process. Please find attached a hard copy of the Draft Scoping Report (DSR) for the proposed Jindal MIOP for your review. The review period is 30 days, from 16 February 2022 to 18 March 2022. The Scoping Report can also be accessed electronically at the following locations:

- SLR website: <https://www.slrconsulting.com/en/public-documents/JindalMIOP>); and
- It can also be accessed from internet capable mobile phones without data charges (at <https://slrpublicdocs.datafree.co/en/public-documents/JindalMIOP>).

Please send your comments to SLR at the address, telephone/fax numbers or e-mail address shown below by no later than 18 March 2022. All comments received during the review process will be included in the final Scoping Report.

SLR Consulting South Africa (Pty) Ltd
 Gugu Dhlamini
 Tel: (011) 467 0945
 Cell: 066 082 3687
 Fax: (011) 467 0978
 JindalMIOP@slrconsulting.com
 PO Box 1596, Cramerview 2060



	Filename	Size	Format
	Jindal MIOP DSR for Public Comment.pdf	71.5 MB	.pdf

Details



Status: Active

Authentication: Openlink

View Mode: No Restrictions

Size: 71.5 MB

Alerts



- On Read
- On Downloaded
- On Expired

Actions



 Delete

 Expiry

AMS File Transfer (<https://www.ams-mft.com>), ©2015-2021
Automated Messaging Systems Ltd. All rights reserved
(<https://www.ams-mft.com>).

(/MFT/Client/Dashboard)

**NXORILE@SLRCON
SULTING.COM**

Action ▼

MY TRANSFERS ▼

New
(/MFT/Client/Transfers/AddWizard)

Inbox
(/MFT/Client/Transfers/Received)

Sent Items
(/MFT/Client/Transfers/Sent)

Drafts
(/MFT/Client/Transfers/Draft)

Invite Users
(/MFT/Client/Transfers/InviteUser)

MY FILE SHARES ◀

()

Sent (/MFT/Client/Transfers/Sent) / View Files

File transfer

Sent on 16/02/2022 11:18:17

🔒
📄
🔗
☰

Recipients view This transfer is available until 18/03/2022

Subject: JINDAL MELMOTH IRON ORE MINE PROJECT - DRAFT SCOPING REPORT FOR PUBLIC COMMENT

From: Noluyolo Xorile

Date: 16/02/2022 11:18:17

Notes:

Dear Xolile Dube

Jindal Iron Ore (Pty) Ltd (Jindal), owned by Jindal Steel and Power (Mauritius) Limited (74%) and South African BEE partner Mr. Thabang Khomo (Pty) Ltd (26%), is proposing the development of an open pit iron ore mine and associated infrastructure on a site located 25 km southeast of Melmoth, within the Mthonjaneni Local Municipality, in the KwaZulu-Natal Province.

Jindal is proposing an open cast mine and processing facility to produce iron ore concentrate for export. The Jindal Melmoth Iron Ore Project (MIOP) is proposed in a phased approach and this Mining Right Application (MRA) only includes mining in the south-eastern section of the South Block. Through the MRA Jindal intends to consolidate the Prospecting Rights for the North (PR 10644 - 8 467 ha) and South Blocks (PR 10652 - 11 703 ha) into a single Mining Right.

SLR Consulting South Africa (Pty) Ltd has been appointed by Jindal as the Environmental Assessment Practitioner for the EIA process. Please find attached a hard copy of the Draft Scoping Report (DSR) for the proposed Jindal MIOP for your review. The review period is 30 days, from 16 February 2022 to 18 March 2022. The Scoping Report can also be accessed electronically at the following locations:

- SLR website: <https://www.slrconsulting.com/en/public-documents/JindalMIOP>); and
- It can also be accessed from internet capable mobile phones without data charges (at <https://slrpublicdocs.datafree.co/en/public-documents/JindalMIOP>).

Please send your comments to SLR at the address, telephone/fax numbers or e-mail address shown below by no later than 18 March 2022. All comments received during the review process will be included in the final Scoping Report.

SLR Consulting South Africa (Pty) Ltd
Gugu Dhlamini
Tel: (011) 467 0945
Cell: 066 082 3687
Fax: (011) 467 0978
JindalMIOP@slrconsulting.com
PO Box 1596, Cramerview 2060



	Filename	Size	Format
	Jindal MIOP DSR for Public Comment.pdf	71.5 MB	.pdf

Details



Status: Active

Authentication: Openlink

View Mode: No Restrictions

Size: 71.5 MB

Alerts



- On Read
- On Downloaded
- On Expired

Actions



Delete

Expiry

AMS File Transfer (<https://www.ams-mft.com>), ©2015-2021
Automated Messaging Systems Ltd. All rights reserved
(<https://www.ams-mft.com>).

(/MFT/Client/Dashboard)

**NXORILE@SLRCON
SULTING.COM**

Action ▼

MY TRANSFERS ▼

New
(/MFT/Client/Transfers/AddWizard)

Inbox
(/MFT/Client/Transfers/Received)

Sent Items
(/MFT/Client/Transfers/Sent)

Drafts
(/MFT/Client/Transfers/Draft)

Invite Users
(/MFT/Client/Transfers/InviteUser)

MY FILE SHARES ◀

()

Sent (/MFT/Client/Transfers/Sent) / View Files

File transfer

Sent on 16/02/2022 10:54:01

🔒
📄
🔗
☰

Recipients view This transfer is available until 18/03/2022

Subject: JINDAL MELMOTH IRON ORE MINE PROJECT - DRAFT SCOPING REPORT FOR PUBLIC COMMENT

From: Noluyolo Xorile

Date: 16/02/2022 10:54:01

Notes:

Dear Londeka Ngcobo,

Jindal Iron Ore (Pty) Ltd (Jindal), owned by Jindal Steel and Power (Mauritius) Limited (74%) and South African BEE partner Mr. Thabang Khomo (Pty) Ltd (26%), is proposing the development of an open pit iron ore mine and associated infrastructure on a site located 25 km southeast of Melmoth, within the Mthonjaneni Local Municipality, in the KwaZulu-Natal Province.

Jindal is proposing an open cast mine and processing facility to produce iron ore concentrate for export. The Jindal Melmoth Iron Ore Project (MIOP) is proposed in a phased approach and this Mining Right Application (MRA) only includes mining in the south-eastern section of the South Block. Through the MRA Jindal intends to consolidate the Prospecting Rights for the North (PR 10644 - 8 467 ha) and South Blocks (PR 10652 - 11 703 ha) into a single Mining Right.

SLR Consulting South Africa (Pty) Ltd has been appointed by Jindal as the Environmental Assessment Practitioner for the EIA process. Please find attached a hard copy of the Draft Scoping Report (DSR) for the proposed Jindal MIOP for your review. The review period is 30 days, from 16 February 2022 to 18 March 2022. The Scoping Report can also be accessed electronically at the following locations:

- SLR website: <https://www.slrconsulting.com/en/public-documents/JindalMIOP>); and
- It can also be accessed from internet capable mobile phones without data charges (at <https://slrpublicdocs.datafree.co/en/public-documents/JindalMIOP>).

Please send your comments to SLR at the address, telephone/fax numbers or e-mail address shown below by no later than 18 March 2022. All comments received during the review process will be included in the final Scoping Report.

SLR Consulting South Africa (Pty) Ltd
Gugu Dhlamini
Tel: (011) 467 0945
Cell: 066 082 3687
Fax: (011) 467 0978
JindalMIOP@slrconsulting.com
PO Box 1596, Cramerview 2060



	Filename	Size	Format
	Jindal MIOP DSR for Public Comment.pdf	71.5 MB	.pdf

Details



Status: Active

Authentication: Openlink

View Mode: No Restrictions

Size: 71.5 MB

Alerts



- On Read
- On Downloaded
- On Expired

Actions



 Delete

 Expiry

AMS File Transfer (<https://www.ams-mft.com>), ©2015-2021
Automated Messaging Systems Ltd. All rights reserved
(<https://www.ams-mft.com>).

JINDAL IRON ORE (PTY) LTD

DRAFT SCOPING REPORT FOR THE JINDAL MELMOTH IRON ORE PROJECT

DRAFT SCOPING REPORT AVAILABLE FOR PUBLIC AND COMMENTING AUTHORITY REVIEW

This is to certify that I

Indolink N. Gcabashe
 in my capacity as a representative of

Entembeni High School.

have received the following documents:

PLEASE COMPLETE AND TICK RELEVANT BOX

1 Hardcopy of the Draft Scoping Report for the Jindal Melmoth Iron Ore Project	
1 Copy of the Draft Scoping Report cover letter	
40 copies of the Non-Technical Summary (20 English, 20 isiZulu) of the Draft Scoping Report for the Jindal Melmoth Iron Ore Project	
Viewers Register	

Date:.....

17/02/22

Signature/ Stamp:.....



JINDAL IRON ORE (PTY) LTD

DRAFT SCOPING REPORT FOR THE JINDAL MELMOTH IRON ORE PROJECT

DRAFT SCOPING REPORT AVAILABLE FOR PUBLIC AND COMMENTING AUTHORITY REVIEW

This is to certify that I

THEMBA KAZI MDUTSHANE

in my capacity as a representative of

Eshowe Library

have received the following documents:

PLEASE COMPLETE AND TICK RELEVANT BOX

1 Hardcopy of the Draft Scoping Report for the Jindal Melmoth Iron Ore Project	<input type="checkbox"/>
1 Copy of the Draft Scoping Report cover letter	<input type="checkbox"/>
40 copies of the Non-Technical Summary (20 English, 20 isiZulu) of the Draft Scoping Report for the Jindal Melmoth Iron Ore Project	<input type="checkbox"/>
Viewers Register	<input type="checkbox"/>

Date: 16/02/2020

Signature/ Stamp: *T. Mdutshane*

ESHOWE LIBRARY
P.O. BOX 37
ESHOWE
TEL: 035 474 3474

ESHOWE LIBRARY
P.O. BOX 37
ESHOWE
TEL: 035 474 3474

SLR ^{SLR}

JINDAL IRON ORE PROJECT

STATE OF KWAZULU-NATAL

DEPARTMENT OF ENVIRONMENTAL AFFAIRS

This is to certify that I

Nomaguqu Nonyabulo Shabalala
Have received a hard copy Draft Scoping Report at the below address:

Ezemvelo KZN Wildlife
1 Peter Brown Drive ~~203 Church Street~~, Pietermaritzburg, 3201

PLEASE COMPLETE AND TICK RELEVANT BOX

1 Hardcopy of the Draft Scoping Report for the Jindal Melmoth Iron Ore Project	<input type="checkbox"/>
--	--------------------------

Date: 15.02.2022

Signature/ Stamp: 

JINDAL IRON ORE (PTY) LTD

DRAFT SCOPING REPORT FOR THE JINDAL MELMOTH IRON ORE PROJECT

DRAFT SCOPING REPORT AVAILABLE FOR PUBLIC AND COMMENTING AUTHORITY REVIEW

This is to certify that I

Indeliso M. Geabeko

in my capacity as a representative of

Gqokubukhosi Secondary School

have received the following documents:

PLEASE COMPLETE AND TICK RELEVANT BOX

1 Hardcopy of the Draft Scoping Report for the Jindal Melmoth Iron Ore Project	<input type="checkbox"/>
1 Copy of the Draft Scoping Report cover letter	<input type="checkbox"/>
40 copies of the Non-Technical Summary (20 English, 20 isiZulu) of the Draft Scoping Report for the Jindal Melmoth Iron Ore Project	<input type="checkbox"/>
Viewers Register	<input type="checkbox"/>

Date: 17/02/22

Signature/ Stamp: 



JINDAL IRON ORE (PTY) LTD

DRAFT SCOPING REPORT FOR THE JINDAL MELMOTH IRON ORE PROJECT

DRAFT SCOPING REPORT AVAILABLE FOR AUTHORITY REVIEW

This is to certify that I

Ms Xole Dube

Have received a hard copy Draft Scoping Report at the below address:

9 Bronze Street

Empangeni Rail

King Cetshwayo District Municipality

PLEASE COMPLETE AND TICK RELEVANT BOX

1 Hardcopy of the Draft Scoping Report for the Jindal Melmoth Iron Ore Project	<input type="checkbox"/>
---	--------------------------

Date:.....

16/2/22

Signature/ Stamp:.....

JINDAL IRON ORE (PTY) LTD

DRAFT SCOPING REPORT FOR THE JINDAL MELMOTH IRON ORE PROJECT

DRAFT SCOPING REPORT AVAILABLE FOR PUBLIC AND COMMENTING AUTHORITY REVIEW

This is to certify that I

GIRNE GLOAMA MDLETSHI

in my capacity as a representative of

Mehlamasha Primary School

have received the following documents:

PLEASE COMPLETE AND TICK RELEVANT BOX

1 Hardcopy of the Draft Scoping Report for the Jindal Melmoth Iron Ore Project	✓
1 Copy of the Draft Scoping Report cover letter	✓
40 copies of the Non-Technical Summary (20 English, 20 isiZulu) of the Draft Scoping Report for the Jindal Melmoth Iron Ore Project	✓
Viewers Register	✓

Date: *16/02/2022*

Signature/ Stamp: *[Signature]*

JINDAL IRON ORE (PTY) LTD

DRAFT SCOPING REPORT FOR THE JINDAL MELMOTH IRON ORE PROJECT

DRAFT SCOPING REPORT AVAILABLE FOR PUBLIC AND COMMENTING AUTHORITY REVIEW

This is to certify that I

B. E. MISHALI

in my capacity as a representative of

Melmoth Library

have received the following documents:

PLEASE COMPLETE AND TICK RELEVANT BOX

1 Hardcopy of the Draft Scoping Report for the Jindal Melmoth Iron Ore Project	
1 Copy of the Draft Scoping Report cover letter	
40 copies of the Non-Technical Summary (20 English, 20 isiZulu) of the Draft Scoping Report for the Jindal Melmoth Iron Ore Project	
Viewers Register	

Date: *16/2/22*

Melmoth Library
Bibliotek
Umtapo volwazi
P.O. Box 70, Melmoth, 3835

Signature/ Stamp: *[Signature]*



JINDAL IRON ORE (PTY) LTD

DRAFT SCOPING REPORT FOR THE JINDAL MELMOTH IRON ORE PROJECT

DRAFT SCOPING REPORT AVAILABLE FOR PUBLIC AND COMMENTING AUTHORITY REVIEW

This is to certify that I

MAUREEN Z. SIBIYA

in my capacity as a representative of

Mfanefile Primary School

have received the following documents:

PLEASE COMPLETE AND TICK RELEVANT BOX

1 Hardcopy of the Draft Scoping Report for the Jindal Melmoth Iron Ore Project	
1 Copy of the Draft Scoping Report cover letter	
40 copies of the Non-Technical Summary (20 English, 20 isiZulu) of the Draft Scoping Report for the Jindal Melmoth Iron Ore Project	
Viewers Register	

Date: *18.02.2022*



KWA ZULU NATAL
Mfanefile Primary School
P.O. BOX 582, MELMOTH 3835
MZ Sibiya
DATE: *18.02.2022*
082 666 4080 / 079 207 8622
E-MAIL: mfanefileprimary@gmail.com

JINDAL IRON ORE (PTY) LTD
DRAFT SCOPING REPORT FOR THE JINDAL MELMOTH IRON ORE PROJECT
DRAFT SCOPING REPORT AVAILABLE FOR PUBLIC AND COMMENTING AUTHORITY REVIEW
This is to certify that I
V.P.D. Zulu
in my capacity as a representative of
Mthonjaneni High School
have received the following documents:
PLEASE COMPLETE AND TICK RELEVANT BOX

1 Hardcopy of the Draft Scoping Report for the Jindal Melmoth Iron Ore Project	✓
1 Copy of the Draft Scoping Report cover letter	✓
40 copies of the Non-Technical Summary (20 English, 20 isiZulu) of the Draft Scoping Report for the Jindal Melmoth Iron Ore Project (30 COPIES)	✓
Viewers Register	

 Date: 17/02/2022

 Signature/ Stamp: 

 MTHONJANENI HIGH SCHOOL P.O. Box 658 Melmoth 3835	
HOD SCIENCES 064 790 8577 mthonjanenihighschool@gmail.com	
Signature: 	Date: <u>17/02/22</u>

JINDAL IRON ORE (PTY) LTD

DRAFT SCOPING REPORT FOR THE JINDAL MELMOTH IRON ORE PROJECT

DRAFT SCOPING REPORT AVAILABLE FOR PUBLIC AND COMMENTING AUTHORITY REVIEW

This is to certify that I

Blessing B. Zungu

in my capacity as a representative of

Mthonjaneni Municipality

have received the following documents:

PLEASE COMPLETE AND TICK RELEVANT BOX

1 Hardcopy of the Draft Scoping Report for the Jindal Melmoth Iron Ore Project	✓
1 Copy of the Draft Scoping Report cover letter	✓
⁴⁰ ₃₀ copies of the Non-Technical Summary (20 English, 20 isiZulu) of the Draft Scoping Report for the Jindal Melmoth Iron Ore Project	✓
Viewers Register	—

Date: *16/2/22*

Signature/ Stamp: 

JINDAL IRON ORE (PTY) LTD
DRAFT SCOPING REPORT FOR THE JINDAL MELMOTH IRON ORE PROJECT
DRAFT SCOPING REPORT AVAILABLE FOR PUBLIC AND COMMENTING AUTHORITY REVIEW

This is to certify that I

Bosiso Gugu Dlamini
in my capacity as a representative of

Mxosheni Primary School

have received the following documents:

PLEASE COMPLETE AND TICK RELEVANT BOX

1 Hardcopy of the Draft Scoping Report for the Jindal Melmoth Iron Ore Project	
1 Copy of the Draft Scoping Report cover letter	
40 copies of the Non-Technical Summary (20 English, 20 isiZulu) of the Draft Scoping Report for the Jindal Melmoth Iron Ore Project	
Viewers Register	

Date: 17/02/2022

Signature/ Stamp: [Signature]

KZN DEPARTMENT OF EDUCATION
MXOSHENI COMBINED SCHOOL
 P.O. BOX 106, MELMOTH, 3835
 EMIS NO: 221778
 ORA ET LABORA

JINDAL IRON ORE (PTY) LTD

DRAFT SCOPING REPORT FOR THE JINDAL MELMOTH IRON ORE PROJECT

DRAFT SCOPING REPORT AVAILABLE FOR PUBLIC AND COMMENTING AUTHORITY REVIEW

This is to certify that I

SIPHO NTULI

in my capacity as a representative of

Nkwalini Stores

have received the following documents:

PLEASE COMPLETE AND TICK RELEVANT BOX

1 Hardcopy of the Draft Scoping Report for the Jindal Melmoth Iron Ore Project	<input checked="" type="checkbox"/>
1 Copy of the Draft Scoping Report cover letter	<input checked="" type="checkbox"/>
40 copies of the Non-Technical Summary (20 English, 20 isiZulu) of the Draft Scoping Report for the Jindal Melmoth Iron Ore Project	<input checked="" type="checkbox"/>
Viewers Register	<input type="checkbox"/>

Date: *17/02/22*

Signature/ Stamp: *S. L. Ntuli*

JINDAL IRON ORE (PTY) LTD

DRAFT SCOPING REPORT FOR THE JINDAL MELMOTH IRON ORE PROJECT

DRAFT SCOPING REPORT AVAILABLE FOR PUBLIC AND COMMENTING AUTHORITY REVIEW

This is to certify that I

MRS KHETHUKI G. NSAWO

 in my capacity as a representative of

Nogajuka Primary School

_____ have received the following documents:

PLEASE COMPLETE AND TICK RELEVANT BOX

1 Hardcopy of the Draft Scoping Report for the Jindal Melmoth Iron Ore Project	
1 Copy of the Draft Scoping Report cover letter	
40 copies of the Non-Technical Summary (20 English, 20 isiZulu) of the Draft Scoping Report for the Jindal Melmoth Iron Ore Project	
Viewers Register	

Date: 16.02.2022

Signature/ Stamp: _____



JINDAL IRON ORE (PTY) LTD

DRAFT SCOPING REPORT FOR THE JINDAL MELMOTH IRON ORE PROJECT

DRAFT SCOPING REPORT AVAILABLE FOR PUBLIC AND COMMENTING AUTHORITY REVIEW

This is to certify that I

ANDAZILE NDOBELE

in my capacity as a representative of

Ntandokazi Primary School

have received the following documents:

PLEASE COMPLETE AND TICK RELEVANT BOX

1 Hardcopy of the Draft Scoping Report for the Jindal Melmoth Iron Ore Project	
1 Copy of the Draft Scoping Report cover letter	
40 copies of the Non-Technical Summary (20 English, 20 isiZulu) of the Draft Scoping Report for the Jindal Melmoth Iron Ore Project	
Viewers Register	

Date: *16/02/2022*

Signature/ Stamp:SCHOOL

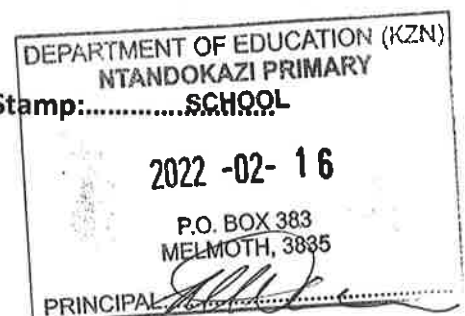

JINDAL IRON ORE (PTY) LTD

DRAFT SCOPING REPORT FOR THE JINDAL MELMOTH IRON ORE PROJECT

DRAFT SCOPING REPORT AVAILABLE FOR PUBLIC AND COMMENTING AUTHORITY REVIEW

This is to certify that I

Zikhokhile

NGEMA

in my capacity as a representative of

Obuka Traditional Court

have received the following documents:

PLEASE COMPLETE AND TICK RELEVANT BOX

1 Hardcopy of the Draft Scoping Report for the Jindal Melmoth Iron Ore Project	
1 Copy of the Draft Scoping Report cover letter	
40 copies of the Non-Technical Summary (20 English, 20 isiZulu) of the Draft Scoping Report for the Jindal Melmoth Iron Ore Project	
Viewers Register	

Date: 18/02/2022

Signature/ Stamp: Z. N. Ngema

JINDAL IRON ORE (PTY) LTD

DRAFT SCOPING REPORT FOR THE JINDAL MELMOTH IRON ORE PROJECT

DRAFT SCOPING REPORT AVAILABLE FOR PUBLIC AND COMMENTING AUTHORITY REVIEW

This is to certify that I

NDOLOU THABISILE

in my capacity as a representative of

Sinqobile High School

have received the following documents:

PLEASE COMPLETE AND TICK RELEVANT BOX

1 Hardcopy of the Draft Scoping Report for the Jindal Melmoth Iron Ore Project	✓
1 Copy of the Draft Scoping Report cover letter	✓
40 copies of the Non-Technical Summary (20 English, 20 isiZulu) of the Draft Scoping Report for the Jindal Melmoth Iron Ore Project	✓
Viewers Register	

Date: 2022/02/17

Signature/ Stamp: [Signature]

KEN DEPARTMENT OF EDUCATION
 SINGOBILE HIGH SCHOOL
 P.O. BOX 486
 MELMOTH 3835
 SIGNATURE: [Signature]
2022/02/17

JINDAL IRON ORE (PTY) LTD

DRAFT SCOPING REPORT FOR THE JINDAL MELMOTH IRON ORE PROJECT

DRAFT SCOPING REPORT AVAILABLE FOR PUBLIC AND COMMENTING AUTHORITY REVIEW

This is to certify that I

MPUNGQISE LINDELILE G.

in my capacity as a representative of

Siyavuna Primary School

have received the following documents:

PLEASE COMPLETE AND TICK RELEVANT BOX

1 Hardcopy of the Draft Scoping Report for the Jindal Melmoth Iron Ore Project	
1 Copy of the Draft Scoping Report cover letter	
40 copies of the Non-Technical Summary (20 English, 20 isiZulu) of the Draft Scoping Report for the Jindal Melmoth Iron Ore Project	
Viewers Register	

Date: *17/02/22*

Signature/ Stamp: *[Signature]*

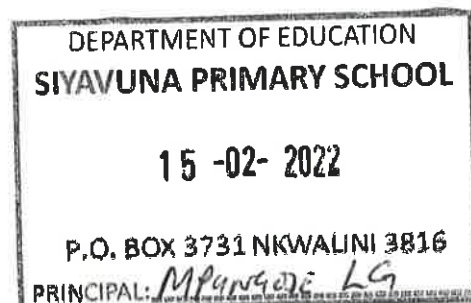



JINDAL IRON ORE (PTY) LTD

DRAFT SCOPING REPORT FOR THE JINDAL MELMOTH IRON ORE PROJECT

DRAFT SCOPING REPORT AVAILABLE FOR PUBLIC AND COMMENTING AUTHORITY REVIEW

This is to certify that I

ZUNGU BRENDA BONGIWE
in my capacity as a representative of

Yanguye Traditional Court

have received the following documents:

PLEASE COMPLETE AND TICK RELEVANT BOX

1 Hardcopy of the Draft Scoping Report for the Jindal Melmoth Iron Ore Project	
1 Copy of the Draft Scoping Report cover letter	
40 copies of the Non-Technical Summary (20 English, 20 isiZulu) of the Draft Scoping Report for the Jindal Melmoth Iron Ore Project	
Viewers Register	

Date:.....

Signature/ Stamp: 

JINDAL IRON ORE (PTY) LTD

DRAFT SCOPING REPORT FOR THE JINDAL MELMOTH IRON ORE PROJECT

DRAFT SCOPING REPORT AVAILABLE FOR AUTHORITY REVIEW

This is to certify that I

ZANELE J NYAWO

Have received a hard copy Draft Scoping Report at the below address:

30 Reinhold Street, Melmoth KwaZulu Natal

have received the following documents:

PLEASE COMPLETE AND TICK RELEVANT BOX

2 Hardcopy of the Draft Scoping Report for the Jindal Melmoth Iron Ore Project	<input type="checkbox"/>
--	--------------------------

Date: *16/02/2022*

Signature/ Stamp: *[Signature]*



JINDAL IRON ORE (PTY) LTD

DRAFT SCOPING REPORT FOR THE JINDAL MELMOTH IRON ORE PROJECT

DRAFT SCOPING REPORT AVAILABLE FOR AUTHORITY REVIEW

This is to certify that I

Have received a hard copy Draft Scoping Report at the below address:

203 Church Street, Pietermaritzburg, 3201

PLEASE COMPLETE AND TICK RELEVANT BOX

1 Hardcopy of the Draft Scoping Report for the Jindal Melmoth Iron Ore Project	
---	--

Date: 15/02/2022

Signature/ Stamp:.....

DEPARTMENT OF HUMAN SETTLEMENTS
2022 -02- 15
RECEIVED BY H O D

JINDAL IRON ORE (PTY) LTD

DRAFT SCOPING REPORT FOR THE JINDAL MELMOTH IRON ORE PROJECT

DRAFT SCOPING REPORT AVAILABLE FOR AUTHORITY REVIEW

This is to certify that I

MOONDISI SHABANE

Have received a hard copy Draft Scoping Report at the below address:

333 Durban Bayhouse Building

Anton Lembede street

Durban

PLEASE COMPLETE AND TICK RELEVANT BOX

1 Hardcopy of the Draft Scoping Report for the Jindal Melmoth Iron Ore Project	<input type="checkbox"/>
--	--------------------------

Date: 15/02/2022



Signature/ Stamp: 2022-02-15

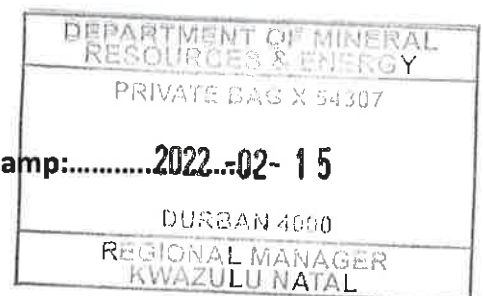



JINDAL IRON ORE (PTY) LTD

DRAFT SCOPING REPORT FOR THE JINDAL MELMOTH IRON ORE PROJECT

DRAFT SCOPING REPORT AVAILABLE FOR AUTHORITY REVIEW

This is to certify that I

MONDLI N TENBE

Have received a hard copy Draft Scoping Report at the below address:

13 Bronze Street, Empangeni, 3880

PLEASE COMPLETE AND TICK RELEVANT BOX

1 Hardcopy of the Draft Scoping Report for the Jindal Melmoth Iron Ore Project	<input type="checkbox"/>
---	--------------------------

Date:.....*16/02/22*.....

Signature/ Stamp:.....*[Signature]*.....



JINDAL IRON ORE (PTY) LTD

DRAFT SCOPING REPORT FOR THE JINDAL MELMOTH IRON ORE PROJECT

DRAFT SCOPING REPORT AVAILABLE FOR AUTHORITY REVIEW

This is to certify that I

PULENG SELELA

Have received a hard copy Draft Scoping Report at the below address:

**88 Joe Slovo Street
Southern Life Building
14th Floor
Durban 4000**

PLEASE COMPLETE AND TICK RELEVANT BOX

1 Hardcopy of the Draft Scoping Report for the Jindal Melmoth Iron Ore Project	<input type="checkbox"/>
---	--------------------------

Date: 15/02/22

Signature/ Stamp: 

JINDAL IRON ORE (PTY) LTD

DRAFT SCOPING REPORT FOR THE JINDAL MELMOTH IRON ORE PROJECT

DRAFT SCOPING REPORT AVAILABLE FOR PUBLIC AND COMMENTING AUTHORITY REVIEW

This is to certify that I

Londumusa Jabulani Mashiyane
in my capacity as a representative of

Dlozeyane Primary School

have received the following documents:

PLEASE COMPLETE AND TICK RELEVANT BOX

1 Hardcopy of the Draft Scoping Report for the Jindal Melmoth Iron Ore Project	✓
1 Copy of the Draft Scoping Report cover letter	✓
40 copies of the Non-Technical Summary (20 English, 20 isiZulu) of the Draft Scoping Report for the Jindal Melmoth Iron Ore Project	—
Viewers Register	

Date: 17-02-22

Signature/ Stamp: 

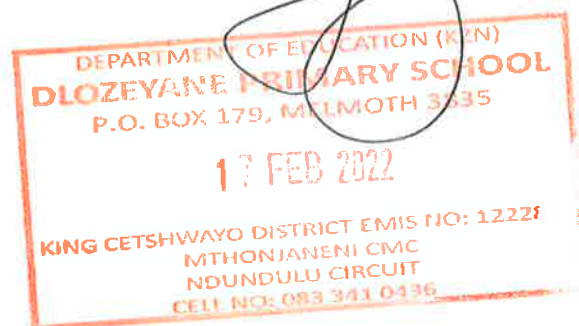

(/MFT/Client/Dashboard)

**NXORILE@SLRCON
SULTING.COM**

Action ▼

MY TRANSFERS ▼

New

(/MFT/Client/Transfers/AddWizard)

Inbox

(/MFT/Client/Transfers/Received)

Sent Items

(/MFT/Client/Transfers/Sent)

Drafts

(/MFT/Client/Transfers/Draft)

Invite Users

(/MFT/Client/Transfers/InviteUser)

MY FILE SHARES ◀

()

Sent (/MFT/Client/Transfers/Sent) / View Files

File transfer

Sent on 16/02/2022 11:09:47

🔒
📄
🔗
☰

Recipients view This transfer is available until 18/03/2022

Subject: JINDAL MELMOTH IRON ORE MINE PROJECT - DRAFT SCOPING REPORT FOR PUBLIC COMMENT

From: Noluyolo Xorile

Date: 16/02/2022 11:09:47

Notes:

Dear Mr Msizi Kunene

Jindal Iron Ore (Pty) Ltd (Jindal), owned by Jindal Steel and Power (Mauritius) Limited (74%) and South African BEE partner Mr. Thabang Khomo (Pty) Ltd (26%), is proposing the development of an open pit iron ore mine and associated infrastructure on a site located 25 km southeast of Melmoth, within the Mthonjaneni Local Municipality, in the KwaZulu-Natal Province.

Jindal is proposing an open cast mine and processing facility to produce iron ore concentrate for export. The Jindal Melmoth Iron Ore Project (MIOP) is proposed in a phased approach and this Mining Right Application (MRA) only includes mining in the south-eastern section of the South Block. Through the MRA Jindal intends to consolidate the Prospecting Rights for the North (PR 10644 - 8 467 ha) and South Blocks (PR 10652 - 11 703 ha) into a single Mining Right.

SLR Consulting South Africa (Pty) Ltd has been appointed by Jindal as the Environmental Assessment Practitioner for the EIA process. Please find attached a hard copy of the Draft Scoping Report (DSR) for the proposed Jindal MIOP for your review. The review period is 30 days, from 16 February 2022 to 18 March 2022. The Scoping Report can also be accessed electronically at the following locations:

- SLR website: <https://www.slrconsulting.com/en/public-documents/JindalMIOP>); and
- It can also be accessed from internet capable mobile phones without data charges (at <https://slrpublicdocs.datafree.co/en/public-documents/JindalMIOP>).

Please send your comments to SLR at the address, telephone/fax numbers or e-mail address shown below by no later than 18 March 2022. All comments received during the review process will be included in the final Scoping Report.

SLR Consulting South Africa (Pty) Ltd
Gugu Dhlamini
Tel: (011) 467 0945
Cell: 066 082 3687
Fax: (011) 467 0978
JindalMIOP@slrconsulting.com
PO Box 1596, Cramerview 2060



	Filename	Size	Format
	Jindal MIOP DSR for Public Comment.pdf	71.5 MB	.pdf

Details



Status: Active

Authentication: Openlink

View Mode: No Restrictions

Size: 71.5 MB

Alerts



- On Read
- On Downloaded
- On Expired

Actions



 Delete

 Expiry

AMS File Transfer (<https://www.ams-mft.com>), ©2015-2021
Automated Messaging Systems Ltd. All rights reserved
(<https://www.ams-mft.com>).

AMAZWIBELA ENZIWE LULA

Umbiko Oyisandulela Ongakaphothulwa Ozobuyezwa Umphakathi Iphrojekthi Ye-Iron Ore Ye-Jindal E-Melmoth

1. ISETHULO

La mazwibela enziwe aba lula, phecelezi i-Non-Technical Summary (NTS) asinikeza amanqampunqampu oMbiko Oyisandulela Ongakaphothulwa [Draft Scoping Report (DSR)] owenziwe yi-Melmoth Iron Ore Project (MIOP). I-DSR izoyiswa eMnyangweni Wakwa-Zulu-Natal ku-Department of Mineral Resources and Energy (DMRE) ukuze kwaziswe i-Mining Right Application (MRA). I-NTS itholakala ngesiNgisi nangesiZulu futhi isakazwa kubabambiqhaza njengesisekelo sesaziso nokuphawula.

I-Jindal Iron Ore (Pty) Ltd (Jindal), ingeye-Jindal Steel and Power (Mauritius) Limited (74%) nophathina we-BBEE waseNingizimu Afrika u-Mr. Thabang Khomo (Pty) Ltd (26%). I-Jindal inaMalungelo Okumbiwa Phansi (Prospecting Rights) amabili ngaphakathi eMthonjaneni Local Municipality (LM) e-KZN. Ibhulokhi EseNyakatho (PR 10644) ingamahektha angu-8 467 kanti iBhulokhi EseNingizimu (PR 10652) ingamahektha angu-11 703 ubukhulu (Isithombe 1). Ngaphambilini i-Jindal yayicinge izinto ezimbiwa phansi kulezi zindawo ze-PR, kodwa yayiyeka iphrojekthi ngo-2016. Ukusimama kwentengo ye-iron ore sekukhuthaze i-Jindal ukuba iphinde ibheke ukuthuthukiswa kwe-MIOP futhi njengamanje yenza ucwaningo olubizwa ngokuthi yi-Bankable Feasibility Study (BFS).

I-Jindal ihlongoza ukuba kube nemayini evulekile kanye nesikhungo sokusebenza ukuze kukhiqizwe i-iron ore engahluziwe ukuba ithengiswe ngaphandle. I-MIOP ihlongozwa ukuba yenziwe ngezigaba futhi le MRA kuphela ibandakanya ukugubha engxenyeni eseningizimu-mpumalanga yeBhulokhi EseNingizimu (Isithombe 2). Nge-MRA i-Jindal ihlose ukhlanganisa aMalungelo Okumbiwa Phansi ngokuqondene neBhulokhi EseNyakatho NeseNingizimu ibe yiLungelo Lemayini elilodwa.

I-Jindal iqoke i-SLR Consulting (South Africa) ukuba ibe yiSazi Esihlaziya Indawo (Environmental Assessment Practitioner) esizimele ukuze yenze inqubo ebizwa ngokuthi yiNqubo Yokuhlaziya Umthelela Owenzeka Endaweni [(Environmental Impact Assessment (EIA)] kanye nenqubo yokubamba iqhaza komphakathi ehlobeme ebizwa ngokuthi yinqubo yokubamba iqhaza komphakathi, phecelezi i-public participation process (PPP) ukuze kwaziswe i-MRA.



Isithombe 1. Ukubukeka kweBhulokhi EseNingizimu uma usenyakatho

2. WENA UNGABANDAKANYEKA KANJANI?

Njengamanje i-DSR iyatholakala uma umuntu efuna ukuyibheka nokuphawula. I-DRS ichaza inqubo yokwenza umbiko esiyenziwe kuze kube manje kuhlangukanye nokubamba iqhaza komphakathi, inikeza incazelo yePhrojekthi ehlongozwayo, indawo ethintekayo kanye nohlelo locwaningo oluzokwenziwa oluhlaziya indlela le ndawo ezothinteka ngayo.

Ungabandakanyeka ngokwenza okulandelayo:

- Ngokufunda le NTS - ungathola umbiko ogcwele ku-<https://slrpublicdocs.datafree.co/public-documents/JindalMIOP>, etholakala kumaselula akwazi ukusebenza nge-inthanethi ngaphandle kokukhokhiswa idatha.
- Umbiko ogcwele uyatholakala nalapha: <https://slrconsulting.com/public-documents>.
- Amakhophi oqobo e-DSR angatholakala ezindaweni ezilandelayo uma kunomuntu ofuna ukuwabheka (bheka ikhasi lokugcina)
- Ukuthumela ukuphawula, imibuzo noma kukukhathazayo u-SLR eminingwaneni yokuxhumana engezansi.

Sicela nithumele ukuphawula kwenu ku:-

Gugu Dhlamini

Ucingo: (011) 467 0945; Cell: 066 082 3687

Ifeksi: (011) 467 0978

JindalMIOP@slrconsulting.com

PO Box 1596, Cramerview 2060

Referensi ye-SLR: 720.10023.00001

Referensi ye-DMRE: KZN30/5/1/2/2/10108MR

Ukuphawula kufanele kufike kwa-SLR kungakadluli u-18 Mashi 2022

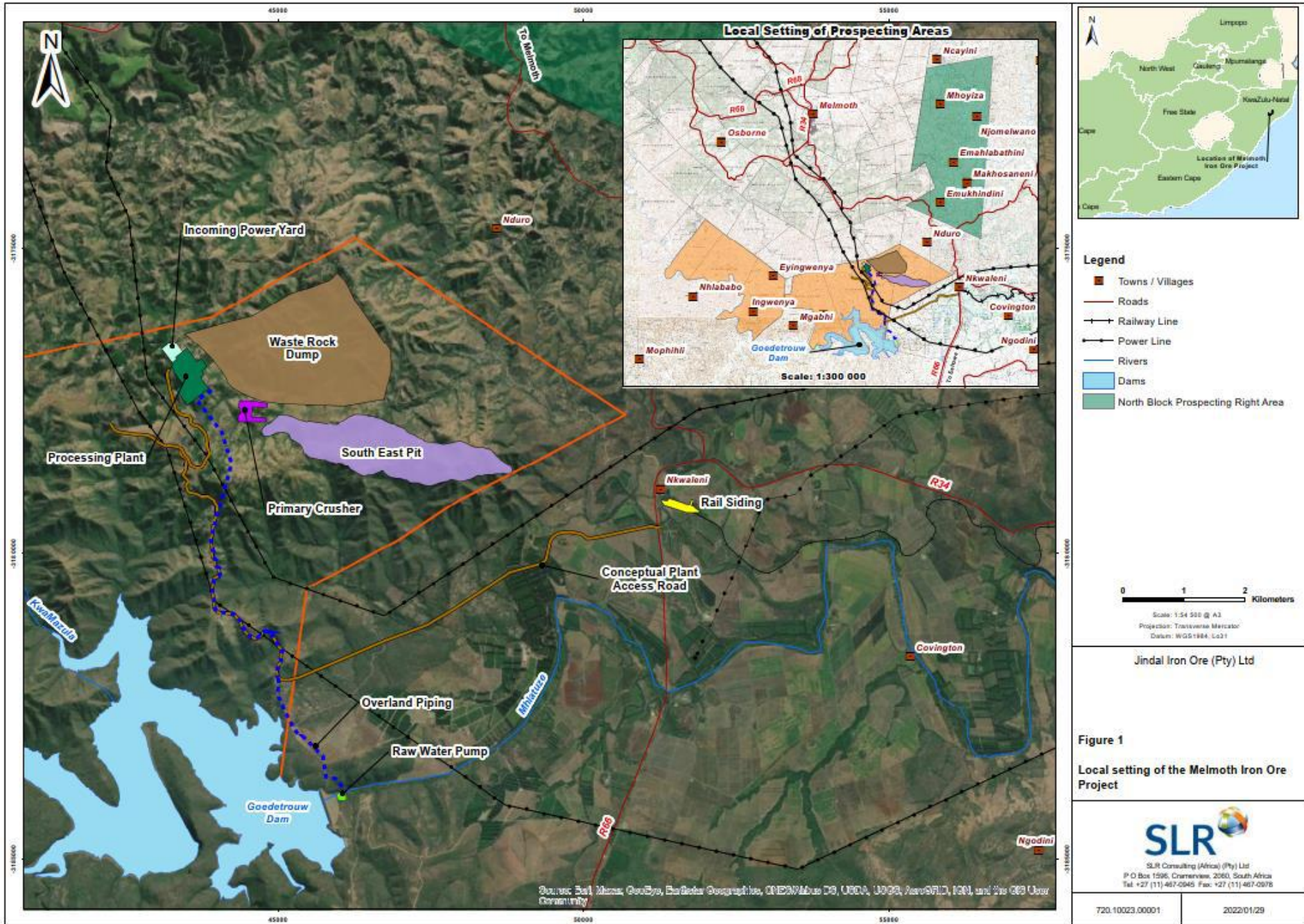

Isithombe 2: Ukuma Kwe-MIOP Ye-Jindal Ehlongozwayo

4. INCAZELO YEPHROJEKTHI

I-Jindal ihlongoza okulandelayo ngokuqondene ne-MIOP (Isithombe 2):

- Umsebenzi wokugubha umgodi ovulekile engxenyeni eseningizimu-mpulanga yeBhulokhi EliseNingizimu (elibizwa ngokuthi yi-South East Pit).
- Ukugujwa kwamathani angaphezu kuka-800 e-ore phakathi cishe neminyaka engu-25 okuzokhiqiza cishe amathani ayizigidi ezingu-32 ngonyaka (mtpa) e-iron ore.
- Indawo yokulahla amatshe, phecelezi i-waste rock dump (WRD) ukuze kulahlwe amatshe angadingeki.
- Imboni yokusebenza yokugaya nokuhlukanisa uzibuthe ukuze kukhiqizwe cishe u-7 mtpa wokungahluziwe ukuze kuthengiswe (zimbalwa izimakethe zendawo ezikhona).
- Inqala-sizinda esihambisana nalokhu sokusekela imayini zingase zibandakanye lokhu: ilabhorethri, indawo yokuhambisa izinto, imigwaqo engenayo neyamaloli, izintambo zikagesi neziteshi ezincane zikagesi, amapayipi amanzi, inqala-sizinda esebenza ngamanzi emvula, amapayipi okungahluziwe, amahhovisi, izindlu zokushintsha, amawekhishophu nokokubiyela (phakathi kwezinye izinto).
- Udaka oluphuma endaweni yokusebenza luzolahlwa endaweni yokubeka izinsalela (eyingxenywe futhi yesicelo esiseceleni).

Ukwakhekha kwe-MIOP ehlongozwayo ungakubona eSithombeni 2. Isithombe 3 sibonisa idizayini ewumbomo wenqubo. Isakhiwo sokugcina senqala-

sizinda semayini sizonqunywa yi-BFS, futhi kuzocatshangelwa nemibono evela kule nqubo ye-EIA.

3. INQUBOMGOMO NOMONGO WESISHAYAMTHETHO

Ngaphambi kokuqala kwe-MIOP ye-Jindal ehlongozwayo, kudingeka izimvume Zezemvelo ezivela kuziphathimandla eziqotho:

- I-Mining Right Application evela ku-DMRE ngokuhambisana ne-Mineral and Petroleum Resources Development Act, 2002 (Act No. 28 of 2002) (MPRDA) kanye neZiqondiso, njengoba kuchibiyelwe.
- Izimvume Zezemvelo ezivela ku-DMRE ngokuhambisana ne-National Environmental Management Act, 1998 (Act No. 107 of 1998) (NEMA), njengoba kuchibiyelwe.
- I-Waste Management Licence (WML) evela ku-DMRE ngokuhambisana ne-National Environmental Management Waste Act, 2008 (Act No. 59 of 2008) (NEM:WA).
- I-Water Use Licence (WUL) evela ku-Department of Water and Sanitation (DWS) ngokuhambisana ne-National Water Act, 1998 (No. 36 of 1998) (NWA).

Inqubo Yombiko Ongakaphothulwa Ne-EIA, eyenziwa ngokuhambisana neZiqondiso Ze-EIA, 2014, iyadingeka ukuze i-DMRE ikwazi ukwenza isinqumo. Umbiko Ongakaphothulwa ucabangela izinkinga ezingase zibe khona ezihlobene ne-MIOP ehlongozwayo futhi ubalula izinkinga okungenzeka ukuthi zinkulu impela. Uchaza nendlela eningilizwe yokuthi i-EIA izosebenza kanjani ngayinye yalezi zinkinga, inikeze nombono

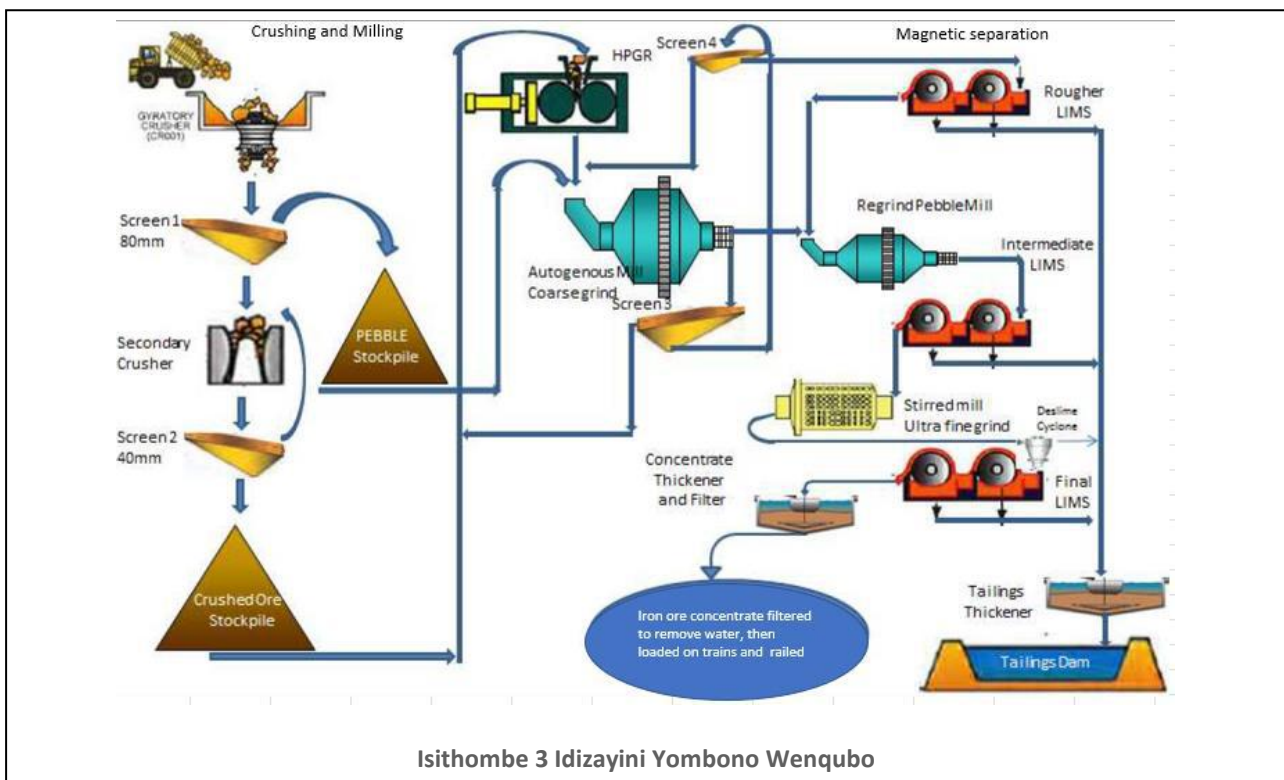

wocwaningo olwengeziwe, kuye ngesidingo.

4. ISIDINGO NOKUFISELEKA KWEPHROJEKTHI

Izici eziyinhloko zeSiqondiso Sesidingo Nokufiseleka yilezi:

Ukuthuthukiswa Kokunakekelwa Kwemvelo Ngokuqhubekayo Nokusetshenziswa Kwezinto Ezivela Emvelweni

Njengxa yesimo samaphrojekthi ezimayini, ngeke sakunqanda lokho okwenzeka emvelweni nasegalelweni lazo endaweni iyonke ehlala abantu, izilwane nezitshalo. Isayithi ye-MIOP ehlongozwayo yisayithi ebizwa ngokuthi yi-'greenfields' futhi imiphumela evela ocwaningweni lwezemvelo iveze ukuthi indawo yephrojekthi ihlobene nezinto ezithile ezikhathazayo ekunakekelweni kwemvelo, pheceleni i-species of conservatin concern (SCC) kanye nokuthintwa kwezindawo ezithile ezibaluleke kakhulu kwezemvelo. Ukuxoxisana okuqhubekayo nababambiqhaza bendawo kanye nokwakhiwa kohlelo lokunakekela indawo enotshani ngokuqhubekayo kuzoba yinto ebucayi kakhulu ekuqinisekiseni ukuthi izindawo ezinotshani zihlala zinjalo futhi azicekeleki phansi. Ngokuhambisana namazinga okunciphisa izinkinga, izindlela ezingase zibe khona zokulungisa umonakalo zizocatshangelwa kuphela njengendlela yokugcina uma zonke ezinye izindlela sezicatshangelwe/sezisetshenzisiwe.

Ngaphezu kwemithelela engase ibe khona emvelweni ehluhahlukene, imisebenzi yasemayini izodinga amanzi ukuze asetshenziswe endaweni, kulawulwe izintuli, ukuze kugezwe izimoto kanye nendawo yokushintsha nokusebenza kwasehhovisi. Kucatshangelwa ukuthi kungase kutholakale amanzi anezelwa kusistimu yamanzi avela kusiphathimandla samanzi amaningi e-KZN. Ukuhlaziywa kokuhlinzeka ngamanzi kuzokwenziwa njengengxenywe yenqubo ye-MIOP ne-EIA ezothola ukuhlinzekwa ngamanzi nesidingo. Izidingo zamanzi cishe zizonciphisa njengoba umgodi ulokhu ujula ngenxa yokusetshenziswa ngokuphindaphindiwe kwamanzi aqoqana khona emgodini.

Ukukhuthaza Ukuthuthukiswa Kwezomnotho Ezinengqondo Nezenhlalo

I-Mining Charter, 2018, yafakwa ephepheni ngo-Septemba 2018 futhi ibhekwa njengethuluzi lokuletha ushintsho embonini yezimayini nokumbiwa phansi. Ngokuyinhloko, i-Mining Charter izimisele ukuqinisekisa ngokuthi umcebo wezwe wezinto ezimbiwa phansi ungowazo zonke izakhamuzi futhi labo abahlala eduze nalezo zindawo ezinamaminerali kufanele bahlomule kwezenhlalo nezomnotho ekugujweni kwawo nasekusetshenzweni kwaleyo ndawo. I-Jindal, njangazo zonke ezinye izinkampani zaseNingizimu Afrika, izobophezeleka ukuba ihambisaa nale Mining Charter.

Ngaphezu kwalokho, i-South African National Development Plan ihlose ukuqeda ukuhlupheka nokunciphisa ukungalingani ngo-2030. I-MIOP ehlongozwayo ingaba negalelo ekuthuthukisweni komnotho nasekwakheni umnotho ozozuzisa wonke umuntu ngokwakha imali nentela kanye nokwakhiwa kwamathuba emisebenzi. Ngokusebenzisa i-Social and Labour Plan (SLP), iphrojekthi ehlongozwayo ingazuzisa kahle ku-Local Economic Development (LED) yeMthonjaneni LM, futhi okungase kuholele ekutheni kuzuze imiphakathi ngokuqondile ethintwa yilokhu kwakhiwa kwephrojekthi.

Okubalulekile futhi ukuthi i-MIOP ehlongozwayo kufanele ithathe izinyathelo zokunciphisa imithelela engemihle ekuthuthukisweni kwezolimo nezokuvakasha, ngoba le mikhakha emibili ibhekwa njengebaluleke kakhulu yomnotho wendawo.

5. UKUBAMBA IQHAZA KOMPHAKATHI OSEKWEZIWE KUZE KUBE MANJE

Ukubamba iqhaza okulandelayo sekwenziwe kuze kube manje:

- Umhlangano wangaphambi kokufakwa kwesicelo ne-DMRE kanye nokugunyazwa kwe-Stakeholder Engagement Plan.
- Ukuxoxisana njalo ne-Zulu-Entembeni Traditional Authority.
- Idathabheyisi yokusungulwa nokuphawula ngokuqhubekayo kwalabo Abanesifiso Nabathintekayo;
- Izaziso eziya kwabaNesifiso Nabathintekayo, kuhlangukise nabanikazi bemihlaba, iziphathimandla zikahulumeni nabaholi bendabuko;
- Ukuhanjiswa Kwedokhumenti Yolwazi Oluyisisekelo [Distribution of a Background Information Document (BID)], ngesiNgisi nangesiZulu, kusukela ngomhla ka-17 Juni 2021;
- Ukunyatheliswa kwezikhangiso;
 - The Mercury, 15 June 2021, English;
 - Eyethu Baywatch - 16 June 2021, English;
 - Isolezwe - 18 June 2021, isiZulu; and
 - Zululand Observer - 21 June 2021, English
- Amanothi okuqaliswa kwamasayithi ezindaweni ezihluhahlukene e-Melmoth, Eshowe naseBhulokhini EseNingizimu;
- Imihlangano Yomphakathi Yolwazi e-Melmoth (18 Agasti 2021) nakumaThimba e-MS (6 Julayo 2021);
- imihlangano yababambiqhaza abangu-24 nabaholi bendabuko kanye nemiphakathi yabo, abanikazi bamapulazi, amabhizinisi neziphathimandla zendawo (eyaba phakathi kuka-Juni no-Agasti 2021; kanye
- nezikhangiso zomsakazo;
 - Icora 100.40 fm – 15 kuya kuk-19 Juni 2021;
 - Izwi Lomzansi 98.0 fm – 21 kuya ku-23 Juni 2021.

Umbiko Oyisandulela Ongakaphothulwa okwamanje ukhishwe ukuba umphakathi uphawule ngawo inkathi esuka ku-9 Febhuwari kuya ku-10 Mashi 2022.

6. OKUNYE UKUHLAZIYA OKUHLUKILE

Kwenziwa ukuhlaziya ukuze kubhekwe ukuthi kungase kwenziwe umsebenzi wemayini yini eBhulokhini EliseNyakatho noma eliseNingizimu kuqala. Ngenxa yobunzima bokufinyelela iBhulokhi EliseNyakatho umsebenzi omkhulu oyisisekelo kanye nomklamo oningiliziwe wenziwe eBhulokhini EseNingizimu. Ngaphezu kwalokho, iBhulokhi EseNingizimu inemigwaqo engcono esikhona, iseduze nendawo ehlinzeka ngamanzi ukusuka e-Goedertrouw Dam, inezintambo zikagesi esezikhona zika-Eskom ezisendaweni ethandwayo futhi kulula kakhulu ukufika eNkwalini Rail Siding (ehlongozelwa ukuhambisa okungahluziwe kuye e-Richards Bay). Ngakho uhlelo lwamanje ukuqala iSigaba 1 semayini engxenyeni eseningizimu-mpumalanga yeBhulokhi EliseNingizimu.

Ezinye izindlela ezihlukile ezicatshangelwe zibandakanya lezi:

- Umgodi ovulekile (indlela ehlukelele ethandwayo) kunokuya phansi;
- Amazinga angefani okwenza umsebenzi wasemayini: 20, 24, 28 noma 32 mtpa (okuthandwayo);
- Izindlela ezihlukile zokuma kwesayithi akukuningi esingakhetha kukho ngoba kunendawo enezintaba; kanye
- nokunye esingakhetha kukho okubizwa ngokuthi yi-"no-go", okusho ukuthi asinakungena futhi lokho ngeke kuvumele i-MIOP ukuba yenzeke.

Ezinye izincwadi ezivela ocwaningweni lwezazi zizocatshangelwa njengengxenyeni yeSigaba Se-EIA.

7. YIZIPHI IZINTO EZIBUCAYI EZIYINHLOKO EZIPHATHELENE NEZEMVELO NEZENHLALO?

Isimo sezinto (1) eziNgokoqobo, (2) Zemvelo (3) Nezenhlalo zendawo esingase sithintekile sisaphenywa ukuze kuhlaziye imithelela. I-DSR yethula okutholakale ophenyweni olwenziwe kuze kube manje, amazwibela alokhu okutholakele asezingxenyeni ezilandelayo.

7.1 Indawo Engokoqobo

IMthonjaneni LM inesimo sezulu esifudumel futhi kunomswakama, okuyindawo enhle yokutshala kule ndawo. IMthonjaneni LM iba nesilinganiso samazinga okushisa nsuku zonke aphakathi kuka-16°C no-20°C, nesilinganiso semvula esiphakathi kuka-2 000 mm no-2 400 mm ngonyaka.

Ngokuphathelele nesimo sendawo uqobo i-Melmoth ingaphezu kwezinga lolwandle ngo-800 m futhi izungezwe yizintaba ezine-sandstone namathafa e-

mudstone. Indlela indawo emi ngayo yenze ukuthi ube nezinto eziyimvelo ezihlukahlukene, kusukela emathafeni amahle kuya ezindaweni ezingamagquma nezintatshana ezitholakala ngasemathafeni.

Womabili aMabhulokhi AseNyakatho NaseNingizimu analezi zindawo ezinamagquma. Ngokokuchazwa kwalokho indawo engase ikwenze, womabili aMabhulokhi AseNyakatho NaseNingizimu abonisa ukuthi indawo ikahle kakhulu ekufuyeni futhi kunezindawo ezincane ezinendawo ephezulu ekahle ekukhiqizeni izintshalo ezithanda imvula.

Ukulima ngaphakathi kuMabhulokhi AseNyakatho NaseNingizimu kusho ukuthi kunabanikazi bamapulazi abancane abanendawo engaba phakathi kwamahlektha angu-5 nangu-10 futhi bondla kuphela nje umnden. IBhulokhi EseNyakatho noma iBhulokhi EseNingizimu ayikho ngaphansi kwe-High Potential Agricultural Area (HPAA) yize izindawo ezingase zibe phezudlwana zizungeze isayithi ye-MIOP.

Idatha yamanzi aphuma phansi evela ku-DWS National Groundwater Archive phakathi kuka-5 km we-MIOP ibonise ukuthi amazinga amanzi aphuma phansi asuka phakathi kwamamitha angu-2.1 kuya ku-56.4 ngaphansi kwezinga elingaphansi (mbgl). Amazinga amanzi aphuma phansi akalwa nge-Golder (2016) phakathi ne-hydrocensus abonise isilinganiso sezinga lamanzi aphuma phansi esingu-45 mbgl. Amanzi aphuma phansi esifunda atholakala ukuthi asuka entshonalanga aye empumalanga kodwa endaweni kuyahlukahluka ukuhamba kwamanzi.

Ngokuhambisana namanzi angaphezulu iBhulokhi EseNyakatho ingena ngaphansi kokulawulwa kwamanzi ayinhloko (QC) W12B, W12C no-W12D. Ama-QC amathathu angena ngaphansi kwe-Pongola-Mtavuna Water Management Area (WMA) nangaphakathi kwe-Usuthi-Mhlathuze Catchment Management Agency (CMA). Amasistimu okuhamba kwamanzi ayimvelo kulama QC agelezela ngasempumalanga. Indawo eseduze neBhulokhi EseNyakatho ithelelwa uMfula IMfule nemifudlana emincane umfula Imfulazane neNhlozane egelezela ngaseningizimu-mpumalanga ize ihlangane noMfula uMhlathuze.

IBhulokhi EseNingizimu ihamba ize ifike e-QC W12B ne-W12D ewela futhi ngaphansi kwe-Pongola-Mtavuna WMA naphakathi kwe-Usuthi-Mhlathuze CMA. I-QC W12B ithelelwa yimifula iMhlathuze, KwaMazula, Nyawushane ne-Mavungwini. I-QC W12D ithelelwa yimifula iMfule neNtambanana egelezela ngaseningizimu-mpumalanga ize iyongena eMfuleni UMhlathuze.

Usuthi-Mhlathuze CMA inezindawo ezinkulu zokwenza imisebenzi yezolimo ehleliwe nengahleliwe. Le misebenzi yezolimo ithola amanzi eDamini I-Goedertrouw (Isithombe 4) elihlukanisa uMfula UMhlathuze ube yimifula emibili. Idamu I-Goedertrouw

libuye lihlinzeke amanzi eDolobheni Lase-Richards Bay nasezimbonini ezihlukahlukene.



Isithombe 4. IDamu I-Goedertrouw

7. 2 Indawo Yezemvelo

I-Melmoth ingena ngaphansi kwendawo enezimbali ese-Maputoland-Pondoland okungenye yezindawo ezinohle ngezilimo eNingizimu ne-Afrika. Izindawo Zokusekeela ezibizwa ngokuthi yiZindawo Zezemvelo Ezibucayi [Critical Biodiversity (CBA)] ne-Ecological Support Areas (ESA) zikhona ngaphakathi kumaBhulokhi AseNyakatho NaseNingizimu yendawo ecwaningwayo (Isithombe 7).

Ngemva kokuhlolwa kwesayithi kokuqala, kwatholakala imiphakathi emihlanu enezindawo zolimo ezivelele eBhulokhini EseNingizimu, kubandakanye nalezi:

- I-Ngongoni Veld/Eastern Valley Bushveld Open Savannah;
- I-Eastern Valley Bushveld Thicket/Ngongoni Veld Closed Woodland;
- I-Degraded Ngongoni Veld/Eastern Valley Bushveld Open Savannah;
- I-Degraded Eastern Valley Bushveld Thicket/Ngongoni Veld Closed Woodland; kanye ne-
- Secondary Open Savannah/Thicket/Closed Woodland (Isithombe 5).



Isithombe 5 Indawo enohlaza evulekile emuva lapho kuba khona izihlahla eziningi ezicinene ngaphambili (Ibhulokhi EseNingizimu)

Imiphakathi eyengeziwe emihlanu yabonakala kuBhulokhi EseNyakatho, kuhlanguke:

- Ne-Ngongoni Veld/Northern Zululand Sourveld Open Savannah;
- I-Scarp Forest /Northern Zululand Sourveld Thicket/Ngongoni Veld Closed Woodland;

- I-Degraded Ngongoni Veld Closed Woodland/Northern Zululand Sourveld Thicket;
- I-Degraded Ngongoni Veld/Northern Zululand Sourveld Open Savannah; kanye ne-
- Secondary Open Savannah/Thicket/Closed Woodland.

Kwaqinisekiswa ukuthi kunezimbali ze-SCC ezimbili ngaphakathi kudedangendlele wendawo enotshani kuleyo ndawo, ezibizwa ngokuthi yi-*Stangeria eriopus* (Esesimweni esibucayana) ne- *Moraea graminicola* subsp. *graminicola* (Esizoba Sesimweni Esibucayana, Izimila ZaseNingizimu Afrika). Ngaphezu kwalokho, izimbali eziningana ze-SCC ziye zaphawulwa njengezingase zibe khona ngaphakathi kwendawo ecwaningwayo, ngakho kuzodingeka ukuba izazi zenze inhlovo ezinyonini zendawo ethile, izilwane ezincelisayo, amaxoxo, ama-reptile, nezinhlobo zezilwane ezingenawo umgogoda, phecelezi ama-invertebrate.

Ukuhlaziywa kwedeskithophu kwe-Potential Occurrence (POC) kwezimbali nezimila okukhathazekwayo ngazo nakho kwenziwa ngokuqondene nale phrojekthi ukuze kwaziwe isidingo sokunye ukuhlaziywa okuqondile kwezimila ezithile. Njengengxenye yale nqubo, naku okwatholakala:

- Izimali Zendawo: Kwabonaka ezimila zendawo ezimbili ze-SCC esayithini. Kukhona futhi izimila zendawo ezingu-24 ze-SCC ezinamathuba aphezulu noma aphakathi nendawo okuba zibe sesayithini.
- Izilwane (ezikwazi ukuncelisa): Ukunakekela izilwane ezikwazi ukuncelisa (mammals) cishe ngeke kwenzeka ngenxa yokuthi ayikho indawo efanelekayo, yize izinhlobo eziyisishiyagalolunye zezinhlobo zezilwane ezikwazi ukuncelisa zingase zisebenzise indawo enezihlahla eziningi, udedangendlele wendawo onotshani obude notshani ezindaweni ezithile esayithini. Lezi zibandakanya iphiti (Blue duiker) (Esesimweni esibucayi), i-Maquassie Musk Shrew (Esesimweni esibucayi), i-Serval (Engase iphele maduze), i-Water Rat (Engase iphele maduze), i-African Striped Weasel - (Engase iphele maduze), i-Cape Clawless Otter (Engase iphele Maduze), i-Leopard (Esesimweni esibucayi), i-Swamp Musk Shrew (Engase iphele maduze), i-Samango Monkey (Esesimweni esibucayi).
- Izilwane (izinyoni): I-Tawny Eagle (Esesimweni esibucayi), i-African marsh-harrier (Esesimweni esibucayi), i-European Roller (Engase iphele maduze), uHeshe (Lanner Falcon) (Engase iphele maduze), i-Southern Bald Ibis (Engase iphele maduze), uKhozi Isihuhwa (Martial Eagle) (Esesimweni esibucayi), iNtinginono (Secretary bird) (Engase iphele maduze) i-Crowned Eagle (Engase iphele maduze).

- Izilwane ezitholakala kuleyo ndawo (ama-reptile): Kunamathuba amaningi impela okuthi izinhlobo zama-reptile zibe khona phakathi endaweni ecinene yotshani obude esayithini lapho kungase kube nemithelela elinganiselwe yezenzo zomuntu endalweni. Eyodwa yahlaziwa njengase ibe khona esayithini, okungukuthi, iNhlwathi yaseNingizimu Ne-Afrika (Southern African Python) (Esingakhathazekile Ngayo Kakhulu – Evikelwe).
- Izilwane ezitholakala kuleyo ndawo (ezihlala emanzini nangaphandle kwamanzi [ama-amphibian]): Amaxoxo e-SCC amathathu angase abe khona lapha emanzini athile ahlanzekile asesayithini, futhi abandakanya i-Bilbo's Rain Frog (Elingase liphele maduze), i-Natal Cascade Frog (Elingafakiwe ohlwini olubucayi kodwa elisongelwa ukulethwa kwenhlanzi i-trout nokucekelwa phansi kwendawo), ne-Shovel-Nosed Frog (Elingase liphele maduze).
- Izilwane ezitholakala kuleyo ndawo (ezingenawo umgogodla [invertebrates]): Zimbalwa kakhulu izinhlobo ezenziwe kuma-invertebrate endaweni ecwaningwayo. Ukubuyekeza kwamadathabheyisi akhona ku-inthanethi/nakudeskithophu kuveze izinhlobo ezingu-17 ezingase zibe khona ohlazenilolusemiphakathini olusesimweni esihle ngokwemvelo.

Ngokwemthombo yamanzi eseBhulokhini EseNingizimu, ingqikithi yemifula/yemifudlana engu-599 kanye namayunithi angu-22 ezindawo ezingamaxhaphozi yabonakala futhi yafakwa ohlwini endaweni ecwaningwayo. Kubhulokhi EseNyakatho ingqikithi yemifula/yemifudlana engu-331 nezindawo ezingamaxhaphozi ezingu-63 zabonakala futhi zafakwa ohlwini.



Isithombe 6 Isithombe sokufinyelela kwe-Transitional River (South Block)

Umfula onamanzi amaningi nokuhlaziywa kwesimo samanzi ngokuqondene neBhulokhi EseNyakatho kubonisa ukuthi ukuhamba kwamuva koMfula IMfula okudabula iBhulokhi kusesimweni esiyimvelo empeleni kanti i-Ecological Importance and Sensitivity (EIS)

ikubeke njengokuphezulu. Imisebenzi eshiwo engase ibe nomthelela ekuphileni kahle kwesimiso yizindawo zasemaphandleni zokuhlala, ukumila kwezimila ezingafuneki kanye nezindawo zokutshala esezashiywa.

Ukuhlaziywa kwemifula namanzi okwenziwa kuBhulokhi EseNingizimu kufingqwe ngale ndlela engezansi:

- Imifudlana Nezindawo Zamaxhaphozi Entabeni Nemifudlana Esentabeni:
 - Imifudlana esendaweni ecwaningwayo 'Ayikho Engozini Kangako' futhi ayibhekwa njenge-Freshwater Ecosystem Priority Areas (FEPAs). Yonke ibekwe ngokuthi ama-EIS 'aPhansi'.
 - La mayunithi emifudlana awanalo igalelo elibalulekile noma elibucayana ngenxa yokuthi igeleza ngezinkathi ezithile kodwa yona inawo amazinga aphezulu okuxhumana nemifula eminye eyenza ibe ebalulekile ezilwaneni zasendle.
- Imifula Egelezela Olwandle Nengezansi Kwamagquma (Isithombe 6):
 - Le mifula 'Ayikho Engozini Kangako' futhi ayibhekwa njengama-FEPAs futhi yonke ibhekwa njengama-EIS 'aPhakathi nendawo'.
 - Imifudlana ehlale igeleza enezilwane ezihlala kuyo cishe ingase ibe nezinhlobo eziningi zezilwane ezihlala emanzini.
 - I-SASS5 nenhlobo yezinhlanzi iveze ukuthi izilwane ezininigi ezincane ezingenamgogodla nezinhlobo zezinhlanzi zincike kule mifudlana.
 - Le mifula ingase ibe nama-*M. caudisquamatus*, *O. mossambicus* nama-*E. gurneyi* (Esesimweni esibucayi ohlwini lwe-IUCN).
- Umfula Ongagelezi Ngamandla – Mhlatuze
 - Imifula endaweni ecwaningwayo 'Ayikho Engozini Engako' futhi ayibhekwa njengama-FEPAs. Yonke ibalwa njenge-EIS 'ePhezulu'.
 - Amazinga aphezulu okuxhumana kwendawo yokuhlala kubonisa ukuthi umfula UMhlatuze iwusizo olubalulekile ezilwaneni zasendle.
 - Le mifula ine-*M. caudisquamatus*, *O. mossambicus* ne-*E. gurneyi* (Esesimweni esibucayi ohlwini lwe-IUCN). I-*M. caudisquamatus* irekhodwe njengesezimisweni kuphela eziseMhlatuze naseNseleni okwenza lezi zimiso zibe yizindawo zokuhlala ezibalulekile.
 - Umthamo ophezulu wamanzi alezi zimiso usho ukuthi ungakwazi ukusingatha ushintsho oluncane olwenzeka esimweni sokugeleza nekhwalithi yamanzi.

7.3 Isimo Sezenhlalo Nomnotho

Bobabili oMasipala Bendawo baseMthonjaneni naseMlalazi banezimo zomnotho ezincike kakhulu

kwezolimo, ukwakha imikhiqizo nomkhakha wezimayini ukuze kusekelwe ukukhula kwezomnotho. Ukuphumelela kwale mikhakha kusho imisebenzi namathuba phakathi komasipala.

Kulabo masipala ababili abantu abaningi abafuna imisebenzi banomatikuletsheni kanye nemfundo ethile yokwenezela. Izinga labantu abasebenzayo liphezudlwana eMthonjaneni ngo-69.8% uma kuqhathaniswa noMlalazi ongu-59.9%. Nokho, isilinganiso somndeni sanyaka wonke sichazwa njengomkhakha wokuhola ophansi, njengoba iholo ngonyanga lingaphansi kuka-R40 000.

Bobabili omasipala babonisa amathuba okwehla kancane kwabantu eminyakeni engu-30 ezayo okungenzeka kubangelwa ukuthi abantu bayayishiya le ndawo bayofuna amathuba emisebenzi ezindaweni eziseduze njengaseMpangeni nase-Richards Bay. Kunobufakazi bokuthi ukuthuthuka kwamazinga emfundo kube nomphumela wokuthi kube nabantu abafundile abasha abashiya amakhaya abo bayofuna umsebenzi kwenye indawo.

Abantu abaningi (u-55% eMthonjaneni; u-58% eMlalazi) endaweni bawela eminyakeni yobudala yabantu abasebenzayo (15-64). Nokho, lesi sibalo sisephansi futhi senza ukuthi indawo ithwale kanzima. Kubalulekile kulesi simo ukuba kuvele amathuba emisebenzi azosekela imizi enomuntu oyedwa osebenzayo nabantu abaningi abathembele kuye. Umuzi ovamile unabantu abangaphezu kwabangu-4 endlini ngayinye.

Phakathi komasipala ababili, imizi engaphansi kukahhafu inamanzi avela kumasipala. Ukuthola amazinga ayisisekelo okukhuculula kuphansi kakhulu kubo bobabili omasipala futhi cishe uhhafu wemizi awanawo amathoyilethi ashaywayo. Ukuncika kakhulu ezindlini zangasese zomgodi kuyakhathaza ngoba ukungacoceki kahle kungadala izifo. Cishe nje ingxenye eyodwa kwezintathu yemizi iqoqelwa udoti umasipala.

Abantu abangaphansi kuka-20% banogesi emizini yabo. Eminye imizi isebenzisa upharafini ukuze ipheke futhi ikhanyise.

Abantu abangamaZulu sebehlale kule ndawo yase-Melmoth iminyaka engaba ngu-200. Ziningi izindawo zamathuna, nemithombo yezamagugu namasiko futhi amasiko asathandwa kakhulu yizakhamuzi futhi izinhlaka zemiphakathi yezenhlalo zisaqinile impela. Imizi isihlale emindenini iminyaka eminingi futhi idluliselwa ezizukulwaneni ezilandelayo kanti nezakhamuzi eziningi zinamathele kakhulu endaweni yazo. Kuhlelwa uCwaningo Lwamagugu Namasiko olugcwele lapho kuzoxoxwa khona nemizi engase ithinteke futhi wonke amathuna nezici zendabuko kuzobhalwa phansi.

Indawo ezungeze i-MIOP ehlongozwayo ichazwa njengendawo yasemakhaya/engelona idolobha ngokugcwele, enomhlaba ongu-70.8% ongaphansi kweziphathimandla zesizwe/zendabuko. Okuwukuphela kwendawo eyidolobha engaphakathi kwendawo ecwaningwayo yi-Melmoth (emaphakathi nentshonalanga yale ndawo ecwaningwayo), cishe engu-15 km ukuya enyakatho-ntshonalanga ye-MIOP ehlongozwayo.

Ebhulokweni EliseNyakatho nakumaBhulokhi AseNingizimu kunamapulazi amancane amaningana (aphakathi kwamahektha angu-5 no-10) futhi abanikazi bawasebenzisela ukondla imizi yabo ngokuyinhloko. Azikho izindawo ezinezitshalo ezincika emvuleni noma okutshaliwe phakathi kuBholokhi EseNingizimu. Ibhulokhi EseNingizimu inendawo esesilinganisweni semfuyo.

Amahlathi namasimu omoba agcwele endaweni eseningizimu ye-Melmoth kanye namathafa anoMfula UMhlatuze River ogelezela edamini futhi ngasemifudlaneni kugcwele ama-citrus nomoba. Endaweni ecwaningwayo eseningizimu ekujana, kunamasimu omoba.

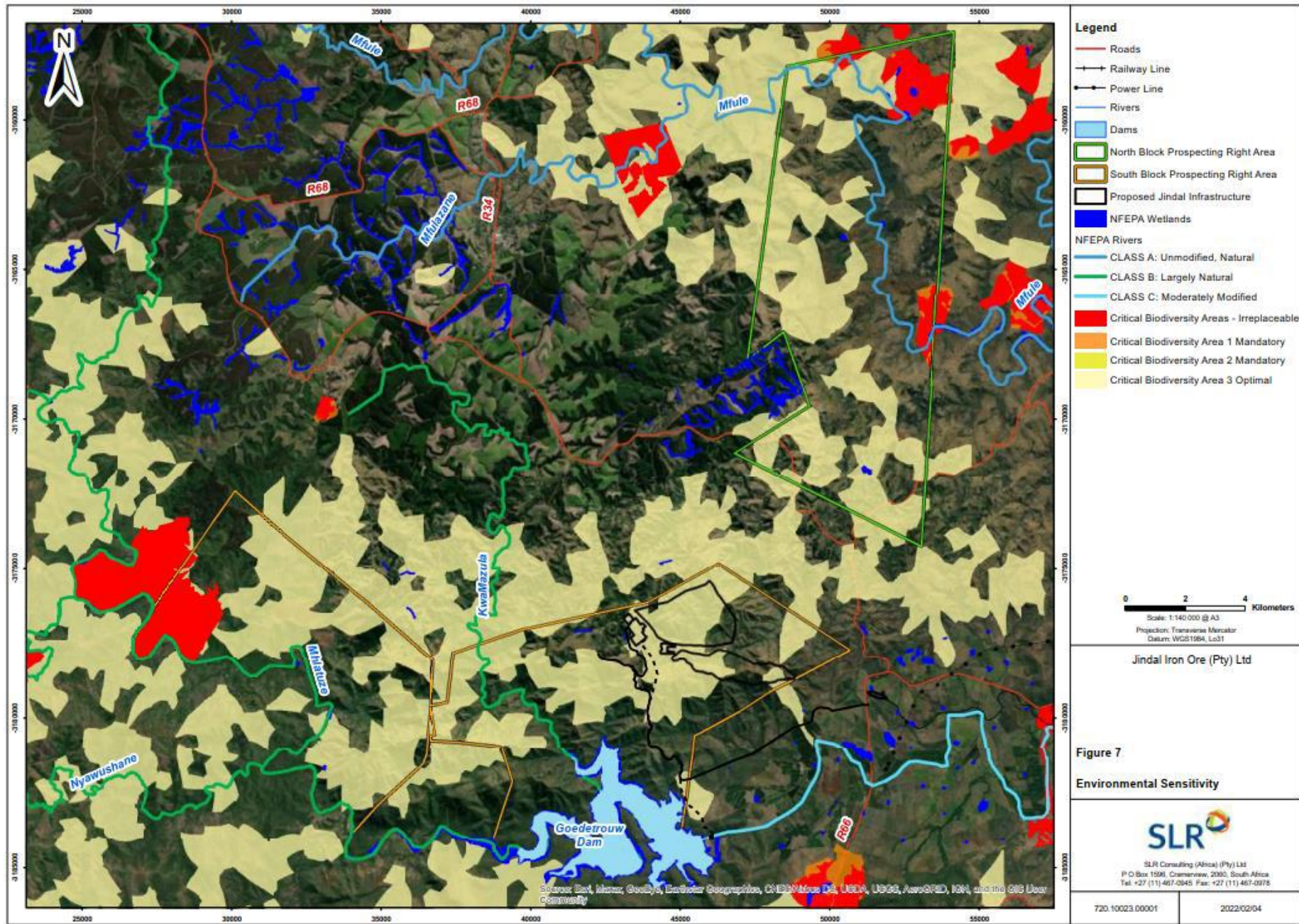

Isithombe 7 Imephu yezindawo ezibucayana ze-Jindal MIOP

10. IMITHELELA EBONAKELE ENGASE IBE KHONA ENDAWENI NASENHLALWENI YABANTU NOHLELO LOCWANINGO

Le ngxenye inohlu lwemithelela yezinga eliphezulu ebonakele ezicini ezingokoqobo, emasikweni namagugu, ezenhlalo nezomnotho ngokuqondene nazo zonke izenzo/imisebenzi yephrojekthi eyinhloko nezinqubo zezigaba ngazinye zephrojekthi. Ukuhlaziya okugcwele nokukalwa kwale mithlelela kuzokwenziwa phakathi nesigaba ne-EIA futhi kuzofakwa inyathelo zokunciphisa ku-Environmental Management Programme (EMPr).

Ithebula 1. Imithelela Engase Ibe Khona Ebonakele Kanye Nemibono Yezazi Ehlobene

Imithelela Engase Ibe Khona	Ucwaningo Lwezazi Oluhlongozwayo	Iminingwane Yezazi
Umthelela esimweni sendawo.	Ukuhlaziywa Kokundindizelisa Nokuqhumisa	I-Blast Management & Consulting
Ukuncipha kwekwalithi yamanzi angaphansi komhlaba ngenxa yokungcola okubangelwa imisebenzi ehlobene nephrojekthi.	Ucwaningo Lwamanzi Angaphansi Komhlaba	I-SLR Consulting (Pty) Ltd
Ukuncipha kwesilinganiso samanzi angaphansi komhlaba ngenxa yokukhishwa kwamanzi – umthelela wabanye abantu abasebenzisa amanzi angaphansi komhlaba		
Ukuncipha kwesilinganiso samanzi angaphezulu ngenxa yokukhishwa kwawo, imisebenzi yokuwakhapha kanye neminye imikhuba ehlukile yokudonsa amanzi.	Ucwaningo Lwamanzi Aphezulu	I-SLR Consulting (Pty) Ltd
Ukukhukhuleka kwenqala-sizinda esingaphezu komhlaba ngokufakwa kwenqala-sizinda nokulawula amanzi emvula.		
Ukuncipha kwekwalithi yamanzi angaphezulu ngenxa yokugcola okuvela emisebenzini ehlobene nephrojekthi.		
Umthelela oqondile emvelweni ngenxa yokucentwa kwezimila.	Ucwaningo Lwezindawo Ezingokwemvelo Ezihlukahlukene	I-Eco-Pulse Environmental Consulting Services
Ukukhathazeka ngokuphela kwezinhlobonhlobo zezinto zemvelo okufanele zivikelwe ngenxa yemikhuba yokulawula emibi. Le mithlelela ihlanganisa: <ul style="list-style-type: none"> • Umthelela esimweni sezimila nokwakheka kwezinhlobonhlobo zezimila; • Umthelela ezinhlotsheni ezihlukahlukene esikhathazeka ngokukhethekile ngazo; • Umthelela emigomweni yezinto zemvelo ezisemathubeni okuphela; • Umthelela ezinqubweni zemvelo nokusebenza kwemvelo; • Umthelela ezinhlotsheni ezingefani zezinto eziphilayo nezemvelo; kanye • Nomthelela ekuxhumaneni kwayo yonke into esemvelweni. 		
Ukuphela kwezinhlobonhlobo zezinto eziphilayo ngenxa yokushintshwa kwendawo engamanzi. Le mithlelela ihlanganisa: <ul style="list-style-type: none"> • Ukushintshwa kwezinqubo zamanzi nezokwakheka komhlaba. • Imithelela yekwalithi yamanzi; kanye • Nemithelela ekuxhumaneni kwazo zonke izinto eziyimvelo kanye/noma ukuphazamiseka kwemvelo. 	Ucwaningo Lwezemvelo Oluhlobene Namanzi Ne-Hydropedology	I-Eco-Pulse Environmental Consulting Services
Ukuphela kokusebenza kwezindawo ezingamakhaphozi		
Ukuphela kwamakhono omhlabathi nomhlaba ngenxa yokungcola okubangelwa imisebenzi ehlobene nephrojekthi.	Ucwaningo Lwezolimo Lwe-Agro-ecosystem	I-TerraAfrica Consult CC
Ukuphela kwamakhono omhlabathi nomhlaba ngenxa yokuguguleka		

Imithelela Engase Ibe Khona	Ucwaningo Lwezazi Oluhlongozwayo	Iminingwane Yezazi
kwawo nokuphazamiseka okubangelwa imisebenzi ehlobene nephrojekthi.		
Ukwenyuka kwamazinga omsindo ophazamisayo ovela emisebenzini ehlobene nephrojekthi.	Ucwaningo Ngomsindo	Iqembu Le-WKC
Ukuncipha kwekhwalithi yomoya ngenxa yokungcola okukhishwa yimisebenzi ehlobene nephrojekthi.	Ucwaningo Lwekhwalithi Yomoya	
Umthelela emigwaqweni ekhona nesiminyaminyana sezimoto ngenxa yephrojekthi ehlobene nesiminyaminyana sezimoto.	Ucwaningo Ngesiminyaminyana Sezimoto	Siyazi Thula Transportation Planning (Pty) Ltd
Imiphumela engemihle ebonakalayo ngenxa yemisebenzi yasezimayini.	Ucwaningo Ngemithelela Ebonakalayo	U-Graham Young Landscape Architect
<p>Imithelela Emihle Kwezenhlalo Nezomnotho</p> <ul style="list-style-type: none"> • Umthelela ekuthuthukisweni komphakathi ngenxa yokunikwa kwabantu amakhono ngokuqeqesha abantu; • Umthelela emphakathini ngenxa yokwakhiwa kwemisebenzi nokwakhiwa kwezindlela zokwenza imali; kanye • Nomthelela emphakathini wamabhizinisi ngokukhuthaza ukuba abantu baziqalele amabhizinisi kanye nemisebenzi yamabhizinisi yokulisimamisa. 	<p>Ucwaningo Lwezenhlalo Nomnotho Uhlaka Lwenqubomgomo Lokuhlalisa Abantu Kwenye Indawo</p>	<p>I-Urban-Econ Development and Economists (Pty) Ltd</p>
<p>Imithelela Emibi Kwezenhlalo Nakwezomnotho</p> <ul style="list-style-type: none"> • Umthelela emiphakathini ngenxa yabantu abafikayo bezofuna imisebenzi; • Umthelela emiphakathini ngenxa yoshintsho ekuhleleni kwemindeni; • Umthelela kwezolimo ngenxa yoshintsho kukhwalithi yomoya namanzi; • Umthelela empilweni yemiphakathi; • Umthelela esikweni nakumagugu esizwe ngenxa yokugujwa kwamathuna nokuthuthwa kwezindawo zamathuna; • Umthelela ezinkambisweni zamasiko nezenkolo ngenxa yokuthuthwa kwabantu; • Umthelela emphakathini ngenxa yokususwa kwabantu ezindaweni zabo babekwe kwezinye; • Umthelela emiphakathini ngokumelelwa kabi abaphathi bendabuko; • Umthelela emkhakheni wezokuvakasha ngenxa yemisebenzi yasezimayini; • Umthelela emiphakathini ngenxa yokwanda kwezigameko zobugebengi nokuthwala kanzima kwamaphoyisa ngenxa yomsebenzi omningi; • Umthelela kuziphathimandla zezwe, imiphakathi namabhizinisi ngenxa yokwanda kwesidingo sezinsiza, amanzi nogesi; • Umthelela emiphakathini ngenxa yokuphazamiseka ekuhleleni kwezenhlalo; • Umthelela ekuhlinzekeni ngezinsiza nezezimali nezwe ngenxa yenkohlakalo, ukukhwananisa nokungenela kwezabepolitiki, kanye • Nomthelela emiphakathini ngenxa yokwesaba nokungaqiniseki ngekusasa. 	<p>Ukuhlela ukuthutha abantu kwezinye izindawo kuzokwenziwa njengenqubo ehluke lapho imiphakathi izoba neqhaza elisobala kanye nezingxoxo ezifanele ukuze kuqondwe izifiso, ukwesaba nexhala nokuthola isinxephezelo esifanele kulabo okudingeka bathuthelwe kwenye indawo, noma labo abanezindawo zamathuna okhokho babo azogujwa ayiswe kwenye indawo.</p>	
Imithelela enazo zombili izinhlangothi zokuhle nokubi		

Imithelela Engase Ibe Khona	Ucwaningo Lwezazi Oluhlongozwayo	Imininingwane Yezazi
<ul style="list-style-type: none"> • Umthelela uwonke wephrojekthi (omuhle nomubi); kanye • Nemithelela endleleni yokuphila yomphakathi (emihle nemibi). • Umthelela wokuphepha komphakathi; kanye • Nomthelela ngengxa yenani labantu abakhishwa emphakathini - okungenzeka kube kuhle ngenxa yezimo zezindlu ezithuthukisiwe, izikole kanye nemigwaqo. 		
Ukulahleka noma ukuphazamiseka kwemithombo yamagugu kanye/noma izilwane nezitshalo zasendulo.	Ucwaningo Lwamagugu Namasiko	Ethembeni Cultural Heritage
Umthelela ekushintsheni kwesimo sezulu. Imithelela yemininingwane yabantu siqu, inqala-sizinda ekhona eduze, isimo samanje sezwe kanye nemisebenzi nemfundo yemiphakathi esendaweni, uma kubhekwa ukuthi imisebenzi yepthojekthi ingase yenzeni, imisebenzi yepthojekthi, kanye nomthelela esimweni sezenhlalo nezinto zemvelo.	Ukuhlaziywa Komthelela Wokushintsha Kwesimo Sezulu	I-Promethium Carbon

Amakhophi oqobo e-DSR angatholakala ezindaweni ezilandelayo uma kunomuntu ofuna ukuwabheka:

Dlozeyane Primary School	E - Entembeni High School
Inkantolo yeNdabuko yaseNtembeni	Elayibhirari Yomphakathi E- Showe
EGqokubukhosi Secondary School	EMehlamasha Primary School
Elayibhirari Yomphakathi E Melmoth	EMfanefile Primary School
EMthonjaneni High School	EMthonjaneni Municipality
EMxosheni Primary School	Ezitolo zaseNkwalini
ENogajuka Primary School	ENTandokazi Primary School
Inkantolo yeNdabuko yase Obuka	ESinqobile High School
ESiyavuna Primary School	EYanguye Traditional Court

1. INTRODUCTION

This Non-Technical Summary (NTS) provides a synopsis of the Draft Scoping Report (DSR) prepared for the Melmoth Iron Ore Project (MIOP). The DSR will be submitted to the KwaZulu-Natal Department of Mineral Resources and Energy (DMRE) to inform the Mining Right Application (MRA). The NTS is available in English and isiZulu and is being distributed to stakeholders as a basis for notification and comment.

Jindal Iron Ore (Pty) Ltd (Jindal), is owned by Jindal Steel and Power (Mauritius) Limited (74%) and a South African BBEE partner, Mr. Thabang Khomo (Pty) Ltd (26%). Jindal holds two Prospecting Rights within the Mthonjaneni Local Municipality (LM) in KZN. The North Block (PR 10644) is 8 467 ha and the South Block (PR 10652) is 11 703 ha in extent (Figure 1). Jindal had previously prospected in these PR areas, but suspended the project in 2016. The recovery of the iron ore price has encouraged Jindal to relook at the development of the MIOP and is currently undertaking a Bankable Feasibility Study (BFS).

Jindal is proposing an open cast mine and processing facility to produce iron ore concentrate for export. The MIOP is proposed in a phased approach and this MRA only includes mining in the south-eastern section of the South Block (Figure 2). Through the MRA Jindal intends to consolidate the Prospecting Rights for the North and South Blocks into a single Mining Right.

Jindal has appointed SLR Consulting (South Africa) as the independent Environmental Assessment Practitioner to undertake an Environmental Impact Assessment (EIA) Process and associated public participation process (PPP) to inform the MRA.



Figure 1. View of the South Block from the north

2. MRA AFFECTED PROPERTIES

The following properties form part of the MRA:

North Block

- Portion 3 and 4 of the Farm Reserve No. 11 15831
- Portion 0 of the Farm Ntembeni 16921

South Block

- Remaining Extent, Portions 1, 2, 3, and 4 of the Farm Black Eyes 13385
- Remaining Extent, Portions 1, 2, and 3 of the Farm Goedgeloof 6106
- Remaining Extent of the Farm Kromdraai 6110
- Portion 3, 4, 5, 6, 7, 8, 12, 13, 14, 15, and 16 of the Farm Wilderness 6107
- Portion 0 of the Farm Vergelegen 6104
- Goedertrow 89 No. 7806
- Portion of Rem of Reserve No. 11 No. 15831

3. HOW CAN YOU GET INVOLVED?

The DSR is currently available for review and comment. The DSR outlines the scoping process undertaken to date including public participation, provides a description of the proposed Project, the affected environment and the plan of study for the impact assessment to be undertaken.

You can be involved by reviewing the NTS or Report:

Available at the following locations:

- The full report at <https://slrpublicdocs.datafree.co/public-documents/JindalMIOP>, accessible from internet-capable mobile phones without data charges.
- The full report is also available at: <https://slrconsulting.com/public-documents>.
- Hard copies available at the following locations:

Dlozeyane Primary School	Entembeni High School
Entembeni Traditional Court	Eshowe Library
Gqokubukhosi Secondary School	Mehlamasha Primary School
Melmoth Library	Mfanefile Primary School
Mthonjaneni High School	Mthonjaneni Municipality
Mxosheni Primary School	Nkwalini Stores
Nogajuka Primary School	Ntandokazi Primary School
Obuka Traditional Court	Sinqobile High School
Siyavuna Primary School	Yanguye Traditional Court

- Sending comments, questions or concerns to SLR at the contact details below.

Please send your comments to:

Gugu Dhlamini

Tel: (011) 467 0945; Cell: 066 082 3687

Fax: (011) 467 0978

JindalMIOP@slrconsulting.com

PO Box 1596, Cramerview 2060

SLR Ref: 720.10023.00001

DMRE Ref: KZN30/5/1/2/2/10108MR

Comments must reach SLR by 18 March 2022

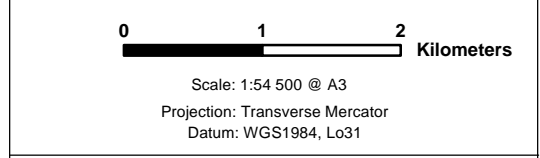
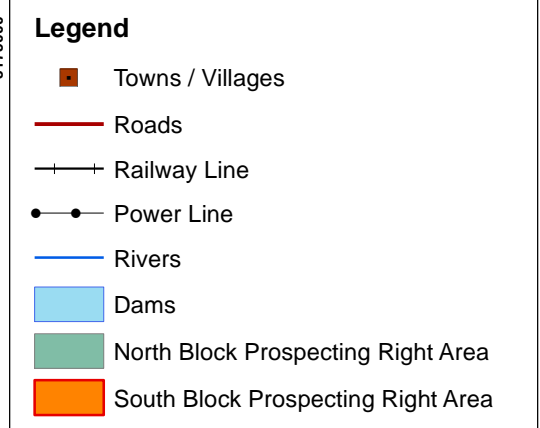
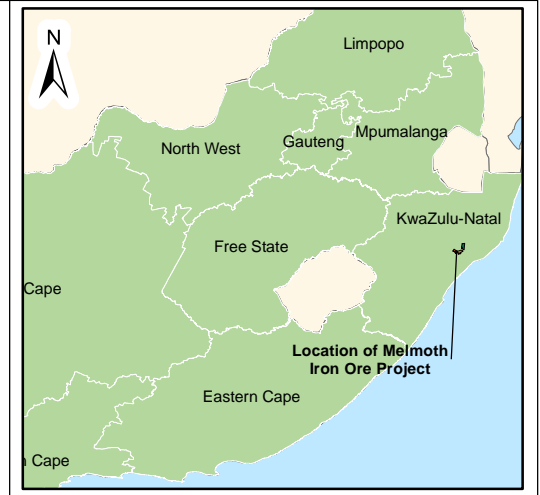
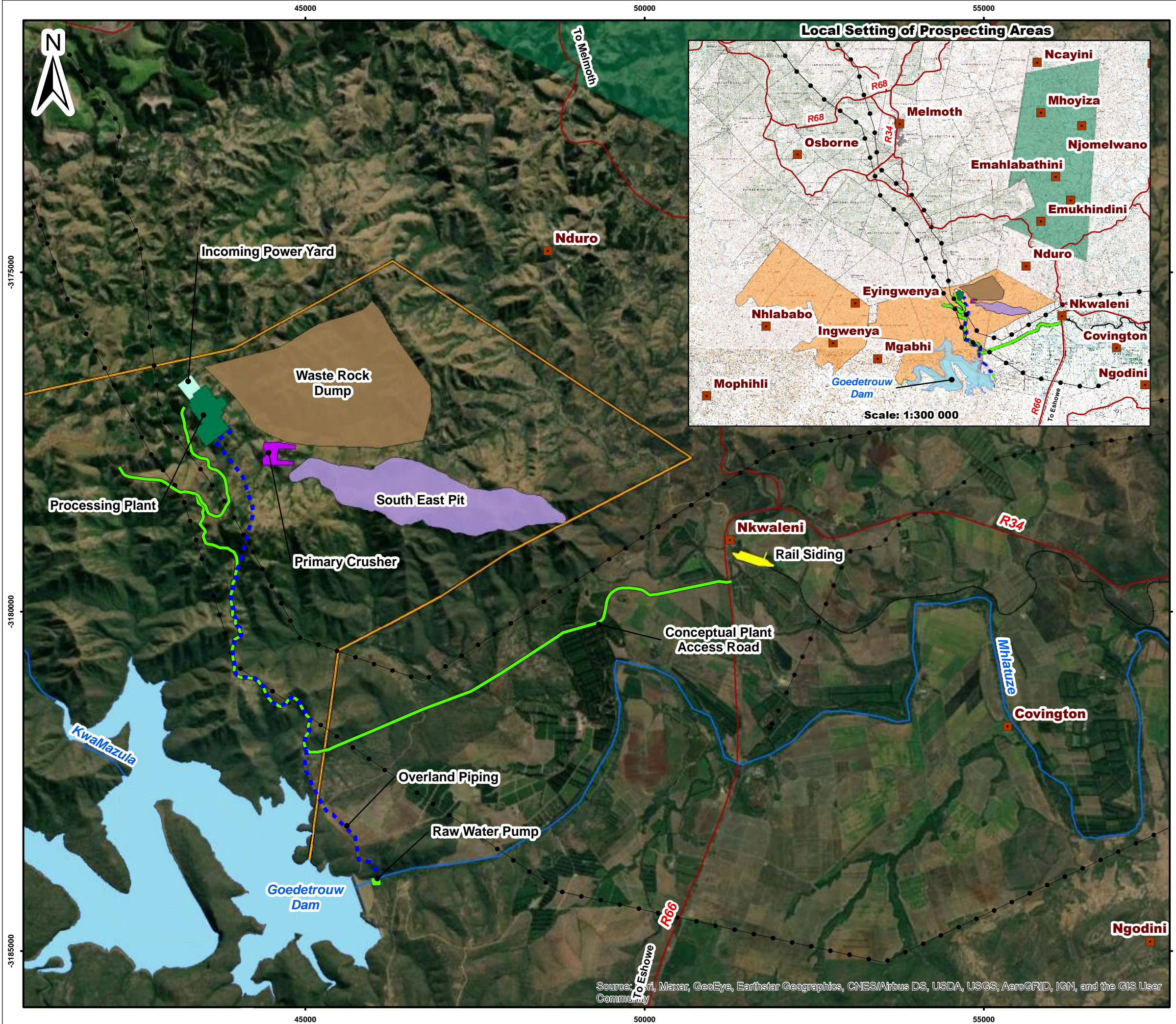

Jindal Iron Ore (Pty) Ltd

Figure 2
Jindal Melmoth Iron Ore Project
South Block Proposed Layout

SLR

SLR Consulting (Africa) (Pty) Ltd
 P O Box 1596, Cramerview, 2060, South Africa
 Tel: +27 (11) 467-0945 Fax: +27 (11) 467-0978

Source: Esri, Maxar, GeoEye, Earthstar Geographics, CNES/Airbus DS, USDA, USGS, AeroGRID, IGN, and the GIS User Community

4. PROJECT DESCRIPTION

Jindal is proposing the following for the MIOP (Figure 2):

- An open pit mining operation in the south east section of the South Block (named the South East Pit).
- Mining of >800 million tonnes of ore over approximately 25 years generating approximately 32 million tonnes per annum (mtpa) of iron ore.
- A waste rock dump (WRD) for disposal of waste rock.
- A processing plant for milling and magnetic separation to produce approximately 7.5 mtpa of concentrate for export (there are limited local markets).
- Associated infrastructure to support the mine would include: a laboratory, rail loading facility, access and haul roads, electrical transmission line and sub-stations, water pipelines, stormwater management infrastructure, concentrate pipelines, offices, change house, workshops and perimeter fencing (amongst others).
- Slurry generated from the processing plant would be disposed of to a tailings storage facility (also part of a separate application).

The proposed MIOP layout can be seen in Figure 2. Figure 3 shows the conceptual design of the process. The final layout of the mine infrastructure will be determined by the BFS, with inputs from this EIA process.

5. POLICY AND LEGISLATIVE CONTEXT

Prior to the commencement of the proposed Jindal MIOP, Environmental Authorisations are required from the following competent authorities:

- Mining Right Application from the DMRE in terms of the Mineral and Petroleum Resources Development Act, 2002 (Act No. 28 of 2002) (MPRDA) and Regulations, as amended.
- Environmental Authorisation from the DMRE in terms of the National Environmental Management Act, 1998 (Act No. 107 of 1998) (NEMA), as amended.
- A Waste Management Licence (WML) from the DMRE in terms of the National Environmental Management Waste Act, 2008 (Act No. 59 of 2008) (NEM:WA).
- A Water Use Licence (WUL) from the Department of Water and Sanitation (DWS) in terms of the National Water Act, 1998 (No. 36 of 1998) (NWA).

A Scoping and EIA process, conducted in terms of the EIA Regulations, 2014, is required to inform the DMRE's decision making. The Scoping Report considers the potential issues relating to the proposed MIOP and identifies issues which are potentially significant. It also outlines how the EIA will deal with each of the issues, providing the scope for further studies, as required.

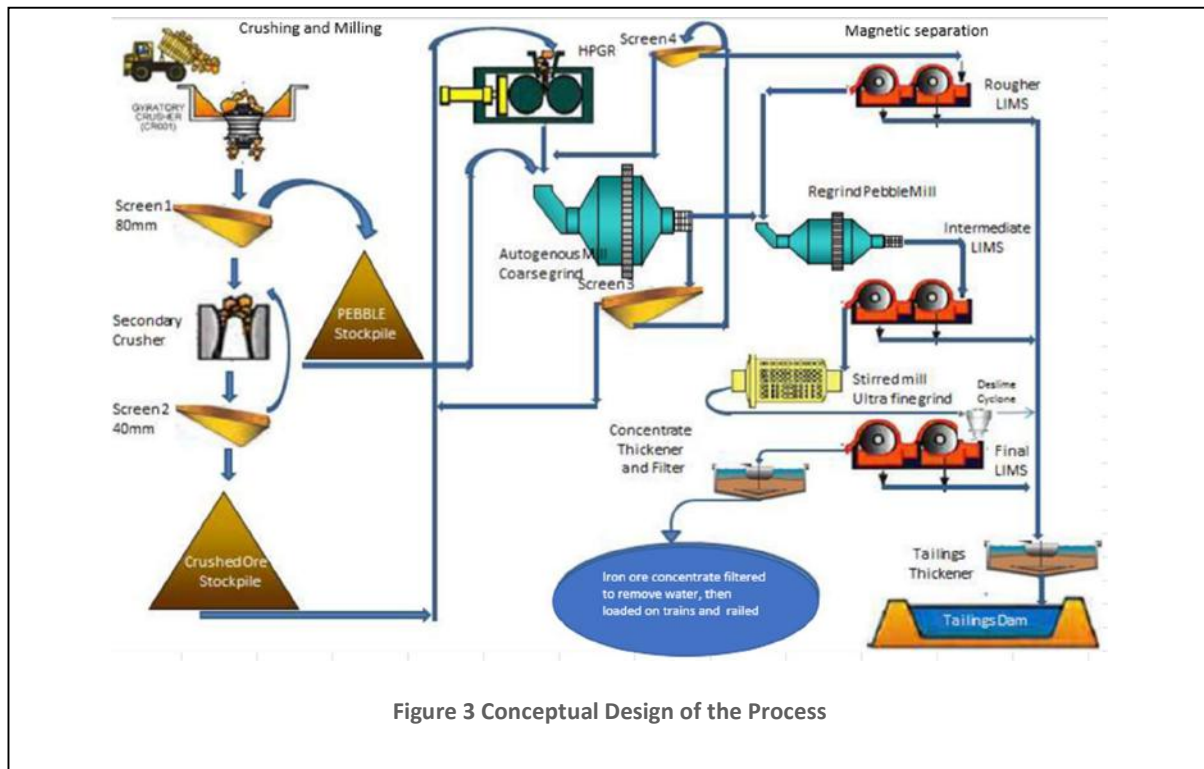

Figure 3 Conceptual Design of the Process

6. NEED & DESIRABILITY OF THE PROJECT

The key components of the Need and Desirability Guideline are:

Ecological Sustainable Development and Use of Natural Resources

Due to the nature of mining projects, impacts on biodiversity and the role that it plays in the ecosystem are inevitable. The proposed MIOP site is a 'greenfield' site and outcomes from biodiversity studies have indicated that the project area is associated with some species of conservation concern (SCC) as well as intersecting some areas of very high ecological importance. However, given the nature of the grazing across the sub-region these grasslands could to some extent already be degraded/ transformed. Ongoing engagement with local stakeholders and the development of a sustainable grassland management programme will be critical in ensuring that remaining intact primary grassland is not further degraded through increased anthropogenic pressures such as grazing and too frequent burning. In accordance with the mitigation hierarchy the potential for biodiversity offsets will only be considered as a last resort once all other options have been considered/applied.

In addition to the potential impacts on biodiversity, the mining operations will require water for the processing plant, dust control, for vehicle wash down and for the change house and office use. It is currently anticipated that makeup water would be acquired from the KZN bulk water supply authority. A water supply analysis will be undertaken as part of the MIOP and EIA process which will determine water supply and demand. Water requirements are likely to reduce as the pit deepens due to the reuse of water that collects within the pit.

Promoting Justifiable Economic and Social Development

The Mining Charter, 2018, was gazetted in September 2018 and is envisaged as a tool for driving transformation of the mining and minerals industry. At its core, the Mining Charter is premised on the conviction that the mineral wealth of the country belongs to all citizens and those that are located close to the mineral resources should derive socio-economic benefit from extraction and processing. Jindal, as with all other mining companies in South Africa, will be bound to compliance with this Mining Charter.

In addition, the South African National Development Plan aims to eliminate poverty and reduce inequality by 2030. The proposed MIOP can contribute towards the realisation of economic development and inclusive growth through revenue and tax generation and the creation of employment opportunities. Through the implementation of the Social and Labour Plan (SLP), the proposed project can positively contribute to the Local Economic Development (LED) of the Mthonjaneni LM,

which in turn should deliver benefit to the communities directly affected by the establishment of the project.

The Jindal MIOP will potentially be one the largest direct foreign investment projects in South Africa in recent years with the estimated direct and indirect capital cost in the order of R28 billion. The mine will create direct job opportunities for 820 people and indirect jobs for 1 640 people using a multiplier effect of 2. The South African Government, provincial and local municipalities will gain an additional income stream from mining royalties, taxes, permits and fees.

Importantly, the proposed MIOP must take measures to limit any negative impacts on agriculture and tourism development, as these are both considered vital sectors of the municipal economy.

7. PUBLIC PARTICIPATION UNDERTAKEN TO DATE

The following public participation has been undertaken so far:

- Pre-application meeting with the DMRE and approval of a Stakeholder Engagement Plan.
- Regular engagement with the Zulu-Entembeni Traditional Authority.
- Development and continuous update of an Interested and Affected Party (I&AP) database;
- Notification to I&APs, including landowners, government and traditional authorities;
- Distribution of a Background Information Document (BID), in English and isiZulu, since 17 June 2021;
- Publication of advertisements;
 - The Mercury, 15 June 2021, English;
 - Eyethu Baywatch - 16 June 2021, English;
 - Isolezwe - 18 June 2021, isiZulu; and
 - Zululand Observer - 21 June 2021, English
- Erection of site notices at various locations in Melmoth, Eshowe and the South Block;
- Public Information Meetings in Melmoth (18 August 2021) and on MS Teams (6 July 2021);
- 24 stakeholder meetings with traditional leaders and their communities, farmers, local business and authorities (held between June and August 2021; and
- Radio advertisements:
 - Icora 100.40 fm – 15 to 19 June 2021; and
 - Izwi Lomzansi 98.0 fm – 21 to 23 June 2021.

The Draft Scoping Report is currently out for the regulated 30 day public comment period from 16 February to 18 March 2022

8. ALTERNATIVES ANALYSIS

An assessment was undertaken to determine the viability of mining the North vs the South Block first. Due to difficulties with access to the North Block significantly more baseline work and detailed design has been done

for the South Block. In addition, the South Block has better established access roads, is closer for water supply from the Goedertrouw Dam, has existing Eskom power lines adjacent to the preferred plant area and is the most accessible to the Nkwalini Rail Siding (proposed for concentrate transport to Richards Bay). The current plan is therefore to undertake Phase 1 mining in the south-eastern section of the South Block.

Other alternatives that have been considered include:

- Open pit (preferred alternative) vs underground;
- Different scales of mining: 20, 24, 28 or 32 mtpa (preferred);
- Site layout alternatives (options are restricted due to the mountainous terrain); and
- The “no-go” alternative, which would result in no development of the MIOP.

Additional recommendations from specialist studies will be considered as part of the EIA Phase.

9. WHAT ARE THE KEY ENVIRONMENTAL AND SOCIAL SENSITIVITIES?

The (1) Physical, (2) Biological and (3) Social status of the potentially affected environment is being investigated in order to assess impacts. The DSR presents the findings of the investigations undertaken to date, a summary of these findings is in the following sections.

9.1 Physical Environment

The Mthonjaneni LM has a warm and humid subtropical climate, which is favourable for the extensive agricultural activity in the region. Mthonjaneni LM experiences average daily temperatures of between 16°C and 20°C, and average rainfall of between 2 000 mm and 2 400 mm per annum.

In terms of topography Melmoth is 800 m above sea level and is surrounded by low sandstone mountains and mudstone valleys. The regional geology of the area has given rise to a considerable diversity of relief, from gently rolling slopes to hilly and severely incised slopes found along valleys.

Both the North and South Blocks consists of hilly terrain. The land capability classification for both the North and South Blocks indicates that the land is best suited to livestock grazing with only small areas having higher land capability that is suitable for rainfed crop production.

The agricultural production within the North and South Blocks is limited to subsistence farming with fields between 5 and 10 ha and is mainly for household consumption. Neither the North Block or the South Block falls within a High Potential Agricultural Area (HPAA) although higher potential areas surround the MIOP site.

Groundwater data from the DWS National Groundwater Archive within 5 km of the MIOP showed that

groundwater levels range between 2.1 to 56.4 metres below ground level (mbgl). Groundwater levels measured by Golder (2016) during a hydrocensus showed an average groundwater level of 45 mbgl. The regional groundwater movement was found to be from west to east but locally the movement could vary.

In terms of surface water the North Block falls between quaternary catchments (QC) W12B, W12C and W12D. These three QCs fall within the Pongola-Mtavuna Water Management Area (WMA) and within the Usuthi-Mhlathuze Catchment Management Agency (CMA). The natural drainage systems in these QCs flow in an eastern direction. The area around North Block is drained by the perennial Mfule River and its tributaries Mfulazane and the Nhlozane rivers flowing in a southeast direction to join the Mhlathuze River.

The South Block spans over QC W12B and W12D which also falls within the Pongola-Mtavuna WMA and within the Usuthi-Mhlathuze CMA. QC W12B is drained by the perennial Mhlathuze, KwaMazula, Nyawushane and Mavungwini rivers. QC W12D is drained by the Mfule and Ntambanana rivers flowing in a south-east direction to join the Mhlathuze River.

The Usuthi-Mhlathuze CMA is characterised by quite large areas of formal and informal agricultural practices. These agricultural activities obtain water from the Goedertrouw Dam (Figure 4) which divides the Mhlathuze River into two. The Goudertrouw Dam also supplies water to the Richards Bay Town and various industries.



Figure 4. The Goedertrouw Dam

9.2 Biological Environment

Melmoth falls within the Maputoland-Pondoland floristic region which is one of the richest floristic regions in Southern Africa. Areas of Critical Biodiversity (CBA) and Ecological Support Areas (ESA) are present within the North and South Blocks of the study area (Figure 7).

Following the initial site inspection five distinct terrestrial vegetation communities were identified in the South Block, including:

- Ngongoni Veld/Eastern Valley Bushveld Open Savannah;
- Eastern Valley Bushveld Thicket/Ngongoni Veld Closed Woodland;

- Degraded Ngongoni Veld/Eastern Valley Bushveld Open Savannah;
- Degraded Eastern Valley Bushveld Thicket/Ngongoni Veld Closed Woodland; and
- Secondary Open Savannah/Thicket/Closed Woodland (Figure 5).



Figure 5 Open savannah vegetation in the background which transitions into thicket/closed woodland vegetation in the foreground (South Block)

An additional five vegetation communities were identified for the North Block, including:

- Ngongoni Veld/Northern Zululand Sourveld Open Savannah;
- Scarp Forest /Northern Zululand Sourveld Thicket/Ngongoni Veld Closed Woodland;
- Degraded Ngongoni Veld Closed Woodland/Northern Zululand Sourveld Thicket;
- Degraded Ngongoni Veld/Northern Zululand Sourveld Open Savannah; and
- Secondary Open Savannah/Thicket/Closed Woodland.

Two floral SCC were confirmed to occur within open savannah/grassland vegetation on-site, namely *Stangeria eriopus* (Vulnerable) and *Moraea graminicola* subsp. *graminicola* (Near Threatened, South African Endemic). In addition, several faunal SCC have been flagged as potentially occurring within the study area and therefore faunal surveys by appropriately qualified specialists for avifauna, mammal, frog, reptile, and invertebrate species will need to be conducted.

A desktop Potential Occurrence (POC) assessment of flora and fauna of conservation concern was also undertaken for the project in order to inform the need for any further species-specific assessments. As part of this process the following were identified:

- Flora: Two floral SCC were identified on site. An additional 24 floral SCC either have a high or moderate possibility of occurring on site.
- Fauna (mammals): Conservation important mammal species are unlikely to occur given the lack of suitable habitat, although nine mammal species may potentially utilise the more intact thicket/closed woodland, open savannah and grassland patches on site. These include the Blue duiker (Vulnerable), Maquassie Musk Shrew

(Vulnerable), Serval (Near Threatened), Water Rat (Near Threatened), African Striped Weasel - (Near Threatened), Cape Clawless Otter (Near Threatened), Leopard (Vulnerable), Swamp Musk Shrew (Near Threatened), Samango Monkey (Endangered).

- Fauna (birds): Tawny Eagle (Endangered), African marsh-harrier (Endangered), European Roller (Near Threatened), Lanner Falcon (Vulnerable), Southern Bald Ibis (Vulnerable), Martial Eagle (Endangered), Secretary bird (Vulnerable) Crowned Eagle (Vulnerable).
- Fauna (reptiles): There is a strong possibility that reptile species occur within the more intact open savannah/grassland and thicket habitat on site where anthropogenic impacts are limited. One was assessed as being potentially present on site, namely, the Southern African Python (Least Concern – Protected).
- Fauna (amphibians): Three frog SCC may occur within specific freshwater habitats on site, they include Bilbo's Rain Frog (Vulnerable), the Natal Cascade Frog (Not red-listed but threatened by introduced trout and habitat destruction), and the Shovel-Nosed Frog (Vulnerable).
- Fauna (invertebrates): Very few formal surveys of invertebrates have been carried out in the study area. A review of available online/desktop databases highlighted 17 species that could potentially occur in vegetation communities that are in good ecological condition.

In terms of watercourses in the South Block, a total of 599 river/ stream units and 22 wetland units were identified and classified in the study area. In the North Block a total of 331 river/ stream units and 63 wetland units were identified and classified.



Figure 6 Downstream photo of a reach of a Transitional River (South Block)

A high level river and aquatic health assessment for the North Block indicates that the sub-quaternary reach of the Mfule River that runs through the Block is largely in a natural condition with Ecological Importance and

Sensitivity (EIS) rated as high. The activities highlighted as potentially impacting the health of the system are rural settlements, invasive alien plant encroachment and abandoned agricultural lands.

A river and aquatic health assessment undertaken for the South Block is summarised below:

- Mountain Headwater Stream and Mountain Streams:
 - Streams in the study area are 'Least Threatened' and are not considered Freshwater Ecosystem Priority Areas (FEPAs). All are rated as being of 'Low' EIS.
 - These stream units do not host important or sensitive taxa due to their seasonal flow but do have relatively high levels of connectivity with the downstream watercourses making them important wildlife corridors.
- Transitional and Upper foothill Rivers (Figure 6):
 - These rivers are 'Least Threatened' and not considered FEPAs and are all rated as being of 'Moderate' EIS.
 - The perennial flow with a diversity of instream habitat and are likely to host a range of aquatic fauna.
 - The SASS5 and fish surveys revealed that several intolerant macro-invertebrate and fish species rely on these river systems.
 - These river systems have the potential to host *M. caudisquamatus*, *O. mossambicus* and *E. gurneyi* (Endangered on the IUCN List).
- Lowland River – Mhlatuze
 - Rivers in the study area are 'Least Threatened' and are not considered FEPAs. All are rated as being of 'High' EIS.
 - High levels of connectivity of habitat suggesting that the Mhlatuze River serves as an important wildlife corridor.
 - This river systems hosts *M. caudisquamatus*, *O. mossambicus* and *E. gurneyi* (Endangered on the IUCN List). *M. caudisquamatus* is recorded as being limited to only the Mhlatuze and Nseleni river systems making these systems important habitat.
 - The high flow volume of the system means it can buffer minor changes in flow condition and water quality.

9.3 Socio-economic Environment

Both the Mthonjaneni and uMlalazi Local Municipalities have economies that are currently strongly dependent on the agriculture, manufacturing and mining sectors to support economic growth. The success of these sectors determines the job security and opportunity within the municipalities.

In these two municipalities the majority of job seekers have a matric and some secondary education. Employment rate is higher in Mthonjaneni at 69.8%

compared to uMlalazi at 59.9%. However, the average annual household is classified as a low income category, with an annual income of less than R40 000.

Both municipalities show a slight potential decrease in population over the next 30 years which is likely due to people leaving the area in search of job opportunities in nearby urban areas, such as Empangeni and Richards Bay. There is evidence that the improving education levels has resulted in young professionals leaving the family home to find work elsewhere.

The bulk of the population (55% Mthonjaneni; 58% uMlalazi) in the area falls within the working age (15-64). However, this is still a low ratio and creates a significant dependency burden in the area. It is important in this scenario that job opportunities are available that will support households with a single breadwinner and many dependents. The average household is more than 4 people per house.

Within the two municipalities, less than half of the households have access to municipal water. Access to basic levels of sanitation is also poor in both municipalities with almost half of the households not having access to flushing toilets. The high dependency on pit latrines is a concern as poor sanitation can be a vector for disease. Just over one third of households has access to refuse removal services supplied by the municipality.

Less than 20% of the population has access to electricity within their households. The remaining households rely on paraffin for cooking and lighting.

Zulu people have occupied the Melmoth region for some 200 years. Grave sites, artefacts and cultural heritage resources abound and traditional culture is still observed by many residents and community social structures remain strong. Homesteads have remained within families for many generations and many residents have strong ties to the land. A full Heritage Study is planned whereby all potentially affected homesteads will be consulted and all graves and heritage features documented.

The area surrounding the proposed MIOP is classified as fully rural/ non-urban, with 70.8% of the land under tribal/ traditional authority administration. The only urban development within the study area is Melmoth (central west of the study area), which is approximately 15 km to the north west of the proposed MIOP.

In the North Block and South Blocks there are numerous small scale (between 5 and 10 ha) subsistence farms where the output is primarily for home consumption. There are no areas with rainfed annual crops or planted pasture within the South Block. The South Block has a moderate capacity for grazing.

Forestry and sugarcane fields dominate the area south of Melmoth with the Mhlatuze River valley downstream of the dam dominated by citrus and sugar cane. In the far south of the study area, sugar cane fields have been cultivated.

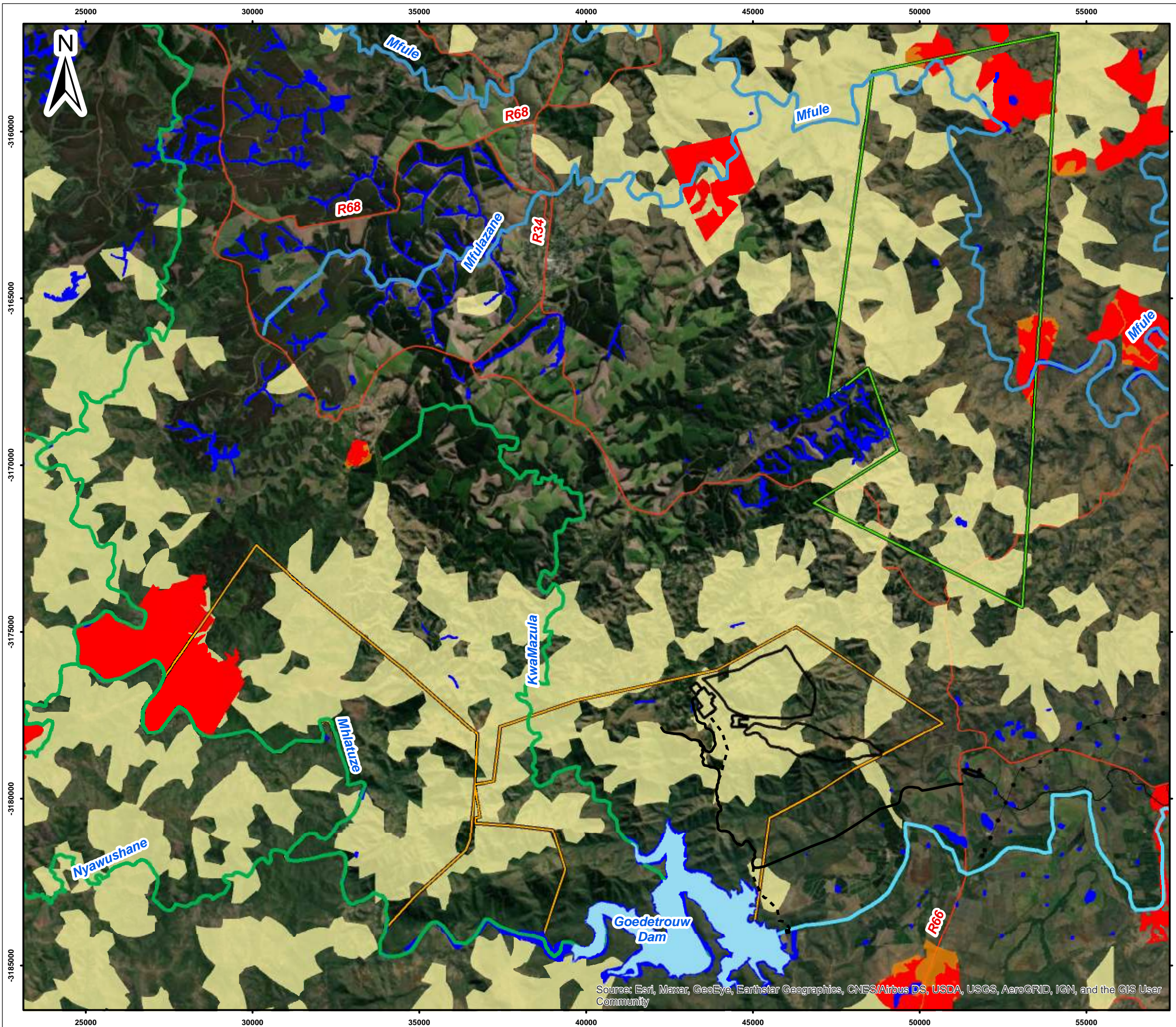

- Legend**
- Roads
 - +— Railway Line
 - Power Line
 - Rivers
 - Dams
 - North Block Prospecting Right Area
 - South Block Prospecting Right Area
 - Proposed Jindal Infrastructure
 - NFEPA Wetlands
- NFEPA Rivers**
- CLASS A: Unmodified, Natural
 - CLASS B: Largely Natural
 - CLASS C: Moderately Modified
- Critical Biodiversity Areas - Irreplaceable
 - Critical Biodiversity Area 1 Mandatory
 - Critical Biodiversity Area 2 Mandatory
 - Critical Biodiversity Area 3 Optimal

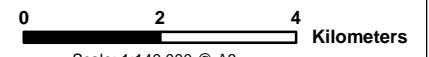

Scale: 1:140 000 @ A3
 Projection: Transverse Mercator
 Datum: WGS1984, Lo31

Jindal Iron Ore (Pty) Ltd

Figure 7
Environmental Sensitivity



SLR Consulting (Africa) (Pty) Ltd
 P O Box 1596, Cramerview, 2060, South Africa
 Tel: +27 (11) 467-0945 Fax: +27 (11) 467-0978

Source: Esri, Maxar, GeoEye, Earthstar Geographics, CNES/Airbus DS, USDA, USGS, AeroGRID, IGN, and the GIS User Community

8. POTENTIAL ENVIRONMENTAL & SOCIAL IMPACTS IDENTIFIED AND PLAN OF STUDY

This section provides a list of high level potential impacts on the biophysical, heritage/cultural and socio-economic aspects that have been identified in respect of each of the main project actions/activities and processes for each of the project phases. A full assessment and rating of these impacts will be undertaken during the EIA phase and mitigation measures will be included to feed into the Environmental Management Programme (EMPr).

Table 1. Potential identified Impacts and Associated Specialist Input

Potential Impact	Proposed Specialist Study	Specialist Details
Impacts to the local geology.	Vibrations and Blasting Assessment	Blast Management & Consulting
Reduced groundwater quality due to contamination from project related activities.	Groundwater Study	SLR Consulting (Pty) Ltd
Reduced groundwater quantity due to pit dewatering – impact on 3 rd party groundwater users		
Reduced surface water quantity through abstraction for water supply, dewatering activities and altering drainage patterns.	Surface Water Study	SLR Consulting (Pty) Ltd
Flooding of surface infrastructure through infrastructure placement and stormwater controls.		
Reduced surface water quality due to contamination from project related activities.		
Direct impact on biodiversity due to vegetation clearing.	Terrestrial Biodiversity Study	Eco-Pulse Environmental Consulting Services
Loss of species of conservation concern due to poor management practices. These impacts include: <ul style="list-style-type: none"> Impact on vegetation structure and plant species composition; Impact on populations of species of special concern; Impact on targets for threatened ecosystems; Impact on ecological processes and functionality of ecosystems; Impact on species and ecosystem diversity; and Impact on ecological connectivity. 		
Loss of species diversity due to modification of freshwater habitat. These impacts include: <ul style="list-style-type: none"> Alteration of hydrological and geomorphological processes; Impacts to water quality; and Impacts to ecological connectivity and/or ecological disturbance. 	Aquatic Biodiversity and Hydropedology Studies	Eco-Pulse Environmental Consulting Services
Loss of wetland functionality.		Groundwater Consulting Services.
Loss of soils and land capability through contamination from project related activities.	Agricultural Agro-ecosystem Study	TerraAfrica Consult CC
Loss of soils and land capability through erosion and compaction from project related activities.		
Increase in disturbing noise levels from project related activities.	Noise Study	WKC Group
Reduced air quality due to emissions from project related activities.	Air Quality Study	
Impact on existing roads and traffic due to project related traffic.	Traffic Study	Siyazi Thula Transportation Planning (Pty) Ltd

Potential Impact	Proposed Specialist Study	Specialist Details
Negative visual impacts due to mining activities.	Visual Impact Study	Graham Young Landscape Architect
<p>Positive Socio-economic Impacts</p> <ul style="list-style-type: none"> Impact on community development due to skills development through training and capacity building; Impact on community due to employment creation and income generation; and Impact on business community through stimulation of entrepreneurship and business activities in the value chain. 	<p>Socio-economic Study Resettlement Policy Framework</p> <p>Resettlement planning will be undertaken as a separate process whereby communities will be engaged in transparent and ethical negotiations to understand needs, desires, fears and anxieties and to determine fair compensation to those that need to be resettled, or who have the burial sites of their ancestors exhumed and relocated.</p>	Urban-Econ Development and Economists (Pty) Ltd
<p>Negative Socio-economic Impacts</p> <ul style="list-style-type: none"> Impact on communities due to in-migration of jobseekers; Impact on communities due to changes in family dynamics; Impact on agriculture due to changes in air and water quality; Impact on culture and heritage due to exhumation and relocation of burial sites; Impact on customary and religious practices due to resettlement; Impact on communities due to disruption in social dynamics; Impact on communities through misrepresentation by traditional authorities; Impact on tourism sector due to mine activities; Impact on communities due to increased incidents of crime and increased burden on police services; Impact on communities due to fear and uncertainty about the future (can potentially be positive in terms of bringing hope for the future in terms of job opportunities etc.); Impact on country's citizens, communities and businesses due to increased demand on services, water and electricity; and Impact on service delivery and the national fiscus due to corruption, fraud and political interference. 		
<p>Impacts with both a positive and negative dimension</p> <ul style="list-style-type: none"> Overall impact of the project (positive and negative); Impacts on community lifestyle (positive and negative); Impact on health of communities; and Impact on community due to population displacement and resettlement - potential positive due to improved housing conditions, services schools and roads. 		
Loss of or damage to heritage and/or palaeontological resources.	Cultural Heritage Study	Ethembeni Cultural Heritage
Impact on climate change. The impacts of the local demographics, nearby available infrastructure, the current state of the environment and the employment and education of local communities, in light of the vulnerability of the project's operations, value chain of the project, as well as the impact on the social and natural environments.	Climate Change Impact Assessment	Promethium Carbon

Gugu Dhlamini

From: Gugu Dhlamini
Sent: Thursday, June 17, 2021 5:47 PM
Subject: JINDAL: MELMOTH IRON ORE MINE PROJECT - NOTICE OF APPLICATIONS FOR MIING RIGHT, INTEGRATED ENVIRONMENTAL AUTHORISATION AND WATER USE LICENCE FOR THE PROPOSED MELMOTH IRON ORE MINE PROJECT

Attachments: 2021-06-17_MelmothIronOreProject-BID-Final-isiZulu.pdf; 2021-06-17_Melmoth Iron Ore Project-BID-Final.pdf

Importance: High

Bcc: zulumandlah@gmail.com; SimelaSG@eskom.co.za; dhlamits@eskom.co.za; mtshaligv@saps.org.za; cro@aha.co.za; jjs.le.roux@mweb.co.za; manzini@mweb.co.za; nico.w.harris@gmail.com; grant@soil.co.za; ck88.scheepers@gmail.com; terence.neuton@mondigroup.co.za; manzini-art@mweb.co.za; ggreef@metrodeb.co.za; heinvorster1@gmail.com; harris3006@gmail.com; rbuller@mhlathuze.co.za; albert.links@transnet.net; melfarm@tantk.net; vtocks@iafrica.com; mgt@dundulu.co.za; thokozane.nsele@eskom.co.za; Gumede@eskom.co.za; gabrielqwabe@gmail.com; jjsleroux@mweb.co.za; phineasmbokane@sappi.com; zulum@sundaytimes.co.za; mtshaligv@saps.org.za; mervan.gounden@transnet.net; jennetmanqele@gmail.com; theuns55@telkomsa.net; anita@sizanan.co.za; accounts@genmac.co.za; dludlasibusiso@gmail.com; zulumandla@gmail.com; velaphitc@gmail.com; mbreezy.dust@gmail.com; admin@phuthumaenterprises.co.za; ibutholamanezabo@gmail.com; admin@meoflex.co.za; sakhi@masiphula.co.za; kholiweshongwe9@gmail.com; alwyn@inter-globallogistics.com; vuyiswasamantha@gmail.com; r.vtilburg@nrpiping.co.za; dollynorriss.dn@gmail.com; phambilingomusa@gmail.com; Parushap@gmail.com; Dieter.Reinstors@gmail.com; TOZISIBIYA@GMAIL.COM; Leesha.Parsons@sappi.com; uthingofarms@gmail.com; ivnxumalo67@gmail.com; bishop@eshowe.org; davidfowler@iuncapped.co.za; JHVDWEST@YAHOO.COM; lyle.lucas@uff.co.za; Promise.Mgenge@chennellsfarms.com; admin@eshowe.org; office@eshowe.org; pmc@iafrica.com; craig@forestrysa.co.za; rasiq.gafoor@mondigroup.com; bayfibre@lantic.net; lyle.lucas@uff.co.za; pmc@iafrica.com; enquiries@transnet.net; info@kznfilm.co.za; allison@riverbendfarm.co.za; info@cbl.co.za; info@nkwaleni-processors.com; Matthew Hemming

ATTENTION: INTERESTED AND AFFECTED PARTY

Dear Sir/Madam,

NOTICE OF APPLICATIONS FOR MIING RIGHT, INTEGRATED ENVIRONMENTAL AUTHORISATION AND WATER USE LICENCE FOR THE PROPOSED MELMOTH IRON ORE MINE PROJECT NEAR MELMOTH, KWAZULU-NATAL

This email serves to notify you, as a potentially interested and affected party, of the applications for a Mining Right, integrated Environmental Authorisation and Water Use Licence for the proposed Melmoth Iron Ore Mine Project. The required applications will be made to the respective competent authorities, whom are the Department of Mineral Resources and Energy (DMRE) and the Department of Human Settlement, Water and Sanitation.

INTRODUCTION

Jindal Iron Ore (Pty) Ltd (Jindal), owned by Jindal Steel and Power (Mauritius) Limited (74%) and Jindal's BEE partner, Mr. Thabang Khomo (26%), is proposing the development of an open pit iron ore mine and associated infrastructure on a site located 25 km southeast of Melmoth, within the Mthonjaneni Local Municipality, in KZN.

Jindal intends to lodge an application for a Mining Right (MR) with the Department of Mineral Resources and Energy (DMRE) in terms of Section 22 of the Minerals and Petroleum Resources Development Act, 2002 (No. 28 of 2002) (MPRDA).

In order for the DMRE (the Competent Authority) to consider the grant of a Mining Right the applicant must, amongst other requirements, apply for and obtain an Environmental Authorisation in terms of the National Environmental Management Act, 1998 (No. 107 of 1998) (NEMA). To inform the DMRE's decision on the Environmental Authorisation application, a Scoping and EIA (S&EIA) process must be undertaken in terms of Regulations 21 – 24, and 39 – 44 of the Environmental Impact Assessment (EIA) Regulations 2014 (as amended in 2017). In addition to the requirement for an Environmental Authorisation, Jindal will also make application for permits / licenses required in terms of the following legislation:

- National Environmental Management: Waste Act, 2008 (Act 59 of 2008) (NEM: WA).
- National Water Act, 1998 (No. 36 of 1998) (NWA).

SLR Consulting (South Africa) (Pty) Ltd (SLR), has been appointed by Jindal as the Environmental Assessment Practitioner (EAP) responsible for undertaking the environmental regulatory processes and conducting public participation in support of these applications.

PROJECT BACKGROUND

Jindal holds two Prospecting Rights over the proposed project site. The North (PR 10644) and South (PR 10652) Prospecting Right blocks, which have a total combined extent of 20 170 ha. Jindal has previously undertaken prospecting activities, including drilling, within selected areas of these blocks. In 2014 and 2015, Jindal conducted a Prefeasibility Engineering Study to determine the technical and financial feasibility of developing an open pit iron ore mine.

At that time Jindal had appointed an independent EAP to undertake a S&EIA process for the proposed project. Various public participation activities and specialist studies were undertaken, and draft Scoping Reports were submitted to the Department of Economic Development, Tourism and Environmental Affairs (EDTEA). However, the Scoping Reports were returned to Jindal with requests for more clarity on various aspects of the project. This, in parallel with a decline in global iron ore prices, caused Jindal to reduce development of the project. That S&EIA process was discontinued in January 2016.

Through 2020 the global iron ore price has recovered, to a level that encouraged Jindal to recommence their consideration of the Melmoth Iron Ore Project. Jindal have appointed consultants to update the engineering work and conduct the studies required to inform the Mining Right Application (MRA).

CURRENT PROJECT

Jindal is now proposing development of the Melmoth Iron Ore Project as an open cast mine and processing facility to produce iron ore concentrate for export. Development of the mine and mining infrastructure would be phased. Currently mining is only proposed to be undertaken in specific areas where the iron ore resource has been defined. Infrastructure would be developed to support this mining Phase 1 operation.

Jindal's intent with this MRA is to consolidate the PRs for the North and South blocks into a single MR. The MRA and S&EIA will consider the entire extent of the two PR blocks, but with a specific focus on the area for Phase 1 of the Melmoth Iron Ore Project.

Phase 1 of the Melmoth Iron Ore Project would comprise of an open pit, processing plant, waste rock dump (WRD), tailing storage facility (TSF) and associated infrastructure. Mining activities and infrastructure would only be

undertaken/developed in portions of the Mining Right area and some infrastructure may be located outside of the area. The Iron ore concentrate would be transported to the Richards Bay Port either by rail or pipeline. The concentrate will be exported as there are limited local markets. Prospecting would be undertaken in the North and South blocks in parallel with the Phase 1 mining.

The Melmoth Iron Ore Project would initially target production of up to 20 million tonnes per annum (Mtpa) of iron ore, with production possibly being increased in future. The method, scale, and location of the Phase 1 mining and mine infrastructure will be determined by the Bankable Feasibility Study, with inputs from this S&EIA process. Additional layout and design details will be presented in the Scoping and EIA Reports as they become available.

The scope of the current S&EIA process is aligned with, and focused on, identifying and assessing impacts of Phase 1 of the proposed mining operation (with DMRE as authority). Under NEMA the DMRE is not the competent authority for activities post the primary-processing of a mineral, where these are located outside of the MR area. Should the Melmoth Iron Ore Project require such infrastructure, this will be subject to separate application, assessment and approval process(es), as required by applicable legislation. Additionally, any future development phase of the Melmoth Iron Ore Project would need to be subject to the requisite regulatory application, assessment, and approval processes.

PUBLIC PARTICIPATION

Interested or affected parties play a key role in any S&EIA process. As part of the initial phase of public consultation, SLR is notifying and distributing information to as many interested or affected parties as possible. Through various resources SLR has obtained contact details for potential stakeholders. Our information leads us to believe that you may have an interest in, or be affected by, the project. We would thus like to notify you of the applications and provide you with introductory information on the proposed project.

A Background Information Document (BID) has been produced and contains initial information on the proposed project; the regulatory requirements; an outline of the S&EIA process; the baseline environment of the site; and how stakeholders can have involvement. The BID is attached and available on our website at www.slrconsulting.com/za/slr-documents. Navigate to the 'Melmoth Iron Ore Project' page.

SLR will be consulting with stakeholders through a variety of engagements. Public information meetings have been arranged, as below. You are invited to attend.

Date and Time	Venue	Notes
30 June 2021 at 3 pm	Melmoth Golf Club, Golf Street, Melmoth	To ensure the health and safety of all stakeholders, Covid-19 protocols will be observed at the meeting. NB Attendance numbers are limited and only by RSVP to SLR.
6 July 2021 at 3 pm	Online via Microsoft Teams	Contact SLR to register and receive a meeting link.

You must register as an I&AP if you would like to receive more information or wish to participate in the assessment process of the project. All personal information submitted to SLR for the S&EIA process will be managed in accordance with the Protection of Personal Information Act, 2013.

Stakeholders are invited to submit initial comments or raise any environmental issues or concerns on the project and EIA process to SLR by end July 2021. Comments can however be submitted throughout the regulatory process. Registered I&APs will have opportunity to comment on Reports produced during the environmental authorisation process. Registered I&APs will be notified of availability of the Scoping and EIA Reports for public review.

To register as an I&AP and/or to submit any comment or concern on the proposed project and EIA process, please contact SLR at the details below:

ATTENTION: Ms Gugu Dhlamini

Email: gdhlamini@slrconsulting.com

Post: PO Box 1596. Cramerview, 2060

Telephone: 011 467 0945

Cell phone: 066 082 3687

(Note: If using post, please also contact us telephonically to notify us of your submission)

Please feel free to pass this document on to any other persons whom you believe may be interested in this project. We welcome any comment or questions.

Yours faithfully



M. Hemming

Environmental Assessment Practitioner

Gugu Dhlamini

Environmental Consultant

 2021

 +27 11 467 0945

 +27 71 299 2820

 gdhlamini@slrconsulting.com

SLR Consulting (Africa) (Pty) Ltd
SLR Consulting (Johannesburg office)
Suite1 - Building D, Monte Circle
178 Montecasino Boulevard
Fourways
Johannesburg, 2191

Gugu Dhlamini

From: Gugu Dhlamini
Sent: Thursday, June 17, 2021 5:54 PM
Subject: JINDAL: MELMOTH IRON ORE MINE PROJECT - NOTICE OF APPLICATIONS FOR MIING RIGHT, INTEGRATED ENVIRONMENTAL AUTHORISATION AND WATER USE LICENCE FOR THE PROPOSED MELMOTH IRON ORE MINE PROJECT

Attachments: 2021-06-17_MelmothIronOreProject-BID-Final-isiZulu.pdf; 2021-06-17_Melmoth Iron Ore Project-BID-Final.pdf

Importance: High

Bcc: Matthew Hemming; mpanzap@kingcetshwayo.gov.za; dumakuden@kingcetshwayo.gov.za; rheedersc@kingcetshwayo.gov.za; mayorsecretary@mthonjaneni.org.za; councillors@mthonjaneni.org.za; Nkosinathiz@mthonjaneni.org.za; mmsec@mthonjaneni.org.za; councillors@mthonjaneni.org.za; gabrielqwabe@gmail.com; committee@mthonjaneni.co.za; info@sahra.org.za; Ncamisile.Mtshali@dmre.gov.za; Nandipha.Qwalela@dmre.gov.za; xolani.mchunu@dmr.gov.za; nomonde.qhwaya@dmr.gov.za; nonku.khumalo@dmr.gov.za; Nokwazi.Buthelezi@kzndard.gov.za; Nokwazi.Buthelezi@kzndard.gov.za; siphoshandu@kzndard.gov.za; Phillip.khanyile@kzndard.gov.za; zpgumede@ruraldevelopment.gov.za; znzikhundla@ruraldevelopment.gov.za; ssntombela@ruraldevelopment.gov.za; ntuthuko.myeza@dalrrd.gov.za; Zama.Molefe@dalrrd.gov.za; happy.shandu@kzndae.gov.za; muzi.mdambo@kzndoe.gov.za; praise.ncwane@kzndae.gov.za; praise.ncwane@kzndae.gov.za; pillayr@dws.gov.za; moonsamyc@dws.gov.za; naidooso@dws.gov.za; raykumary@dwa.gov.za; singhm@dwa.gov.za; mdlalosenz@dwa.gov.za; phoshokom@dwa.gov.za; mecpa@kznedtea.gov.za; happy.shandu@kzndae.gov.za; muziwandile.mdamba@kznedtea.gov.za; myezan@kznded.gov.za; Nontobeko.Zwane@Kzntransport.gov.za; HODPA@kzncogta.gov.za; rebecca.buthelezi@kzncogta.gov.za; mbuso.sikakane@kzncogta.gov.za; Sibosiso.Zimu@kzncogta.gov.za; vusi.dube@kzncogta.gov.za; mbuso.sikhakhane@kzncogta.gov.za; nozipho.dlomo@kzncogta.gov.za; danny.kinsey@kzncogta.gov.za; andries.nelani@kzncogta.gov.za; richard.mazibuko@kzncogta.gov.za; dion.chetty@kzncogta.gov.za; info@tikzn.co.za; Mbali.mhlongo@kzndhs.gov.za; Dominic.Wieners@kznwildlife.com; Nerissa.Pillay@kznwildlife.com; built.enviro@amafapmb.co.za; Nerissa.Pillay@kznwildlife.com; rebecca.buthelezi@kzncogta.gov.za; Kulusen@uthungulu.co.za; smith@uthungulu.co.za; sli.zwane@kzndhs.gov.za; Mdlalosen2@dwa.gov.za; innocent@tikzn.co.za; mbuso.sikakane@kzncogta.gov.za; Andries.nelane@kzncogta.gov.za; trmabaso@ruraldevelopment.gov.za; Taboobacar@ruraldevelopment.gov.za; zpumede@ruraldevelopment.gov.za; councilsec@mthonjaneni.org.za; mayorsec@mthonjaneni.org.za; mmsec@mthonjaneni.org.za; mgabim@uthungulu.co.za; nondumisoMY@daff.gov.za; hembiled@daff.gov.za; ndabap@uthungulu.co.za; Mpungose@kzndae.gov.za; nonku.khumalo@dmr.gov.za; pretty.mhlongo@kznsocdev.gov.za; ntuthuko.myeza@dalrrd.gov.za; Lynn.; lynn.boucher@drdlr.gov.za; Zama.Molefe@dalrrd.gov.za; NhlanhlaMn@dalrrd.gov.za; Stephanus.Viljoen@dalrrd.gov.za; mkwanazil@ngonyamatrust.org.za; ngwenyaj@ngonyamatrust.org.za; ndlovut@ngonyamatrust.org.za; kseme@sa-fda.org.za; pakkiesd@ingonyamatrust.org.za; bhebhen@ingonyamatrust.org.za

ATTENTION: COMMENTING AUTHORITY

Dear Sir/Madam,

NOTICE OF APPLICATIONS FOR MINING RIGHT, INTEGRATED ENVIRONMENTAL AUTHORISATION AND WATER USE LICENCE FOR THE PROPOSED MELMOTH IRON ORE MINE PROJECT NEAR MELMOTH, KWAZULU-NATAL

This email serves to notify you, as a potential commenting authority, of the applications for a Mining Right, integrated Environmental Authorisation and Water Use Licence for the proposed Melmoth Iron Ore Mine Project. The required applications will be made to the respective competent authorities, whom are the Department of Mineral Resources and Energy (DMRE) and the Department of Human Settlement, Water and Sanitation.

INTRODUCTION

Jindal Iron Ore (Pty) Ltd (Jindal), owned by Jindal Steel and Power (Mauritius) Limited (74%) and Jindal's BEE partner, Mr. Thabang Khomo (26%), is proposing the development of an open pit iron ore mine and associated infrastructure on a site located 25 km southeast of Melmoth, within the Mthonjaneni Local Municipality, in KZN.

Jindal intends to lodge an application for a Mining Right (MR) with the Department of Mineral Resources and Energy (DMRE) in terms of Section 22 of the Minerals and Petroleum Resources Development Act, 2002 (No. 28 of 2002) (MPRDA).

In order for the DMRE (the Competent Authority) to consider the grant of a Mining Right the applicant must, amongst other requirements, apply for and obtain an Environmental Authorisation in terms of the National Environmental Management Act, 1998 (No. 107 of 1998) (NEMA). To inform the DMRE's decision on the Environmental Authorisation application, a Scoping and EIA (S&EIA) process must be undertaken in terms of Regulations 21 – 24, and 39 – 44 of the Environmental Impact Assessment (EIA) Regulations 2014 (as amended in 2017). In addition to the requirement for an Environmental Authorisation, Jindal will also make application for permits / licenses required in terms of the following legislation:

- National Environmental Management: Waste Act, 2008 (Act 59 of 2008) (NEM: WA).
- National Water Act, 1998 (No. 36 of 1998) (NWA).

SLR Consulting (South Africa) (Pty) Ltd (SLR), has been appointed by Jindal as the Environmental Assessment Practitioner (EAP) responsible for undertaking the environmental regulatory processes and conducting public participation in support of these applications.

PROJECT BACKGROUND

Jindal holds two Prospecting Rights over the proposed project site. The North (PR 10644) and South (PR 10652) Prospecting Right blocks, which have a total combined extent of 20 170 ha. Jindal has previously undertaken prospecting activities, including drilling, within selected areas of these blocks. In 2014 and 2015, Jindal conducted a Prefeasibility Engineering Study to determine the technical and financial feasibility of developing an open pit iron ore mine.

At that time Jindal had appointed an independent EAP to undertake a S&EIA process for the proposed project. Various public participation activities and specialist studies were undertaken, and draft Scoping Reports were submitted to the Department of Economic Development, Tourism and Environmental Affairs (EDTEA). However, the Scoping Reports were returned to Jindal with requests for more clarity on various aspects of the project. This, in parallel with a decline in global iron ore prices, caused Jindal to reduce development of the project. That S&EIA process was discontinued in January 2016.

Through 2020 the global iron ore price has recovered, to a level that encouraged Jindal to recommence their consideration of the Melmoth Iron Ore Project. Jindal have appointed consultants to update the engineering work and conduct the studies required to inform the Mining Right Application (MRA).

CURRENT PROJECT

Jindal is now proposing development of the Melmoth Iron Ore Project as an open cast mine and processing facility to produce iron ore concentrate for export. Development of the mine and mining infrastructure would be phased. Currently mining is only proposed to be undertaken in specific areas where the iron ore resource has been defined. Infrastructure would be developed to support this mining Phase 1 operation.

Jindal’s intent with this MRA is to consolidate the PRs for the North and South blocks into a single MR. The MRA and S&EIA will consider the entire extent of the two PR blocks, but with a specific focus on the area for Phase 1 of the Melmoth Iron Ore Project.

Phase 1 of the Melmoth Iron Ore Project would comprise of an open pit, processing plant, waste rock dump (WRD), tailing storage facility (TSF) and associated infrastructure. Mining activities and infrastructure would only be undertaken/developed in portions of the Mining Right area and some infrastructure may be located outside of the area. The Iron ore concentrate would be transported to the Richards Bay Port either by rail or pipeline. The concentrate will be exported as there are limited local markets. Prospecting would be undertaken in the North and South blocks in parallel with the Phase 1 mining.

The Melmoth Iron Ore Project would initially target production of up to 20 million tonnes per annum (Mtpa) of iron ore, with production possibly being increased in future. The method, scale, and location of the Phase 1 mining and mine infrastructure will be determined by the Bankable Feasibility Study, with inputs from this S&EIA process. Additional layout and design details will be presented in the Scoping and EIA Reports as they become available.

The scope of the current S&EIA process is aligned with, and focused on, identifying and assessing impacts of Phase 1 of the proposed mining operation (with DMRE as authority). Under NEMA the DMRE is not the competent authority for activities post the primary-processing of a mineral, where these are located outside of the MR area. Should the Melmoth Iron Ore Project require such infrastructure, this will be subject to separate application, assessment and approval process(es), as required by applicable legislation. Additionally, any future development phase of the Melmoth Iron Ore Project would need to be subject to the requisite regulatory application, assessment, and approval processes.

PUBLIC PARTICIPATION

Interested or affected parties play a key role in any S&EIA process. As part of the initial phase of public consultation, SLR is notifying and distributing information to as many interested or affected parties as possible. Through various resources SLR has obtained contact details for potential stakeholders. Our information leads us to believe that you/your Department may have an interest in, or be a commenting authority on, the project. We would thus like to notify you of the applications and provide you with introductory information on the proposed project.

A Background Information Document (BID) has been produced and contains initial information on the proposed project; the regulatory requirements; an outline of the S&EIA process; the baseline environment of the site; and how stakeholders can have involvement. The BID is attached and available on our website at www.slrconsulting.com/za/slr-documents. Navigate to the ‘Melmoth Iron Ore Project’ page.

SLR will be consulting with stakeholders through a variety of engagements. Meetings will be arranged with commenting authorities. Public information meetings have been arranged, as below.

Date and Time	Venue	Notes
30 June 2021 at 3 pm	Melmoth Golf Club, Golf Street, Melmoth	To ensure the health and safety of all stakeholders, Covid-19 protocols will be observed at the meeting. NB Attendance numbers are limited and only by RSVP to SLR.
6 July 2021	Online via Microsoft Teams	Contact SLR to register and receive a meeting link.

You must register as an I&AP if you would like to receive more information or wish to participate in the assessment process of the project. All personal information submitted to SLR for the S&EIA process will be managed in accordance with the Protection of Personal Information Act, 2013.

Stakeholders are invited to submit initial comments or raise any environmental issues or concerns on the project and EIA process to SLR by end July 2021. Comments can however be submitted throughout the regulatory process. Registered I&APs will have opportunity to comment on Reports produced during the environmental authorisation process. Registered I&APs will be notified of availability of the Scoping and EIA Reports for public review.

To register as an I&AP and/or to submit any comment or concern on the proposed project and EIA process, please contact SLR at the details below:

ATTENTION: Ms Gugu Dhlamini

Email: gdhlamini@slrconsulting.com

Telephone: 011 467 0945

Post: PO Box 1596. Cramerview, 2060

Cell phone: 066 082 3687

(Note: If using post, please also contact us telephonically to notify us of your submission)

Please feel free to pass this document on to any other persons in your Department whom you believe may be interested in, or have responsibility for, this project. We welcome any comment or questions.

Yours faithfully



M. Hemming

Environmental Assessment Practitioner

Gugu Dhlamini

Environmental Consultant

 2021

 +27 11 467 0945

 +27 71 299 2820

 gdhlamini@slrconsulting.com

SLR Consulting (Africa) (Pty) Ltd
SLR Consulting (Johannesburg office)
Suite1 - Building D, Monte Circle
178 Montecasino Boulevard
Fourways
Johannesburg, 2191

Terence Neuton
PO Box 8, Melmoth, 3835

Sean Smith
PO Box 8, Melmoth, 3835

Alistair McMurray
PO Box 223, Melmoth, 3835

Steve Platford
PO Box 4, Eshowe, 3815

Mondli Tembe
13 Bronze Street, Empangeni, 3880

Zodayena Zulu
PO Box 3746, Nkwalini, 33816

Khente Ngema
PO Box 3746, Nkwalini, 33816

Gqokeza Ngema
PO Box 3746, Nkwalini, 33816

Nduna Ntuli
PO Box 3746, Nkwalini, 33816

Nduna Biyela
PO Box 3746, Nkwalini, 33816

Nduna Cebekhulu
PO Box 3746, Nkwalini, 33816

Nduna Masuku
PO Box 3746, Nkwalini, 33816

Nduna Nzuza
PO Box 3746, Nkwalini, 33816

Nduna Dlodla
PO Box 3746, Nkwalini, 33816

Mbetheni Shange
PO Box 3746, Nkwalini, 33816

Senzo Mdimia
PO Box 3746, Nkwalini, 33816

Ntombi Ngcobo
PO Box 3746, Nkwalini, 33816

Njabulo Ndlela
PO Box 3746, Nkwalini, 33816

Mama Enkulwini
PO Box 3746, Nkwalini, 33816

Nduna Mayise
PO Box 3746, Nkwalini, 33816

Nduna Ngcobo
PO Box 3746, Nkwalini, 33816



Nduna Lucky Zulu
PO Box 3746, Nkwalini, 33816

Nduna Mthimkhulu
PO Box 3746, Nkwalini, 33816

Nduna Zungu
PO Box 3746, Nkwalini, 33816

Mrs Shandu
PO Box 3746, Nkwalini, 33816

Nduna Ngema Ngema
PO Box 3746, Nkwalini, 33816

Nduna Buthelezi
PO Box 3746, Nkwalini, 33816

Nduna Luthuli
PO Box 3746, Nkwalini, 33816

Nduna Mhlongo
PO Box 3746, Nkwalini, 33816

Nophakama Zulu
PO Box 3746, Nkwalini, 33816

Nduna Mhlongo
PO Box 3746, Nkwalini, 33816

Nduna Mchunu
PO Box 3746, Nkwalini, 33816

Nduna Mnyandu
PO Box 3746, Nkwalini, 33816

Mkhwanazi Zulu
PO Box 3746, Nkwalini, 33816

Mrs Ngidi
PO Box 3746, Nkwalini, 33816

Philile Nene
PO Box 3746, Nkwalini, 33816

Maqwabe Zungu
PO Box 3746, Nkwalini, 33816

Mrs Khanyile
PO Box 3746, Nkwalini, 33816

Mrs Xulu
PO Box 3746, Nkwalini, 33816

Ncence Zulu
PO Box 3746, Nkwalini, 33816

Fani Zulu
PO Box 3746, Nkwalini, 33816

Nduna Mkhwanazi
PO Box 3746, Nkwalini, 33816



Johann le Roux
PO Box 34, Melmoth, 3835

Brian Aitken
PO Box 32, Melmoth, 3835

Art Campell
PO Box 32, Melmoth, 3835

Nandipha Qwalela
Durban Bay House, 333 Smith
Street, Durban 4001

Nduna Mangethe
PO Box 3746, Nkwalini, 33816

Nduna Nxumalo
PO Box 3746, Nkwalini, 33816

Nduna Zungu
PO Box 3746, Nkwalini, 33816

Nduna Nene
PO Box 3746, Nkwalini, 33816

Nduna Sibisi
PO Box 3746, Nkwalini, 33816

Nduna Xulu
PO Box 3746, Nkwalini, 33816

Nduna Zungu
PO Box 3746, Nkwalini, 33816

Nduna Nene
PO Box 3746, Nkwalini, 33816

Mshado Ngema
PO Box 3746, Nkwalini, 33816

Tim Wafer
13 Empangeni (M393) Rd, 1 Bolton
Est, Nkwalini, Kwazulu



Nduna Makhaye

PO Box 3746, Nkwalini, 33816

Mama Mamlambo

PO Box 3746, Nkwalini, 33816

C. Buthelezi

PO Box 3746, Nkwalini, 33816



List of REGISTERED LETTERS Lys van GEREKISTREERDE BRIEWE (with an Insurance option/met 'n versekeringsopsie)



Post Office

Full tracking and tracing/Volledige volg en spoor

Name and address of sender:
Naam en adres van afsender:

SLR Consulting (South Africa) (Pty) Ltd
Consulting Engineers, Scientists
and Environmental Specialists

SLR

Tel: (011) 487-0845

Reg No: 2007/005517/07

Fax: (011) 487-0978

Val No: 4530242198

Fourways Office

Unit 2, Fourways Manor Office Park

PO Box 1896

1 Macbeth Avenue

CramerVIEW

Fourways, Johannesburg

2060

South Africa

South Africa

For more details

Toll free number

Tollvry nommer

0800 111 502

No	Name and address of addressee Naam en adres van geadresseerde	Insured amount Versekerde bedrag	Insurance fee Versekeringsgeld	Postage Posgeld	Service fee Diensgeld	Affix Track and Trace customer copy Plak Volg-en-Spoor-klantafskrif		
1	Nduna Mhlongo PO Box 3746, Nkwalini, 33816					REGISTERED LETTER (with a domestic insurance option) Share 00488004680Z www.sapo.co.za CUSTOMER COPY 301028R		
2	Nduna Mchunu PO Box 3746, Nkwalini, 33816					REGISTERED LETTER (with a domestic insurance option) Share 004880047936Z www.sapo.co.za CUSTOMER COPY 301028R		
3	Nduna Mnyandu PO Box 3746, Nkwalini, 33816					REGISTERED LETTER (with a domestic insurance option) Share 004880047582Z www.sapo.co.za CUSTOMER COPY 301028R		
4	Mkhwanazi Zulu PO Box 3746, Nkwalini, 33816					REGISTERED LETTER (with a domestic insurance option) Share 004880047936Z www.sapo.co.za CUSTOMER COPY 301028R		
5	Mrs Ngidi PO Box 3746, Nkwalini, 33816					REGISTERED LETTER (with a domestic insurance option) Share 004880047582Z www.sapo.co.za CUSTOMER COPY 301028R		
6	Philile Nene PO Box 3746, Nkwalini, 33816					REGISTERED LETTER (with a domestic insurance option) Share 004880047936Z www.sapo.co.za CUSTOMER COPY 301028R		
7	Magwabe Zungu PO Box 3746, Nkwalini, 33816					REGISTERED LETTER (with a domestic insurance option) Share 004880047582Z www.sapo.co.za CUSTOMER COPY 301028R		
8	Mrs Khanyile PO Box 3746, Nkwalini, 33816					REGISTERED LETTER (with a domestic insurance option) Share 004880047936Z www.sapo.co.za CUSTOMER COPY 301028R		
9	Mrs Xulu PO Box 3746, Nkwalini, 33816					REGISTERED LETTER (with a domestic insurance option) Share 004880047582Z www.sapo.co.za CUSTOMER COPY 301028R		
10	Ncence Zulu PO Box 3746, Nkwalini, 33816					REGISTERED LETTER (with a domestic insurance option) Share 004880047936Z www.sapo.co.za CUSTOMER COPY 301028R		
Number of letters posted Getal briewe gepos		10	Total Totaal	R	R	R	R	CUSTOMER COPY 301028R

Signature of client

Handtekening van klient

Signature of accepting officer

Handtekening van aanneembeampte

The value of the contents of these letters is as indicated and compensation is not payable for a letter received unconditionally. Compensation is limited to R100,00. No compensation is payable without documentary proof. Optional insurance of up to R200,00 is available and applies to domestic registered letters only.

Die waarde van die inhoud van hierdie briewe is soos aangedui en vergoeding sal nie betaal word vir 'n brief wat sonder voorbehoud ontvang word nie. Vergoeding is beperk tot R100,00. Geen vergoeding is sonder dokumentere bewys betaalbaar nie. Opsionele versekering van tot R2 000,00 is beskikbaar en is slegs op binnelandse geregistreerde briewe van toepassing.



List of REGISTERED LETTERS
Lys van GEREGISTREERDE BRIEWE
(with an Insurance option/met 'n versekeringsopsie)



Post Office

Full tracking and tracing/Volledige volg en spoor

Name and address of sender:
 Naam en adres van afsender:

SLR Consulting (South Africa) (Pty) Ltd
 Consulting Engineers, Scientists
 and Environmental Specialists

SLR

Tel: (011) 487-0845 Fax: (011) 487-0878
 Fourways Office
 Unit 7, Fourways Manor Office Park
 1 Macbeth Avenue
 Fourways, Johannesburg
 South Africa

Reg No: 2007/008817/07
 Vat No: 4630242186

PO Box 1886
 Cranford
 2080

Let us solve it
 Toll free number
 Tolvry nommer
0800 111 502

No	Name and address of addressee Naam en adres van geadresseerde	Insured amount Versekerde bedrag	Insurance fee Versekeringsgeld	Postage Posgeld	Service fee Diensgeld	Affix Track and Trace customer copy Plak Volg-en-Spoor-kliëntafskrif
1	Nduna Xulu PO Box 3746, Nkwalini, 33816					REGISTERED LETTER (with a domestic insurance option) Share: 4630242186 www.sapo.co.za CUSTOMER COPY 301028R
2	Nduna Zungu PO Box 3746, Nkwalini, 33816					REGISTERED LETTER (with a domestic insurance option) Share: 4630242186 www.sapo.co.za CUSTOMER COPY 301028R
3	Nduna Nene PO Box 3746, Nkwalini, 33816					REGISTERED LETTER (with a domestic insurance option) Share: 4630242186 www.sapo.co.za CUSTOMER COPY 301028R
4	Mshado Ngema PO Box 3746, Nkwalini, 33816					REGISTERED LETTER (with a domestic insurance option) Share: 4630242186 www.sapo.co.za CUSTOMER COPY 301028R
5	Tim Wafer 13 Empangeni (M393) Rd, 1 Bolton Est. Nkwalini					REGISTERED LETTER (with a domestic insurance option) Share: 4630242186 www.sapo.co.za CUSTOMER COPY 301028R
6	Khuzulu *					REGISTERED LETTER (with a domestic insurance option) Share: 4630242186 www.sapo.co.za CUSTOMER COPY 301028R
7	Johann le Roux PO Box 34, Melmoth, 3835					REGISTERED LETTER (with a domestic insurance option) Share: 4630242186 www.sapo.co.za CUSTOMER COPY 301028R
8	Brian Aitken PO Box 32, Melmoth, 3835					REGISTERED LETTER (with a domestic insurance option) Share: 4630242186 www.sapo.co.za CUSTOMER COPY 301028R
9	Art Campell PO Box 32, Melmoth, 3835					REGISTERED LETTER (with a domestic insurance option) Share: 4630242186 www.sapo.co.za CUSTOMER COPY 301028R
10	Nandipha Qwalela Durban Bay House, 333 Smith Str, Durban 4001					REGISTERED LETTER (with a domestic insurance option) Share: 4630242186 www.sapo.co.za CUSTOMER COPY 301028R
Number of letters posted Getal briewe gepos						
9						
Signature of client Handtekening van kliënt						
Signature of accepting officer Handtekening van aanneembeamp						
Total Totaal		R	R	R	R	

The value of the contents of these letters is as indicated and compensation is not payable for a letter received unconditionally. Compensation is limited to R100,00. No compensation is payable without documentary proof. Optional insurance of up to R200,00 is available and applies to domestic registered letters only.

Die waarde van die inhoud van hierdie briewe is soos aangedui en vergoeding sal nie betaal word vir 'n brief wat sonder voorbehoud ontvang word nie. Vergoeding is beperk tot R100,00. Geen vergoeding is sonder dokumentêre bewys betaalbaar nie. Opsionele versekering van tot R2 000,00 is beskikbaar en is slegs op binnelandse geregistreerde briewe van toepassing.



List of REGISTERED LETTERS Lys van GEREГИSTREERDE BRIEWE (with an insurance option/met 'n versekeringsopsie)



Post Office

Full tracking and tracing/Volledige volg en spoor

Name and address of sender:
Naam en adres van afsender:

SLR Consulting (South Africa) (Pty) Ltd
Consulting Engineers, Scientists
and Environmental Specialists

SLR

Tel: (011) 487-0945

Reg No: 2007/005817/07

Fax: (011) 487-0978

Vat No: 4630242198

Fourways Office

Unit 7, Fourways Manor Office Park

PO Box 1696

1 Macbeth Avenue

Cramerville

Fourways, Johannesburg

2000

South Africa

South Africa

Full tracking and tracing
Toll free number
Volledige volg en spoor
0800 111 502

No	Name and address of addressee Naam en adres van geadresseerde	Insured amount Versekerde bedrag	Insurance fee Versekeringsgeld	Postage Postgeld	Service fee Diensgeld	Affix Track and Trace customer copy Plak Volg-en-Spoor-klantafskrif REGISTERED LETTER (with a domestic insurance option) Share: RG478004832A www.sapo.co.za CUSTOMER COPY 301028R REGISTERED LETTER (with a domestic insurance option) Share: RG478004832A www.sapo.co.za CUSTOMER COPY 301028R REGISTERED LETTER (with a domestic insurance option) Share: RG478004832A www.sapo.co.za CUSTOMER COPY 301028R REGISTERED LETTER (with a domestic insurance option) Share: RG478004832A www.sapo.co.za CUSTOMER COPY 301028R REGISTERED LETTER (with a domestic insurance option) Share: RG478004832A www.sapo.co.za CUSTOMER COPY 301028R REGISTERED LETTER (with a domestic insurance option) Share: RG478004832A www.sapo.co.za CUSTOMER COPY 301028R REGISTERED LETTER (with a domestic insurance option) Share: RG478004832A www.sapo.co.za CUSTOMER COPY 301028R REGISTERED LETTER (with a domestic insurance option) Share: RG478004832A www.sapo.co.za CUSTOMER COPY 301028R	
1	Nduna Cebekhulu PO Box 3746, Nkwalini, 33816						
2	Nduna Masuku PO Box 3746, Nkwalini, 33816						
3	Nduna Nzuza PO Box 3746, Nkwalini, 33816						
4	Nduna Dlodla PO Box 3746, Nkwalini, 33816						
5	Mbetheni Shange PO Box 3746, Nkwalini, 33816						
6	Senzo Mdimma PO Box 3746, Nkwalini, 33816						
7	Ntombi Ngcobo PO Box 3746, Nkwalini, 33816						
8	Njabulo Ndlela PO Box 3746, Nkwalini, 33816						
9	Mama Engulwini PO Box 3746, Nkwalini, 33816						
10	Nduna Mayise PO Box 3746, Nkwalini, 33816						
Number of letters posted Getal briewe gepos		10	Total Totaal	R	R	R	R

Number of letters posted
Getal briewe gepos

10

Total
Totaal

R

R

R

R

Signature of client
Handtekening van klient

Signature of accepting officer

Handtekening van aanneembeampte

The value of the contents of these letters is as indicated and compensation is not payable for a letter received unconditionally. Compensation is limited to R100,00. No compensation is payable without documentary proof. Optional insurance of up to R200,00 is available and applies to domestic registered letters only.

Die waarde van die inhoud van hierdie briewe is soos aangedui en vergoeding sal nie betaal word vir 'n brief wat sonder voorbehoud ontvang word nie. Vergoeding is beperk tot R100,00. Geen vergoeding is sonder dokumentere bewys betaalbaar nie. Opsionele versekering van tot R2 000,00 is beskikbaar en is slegs op binnelandse geregistreerde briewe van toepassing.

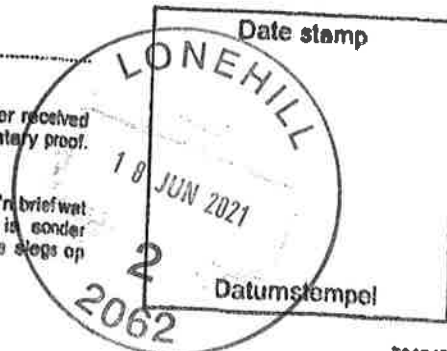

List of REGISTERED LETTERS
Lys van GEREKISTREERDE BRIEWE
(with an insurance option/met 'n versekeringsopsie)



Post Office

Full tracking and tracing/Volledige volg en spoor

Name and address of sender:
 Naam en adres van afsender:

SLR Consulting (South Africa) (Pty) Ltd
 Consulting Engineers, Scientists
 and Environmental Specialists

SLR

Tel: (011) 467-0845 Reg No: 2007/008517/07
 Fax: (011) 467-0978 Vat No: 4530242198
 Fourways Office
 Unit 7, Fourways Manor Office Park PO Box 1596
 1 Macbeth Avenue Crairiview
 Fourways, Johannesburg 2080
 South Africa

For more services
 Toll free number
 Tolvry nommer
0800 111 502

No	Name and address of addressee Naam en adres van geadresseerde	Insured amount Versekerde bedrag	Insurance fee Versekeringsgeld	Postage Posgeld	Service fee Diensgeld	Affix Track and Trace customer copy Plak Volg-en-Spoor-klëntafskrif		
1	Terence Newton PO Box 8, Melmoth, 3835					REGISTERED LETTER <i>(with a domestic insurance option)</i> Share: 604880046602A www.sapo.co.za CUSTOMER COPY 301028R		
2	Sean Smith PO Box 8, Melmoth, 3835					REGISTERED LETTER <i>(with a domestic insurance option)</i> Share: 604880046602A www.sapo.co.za CUSTOMER COPY 301028R		
3	Alistair McMurray PO Box 223, Melmoth, 3835					REGISTERED LETTER <i>(with a domestic insurance option)</i> Share: 604880046602A www.sapo.co.za CUSTOMER COPY 301028R		
4	Steve Platform PO Box 4, Eshowe, 3815					REGISTERED LETTER <i>(with a domestic insurance option)</i> Share: 604880046602A www.sapo.co.za CUSTOMER COPY 301028R		
5	Mondli Tembe 13 Bronze Street, Empangeni, 3880					REGISTERED LETTER <i>(with a domestic insurance option)</i> Share: 604880046602A www.sapo.co.za CUSTOMER COPY 301028R		
6	Zondayena Zulu PO Box 3746, Nkwalini, 33816					REGISTERED LETTER <i>(with a domestic insurance option)</i> Share: 604880046602A www.sapo.co.za CUSTOMER COPY 301028R		
7	Khente Ngema PO Box 3746, Nkwalini, 33816					REGISTERED LETTER <i>(with a domestic insurance option)</i> Share: 604880046602A www.sapo.co.za CUSTOMER COPY 301028R		
8	Gqekeza Ngema PO Box 3746, Nkwalini, 33816					REGISTERED LETTER <i>(with a domestic insurance option)</i> Share: 604880046602A www.sapo.co.za CUSTOMER COPY 301028R		
9	Nduna Ntuli PO Box 3746, Nkwalini, 33816					REGISTERED LETTER <i>(with a domestic insurance option)</i> Share: 604880046602A www.sapo.co.za CUSTOMER COPY 301028R		
10	Nduna Atuti Biyela PO Box 3746, Nkwalini, 33816					REGISTERED LETTER <i>(with a domestic insurance option)</i> Share: 604880046602A www.sapo.co.za CUSTOMER COPY 301028R		
Number of letters posted Getal briewe gepos		Total Totaal		R	R	R	R	REGISTERED LETTER <i>(with a domestic insurance option)</i> Share: 604880046602A www.sapo.co.za CUSTOMER COPY 301028R

Number of letters posted
Getal briewe gepos

10

Total
Totaal

R R R R

Signature of client
Handtekening van kliënt

Signature of accepting officer
Handtekening van aanneembeampte

The value of the contents of these letters is as indicated and compensation is not payable for a letter received unconditionally. Compensation is limited to R100,00. No compensation is payable without documentary proof. Optional insurance of up to R200,00 is available and applies to domestic registered letters only.

Die waarde van die inhoud van hierdie briewe is soos aangedui en vergoeding sal nie betaal word vir 'n brief wat sonder voorbehoud ontvang word nie. Vergoeding is beperk tot R100,00. Geen vergoeding is sonder dokumentere bewys betaalbaar nie. Opsionele versekering van tot R2 000,00 is beskikbaar en is slegs op binnelandse geregistreerde briewe van toepassing.



List of REGISTERED LETTERS
Lys van GEREgistreerde Briewe
(with an Insurance option/met 'n versekeringsopsie)
Full tracking and tracing/Volledige volg en spoor



Post Office

SLR Consulting (South Africa) (Pty) Ltd
 Consulting Engineers, Scientists
 and Environmental Specialists

SLR

Name and address of sender:
 Naam en adres van afsender:

Tel: (011) 487-0845 Reg No: 2007/005517/07
 Fax: (011) 487-0878 Vat No: 4830242188
 Fourways Office
 Unit 2, Fourways Manor Office Park PO Box 1888
 1 Macbeth Avenue Crairivier
 Fourways, Johannesburg 2060
 South Africa

International
 Toll free number
 Toeky nommer
0800 111 502

No	Name and address of addressee Naam en adres van geadresseerde	Insured amount Versekerde bedrag	Insurance fee Versekeringsgeld	Postage Posgeld	Service fee Diensgeld	Affix Track and Trace customer copy Plak Volg-en-Spoor-klentiensoort REGISTERED LETTER <i>(with a domestic insurance option)</i> Share: 00486004489Z www.sapo.co.za CUSTOMER COPY 301028R REGISTERED LETTER <i>(with a domestic insurance option)</i> Share: 0048601695Z www.sapo.co.za CUSTOMER COPY 301028R REGISTERED LETTER <i>(with a domestic insurance option)</i> Share: 0048601695Z www.sapo.co.za CUSTOMER COPY 301028R REGISTERED LETTER <i>(with a domestic insurance option)</i> Share: 00486004453Z www.sapo.co.za CUSTOMER COPY 301028R REGISTERED LETTER <i>(with a domestic insurance option)</i> Share: 0048601695Z www.sapo.co.za CUSTOMER COPY 301028R REGISTERED LETTER <i>(with a domestic insurance option)</i> Share: 0048601695Z www.sapo.co.za CUSTOMER COPY 301028R REGISTERED LETTER <i>(with a domestic insurance option)</i> Share: 00486004430Z www.sapo.co.za CUSTOMER COPY 301028R REGISTERED LETTER <i>(with a domestic insurance option)</i> Share: 00486004430Z www.sapo.co.za CUSTOMER COPY 301028R
1	Fani Zulu PO Box 3746, Nkwalini, 33816					
2	Nduna Mkhwarazi PO Box 3746, Nkwalini, 33816					
3	Nduna Makhaye PO Box 3746, Nkwalini, 33816					
4	Mama Mamlambo PO Box 3746, Nkwalini, 33816					
5	C. Buthelezi PO Box 3746, Nkwalini, 33816					
6	Nduna Mangethe PO Box 3746, Nkwalini, 33816					
7	Nduna Nxumalo PO Box 3746, Nkwalini, 33816					
8	Nduna Zungu PO Box 3746, Nkwalini, 33816					
9	Nduna Nene PO Box 3746, Nkwalini, 33816					
10	Nduna Sibisi PO Box 3746, Nkwalini, 33816					
Number of letters posted Getal briewe gepos		Total Totaal	R	R	R	R

Signature of client
 Handtekening van kliënt

Signature of accepting officer
 Handtekening van aanneembeampte

The value of the contents of these letters is as indicated and compensation is not payable for a letter received unconditionally. Compensation is limited to R100,00. No compensation is payable without documentary proof. Optional insurance of up to R200,00 is available and applies to domestic registered letters only.

Die waarde van die inhoud van hierdie briewe is soos aangedui en vergoeding sal nie betaal word vir 'n brief wat sonder voorbehoud ontvang word nie. Vergoeding is beperk tot R100,00. Geen vergoeding is sonder dokumentere bewys betaalbaar nie. Opsionele versekering van tot R2 000,00 is beskikbaar en is slegs op binnelandse geregistreerde briewe van toepassing.

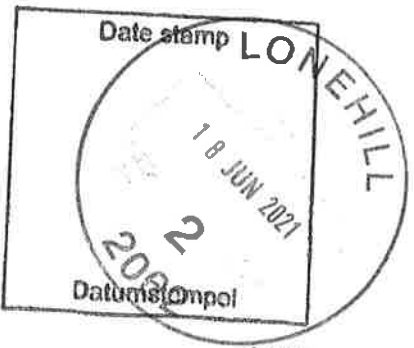

List of REGISTERED LETTERS
Lys van GEREGISTREERDE BRIEWE
(with an insurance option/met 'n versekeringsopsie)



Post Office

Full tracking and tracing/Volledige volg en spoor

Name and address of sender:
 Naam en adres van afsender:

SLR Consulting (South Africa) (Pty) Ltd
 Consulting Engineers, Scientists
 and Environmental Specialists

SLR

Tel: (011) 487-0845 Reg No: 2007/005817/07
 Fax: (011) 487-0978 Vat No: 4830242188
 Fourways Office
 Unit 7, Fourways Manor Office Park PO Box 1596
 1 Macbeth Avenue Crairivier
 Fourways, Johannesburg 2060
 South Africa

Full time service
 Toll free number
 Tolvry nommer
0800 111 502

No	Name and address of addressee Naam en adres van geadresseerde	Insured amount Versekerde bedrag	Insurance fee Versekeringsgeld	Postage Postgeld	Service fee Diensgeld	Affix Track and Trace customer copy Plak Volg-en-Spoorkliëntafskrif
1	Nduna Ngcobo PO Box 3746, Nkwalini, 33816					REGISTERED LETTER <i>(with a domestic insurance option)</i> Share RSA 488049932A www.sapo.co.za CUSTOMER COPY 301028R
2	Nduna Lucky Zulu PO Box 3746, Nkwalini, 33816					REGISTERED LETTER <i>(with a domestic insurance option)</i> Share RSA 488049932A www.sapo.co.za CUSTOMER COPY 301028R
3	Nduna Mthimkhulu PO Box 3746, Nkwalini, 33816					REGISTERED LETTER <i>(with a domestic insurance option)</i> Share RSA 488049932A www.sapo.co.za CUSTOMER COPY 301028R
4	Nduna Zungu PO Box 3746, Nkwalini, 33816					REGISTERED LETTER <i>(with a domestic insurance option)</i> Share RSA 488049932A www.sapo.co.za CUSTOMER COPY 301028R
5	Mrs Shandu PO Box 3746, Nkwalini, 33816					REGISTERED LETTER <i>(with a domestic insurance option)</i> Share RSA 488049932A www.sapo.co.za CUSTOMER COPY 301028R
6	Nduna Ngema PO Box 3746, Nkwalini, 33816					REGISTERED LETTER <i>(with a domestic insurance option)</i> Share RSA 488049932A www.sapo.co.za CUSTOMER COPY 301028R
7	Nduna Buthelezi PO Box 3746, Nkwalini, 33816					REGISTERED LETTER <i>(with a domestic insurance option)</i> Share RSA 488049932A www.sapo.co.za CUSTOMER COPY 301028R
8	Nduna Luthuli PO Box 3746, Nkwalini, 33816					REGISTERED LETTER <i>(with a domestic insurance option)</i> Share RSA 488049932A www.sapo.co.za CUSTOMER COPY 301028R
9	Nduna Mhlongo PO Box 3746, Nkwalini, 33816					REGISTERED LETTER <i>(with a domestic insurance option)</i> Share RSA 488049932A www.sapo.co.za CUSTOMER COPY 301028R
10	Nophakama Zulu PO Box 3746, Nkwalini, 33816					REGISTERED LETTER <i>(with a domestic insurance option)</i> Share RSA 488049932A www.sapo.co.za CUSTOMER COPY 301028R
Number of letters posted Getal briewe gepos						
10		Total Totaal	R	R	R	R

Signature of client
 Handtekening van kliënt

Signature of accepting officer
 Handtekening van aanneembeampte

The value of the contents of these letters is as indicated and compensation is not payable for a letter received unconditionally. Compensation is limited to R100,00. No compensation is payable without documentary proof. Optional insurance of up to R200,00 is available and applies to domestic registered letters only.

Die waarde van die inhoud van hierdie briewe is soos aangedui en vergoeding sal nie betaal word vir 'n brief wat sonder voorbehoud ontvang word nie. Vergoeding is beperk tot R100,00. Geen vergoeding is sonder dokumentere bewys betaalbaar nie. Opsionele versekering van tot R2 000,00 is beskikbaar en is slegs op binnelandse geregistreerde briewe van toepassing.



27799393520	Vodacom	DELIVRD	I-Jindal Iron Ore ifake isicelo seLungelo Lokumba sePhrojekthi ehlongozwayo i-Melmoth Iron Ore. Lemayini yensimbi izoba seningizimu-mpumalanga ye-Melmoth, e-KZN. I-SLR izokwenza uKuhlolwa Komthelela Kwezemvelo. Izincwadi ezivuselelwe zale phrojekthi ziyatholakala kuwebhusayithi ye-SLR engadli idata: https://slrpublicdocs.datafree.co/public-documents . Uma unemibuzo xhumana noGugu Dhlamini kule namba 066 082 3687 noma gdhlamini@slrconsulting.com.
27833013578	Vodacom	DELIVRD	I-Jindal Iron Ore ifake isicelo seLungelo Lokumba sePhrojekthi ehlongozwayo i-Melmoth Iron Ore. Lemayini yensimbi izoba seningizimu-mpumalanga ye-Melmoth, e-KZN. I-SLR izokwenza uKuhlolwa Komthelela Kwezemvelo. Izincwadi ezivuselelwe zale phrojekthi ziyatholakala kuwebhusayithi ye-SLR engadli idata: https://slrpublicdocs.datafree.co/public-documents . Uma unemibuzo xhumana noGugu Dhlamini kule namba 066 082 3687 noma gdhlamini@slrconsulting.com.
27833212901	Vodacom	DELIVRD	I-Jindal Iron Ore ifake isicelo seLungelo Lokumba sePhrojekthi ehlongozwayo i-Melmoth Iron Ore. Lemayini yensimbi izoba seningizimu-mpumalanga ye-Melmoth, e-KZN. I-SLR izokwenza uKuhlolwa Komthelela Kwezemvelo. Izincwadi ezivuselelwe zale phrojekthi ziyatholakala kuwebhusayithi ye-SLR engadli idata: https://slrpublicdocs.datafree.co/public-documents . Uma unemibuzo xhumana noGugu Dhlamini kule namba 066 082 3687 noma gdhlamini@slrconsulting.com.
27833410436	MTN	DELIVRD	I-Jindal Iron Ore ifake isicelo seLungelo Lokumba sePhrojekthi ehlongozwayo i-Melmoth Iron Ore. Lemayini yensimbi izoba seningizimu-mpumalanga ye-Melmoth, e-KZN. I-SLR izokwenza uKuhlolwa Komthelela Kwezemvelo. Izincwadi ezivuselelwe zale phrojekthi ziyatholakala kuwebhusayithi ye-SLR engadli idata: https://slrpublicdocs.datafree.co/public-documents . Uma unemibuzo xhumana noGugu Dhlamini kule namba 066 082 3687 noma gdhlamini@slrconsulting.com.
27833508116	MTN	DELIVRD	I-Jindal Iron Ore ifake isicelo seLungelo Lokumba sePhrojekthi ehlongozwayo i-Melmoth Iron Ore. Lemayini yensimbi izoba seningizimu-mpumalanga ye-Melmoth, e-KZN. I-SLR izokwenza uKuhlolwa Komthelela Kwezemvelo. Izincwadi ezivuselelwe zale phrojekthi ziyatholakala kuwebhusayithi ye-SLR engadli idata: https://slrpublicdocs.datafree.co/public-documents . Uma unemibuzo xhumana noGugu Dhlamini kule namba 066 082 3687 noma gdhlamini@slrconsulting.com.
27834409498	Vodacom	DELIVRD	I-Jindal Iron Ore ifake isicelo seLungelo Lokumba sePhrojekthi ehlongozwayo i-Melmoth Iron Ore. Lemayini yensimbi izoba seningizimu-mpumalanga ye-Melmoth, e-KZN. I-SLR izokwenza uKuhlolwa Komthelela Kwezemvelo. Izincwadi ezivuselelwe zale phrojekthi ziyatholakala kuwebhusayithi ye-SLR engadli idata: https://slrpublicdocs.datafree.co/public-documents . Uma unemibuzo xhumana noGugu Dhlamini kule namba 066 082 3687 noma gdhlamini@slrconsulting.com.
27834681542	Vodacom	DELIVRD	I-Jindal Iron Ore ifake isicelo seLungelo Lokumba sePhrojekthi ehlongozwayo i-Melmoth Iron Ore. Lemayini yensimbi izoba seningizimu-mpumalanga ye-Melmoth, e-KZN. I-SLR izokwenza uKuhlolwa Komthelela Kwezemvelo. Izincwadi ezivuselelwe zale phrojekthi ziyatholakala kuwebhusayithi ye-SLR engadli idata: https://slrpublicdocs.datafree.co/public-documents . Uma unemibuzo xhumana noGugu Dhlamini kule namba 066 082 3687 noma gdhlamini@slrconsulting.com.

Milisa Rala

From: Milisa Rala
Sent: Thursday, 05 August 2021 13:31
Subject: JINDAL: MELMOTH IRON ORE MINE PROJECT - NOTICE OF APPLICATIONS FOR MINING RIGHT, INTEGRATED ENVIRONMENTAL AUTHORISATION AND WATER USE LICENCE FOR THE PROPOSED MELMOTH IRON ORE MINE PROJECT
Attachments: 2021-07-27_MelmothIronOreProject-BID-Final-isiZuluV1_.pdf; 2021-07-27_Melmoth Iron Ore Project-BID-Finalv1_.pdf

ATTENTION: REGULATORY AUTHORITY

Dear Sir/Madam,

NOTICE OF APPLICATIONS FOR MINING RIGHT, INTEGRATED ENVIRONMENTAL AUTHORISATION AND WATER USE LICENCE FOR THE PROPOSED MELMOTH IRON ORE MINE PROJECT NEAR MELMOTH, KWAZULU-NATAL

This email serves to notify you, as a potentially interested and affected party, of the applications for a Mining Right, integrated Environmental Authorisation and Water Use Licence for the proposed Melmoth Iron Ore Mine Project. The required applications will be made to the respective competent authorities, whom are the Department of Mineral Resources and Energy (DMRE) and the Department of Human Settlement, Water and Sanitation.

INTRODUCTION

Jindal Iron Ore (Pty) Ltd (Jindal), owned by Jindal Steel and Power (Mauritius) Limited (74%) and Jindal's BEE partner, Mr. Thabang Khomo (26%), is proposing the development of an open pit iron ore mine and associated infrastructure on a site located 25 km southeast of Melmoth, within the Mthonjaneni Local Municipality, in KZN.

Jindal intends to lodge an application for a Mining Right (MR) with the Department of Mineral Resources and Energy (DMRE) in terms of Section 22 of the Minerals and Petroleum Resources Development Act, 2002 (No. 28 of 2002) (MPRDA).

In order for the DMRE (the Competent Authority) to consider the grant of a Mining Right the applicant must, amongst other requirements, apply for and obtain an Environmental Authorisation in terms of the National Environmental Management Act, 1998 (No. 107 of 1998) (NEMA). To inform the DMRE's decision on the Environmental Authorisation application, a Scoping and EIA (S&EIA) process must be undertaken in terms of Regulations 21 – 24, and 39 – 44 of the Environmental Impact Assessment (EIA) Regulations 2014 (as amended in 2017). In addition to the requirement for an Environmental Authorisation, Jindal will also make application for permits / licenses required in terms of the following legislation:

- National Environmental Management: Waste Act, 2008 (Act 59 of 2008) (NEM: WA).
- National Water Act, 1998 (No. 36 of 1998) (NWA).

SLR Consulting (South Africa) (Pty) Ltd (SLR), has been appointed by Jindal as the Environmental Assessment Practitioner (EAP) responsible for undertaking the environmental regulatory processes and conducting public participation in support of these applications.

PROJECT BACKGROUND

Jindal holds two Prospecting Rights over the proposed project site. The North (PR 10644) and South (PR 10652) Prospecting Right blocks, which have a total combined extent of 20 170 ha. Jindal has previously undertaken prospecting activities, including drilling, within selected areas of these blocks. In 2014 and 2015, Jindal conducted a Prefeasibility Engineering Study to determine the technical and financial feasibility of developing an open pit iron ore mine.

At that time Jindal had appointed an independent EAP to undertake a S&EIA process for the proposed project. Various public participation activities and specialist studies were undertaken, and draft Scoping Reports were submitted to the Department of Economic Development, Tourism and Environmental Affairs (EDTEA). However, the Scoping Reports were returned to Jindal with requests for more clarity on various aspects of the project. This, in parallel with a decline in global iron ore prices, caused Jindal to reduce development of the project. That S&EIA process was discontinued in January 2016.

Through 2020 the global iron ore price has recovered, to a level that encouraged Jindal to recommence their consideration of the Melmoth Iron Ore Project. Jindal have appointed consultants to update the engineering work and conduct the studies required to inform the Mining Right Application (MRA).

CURRENT PROJECT

Jindal is now proposing development of the Melmoth Iron Ore Project as an open cast mine and processing facility to produce iron ore concentrate for export. Development of the mine and mining infrastructure would be phased. Currently mining is only proposed to be undertaken in specific areas where the iron ore resource has been defined. Infrastructure would be developed to support this mining Phase 1 operation.

Jindal's intent with this MRA is to consolidate the PRs for the North and South blocks into a single MR. The MRA and S&EIA will consider the entire extent of the two PR blocks, but with a specific focus on the area for Phase 1 of the Melmoth Iron Ore Project.

Phase 1 of the Melmoth Iron Ore Project would comprise of an open pit, processing plant, waste rock dump (WRD), tailing storage facility (TSF) and associated infrastructure. Mining activities and infrastructure would only be undertaken/developed in portions of the Mining Right area and some infrastructure may be located outside of the area. The Iron ore concentrate would be transported to the Richards Bay Port either by rail or pipeline. The concentrate will be exported as there are limited local markets. Prospecting would be undertaken in the North and South blocks in parallel with the Phase 1 mining.

The Melmoth Iron Ore Project would initially target production of up to 20 million tonnes per annum (Mtpa) of iron ore, with production possibly being increased in future. The method, scale, and location of the Phase 1 mining and mine infrastructure will be determined by the Bankable Feasibility Study, with inputs from this S&EIA process. Additional layout and design details will be presented in the Scoping and EIA Reports as they become available.

The scope of the current S&EIA process is aligned with, and focused on, identifying and assessing impacts of Phase 1 of the proposed mining operation (with DMRE as authority). Under NEMA the DMRE is not the competent authority for activities post the primary-processing of a mineral, where these are located outside of the MR area. Should the Melmoth Iron Ore Project require such infrastructure, this will be subject to separate application, assessment and approval process(es), as required by applicable legislation. Additionally, any future development phase of the Melmoth Iron Ore Project would need to be subject to the requisite regulatory application, assessment, and approval processes.

PUBLIC PARTICIPATION

Interested or affected parties play a key role in any S&EIA process. As part of the initial phase of public consultation, SLR is notifying and distributing information to as many interested or affected parties as possible. Through various resources SLR has obtained contact details for potential stakeholders. Our information leads us to believe that you may have an interest in, or be affected by, the project. We would thus like to notify you of the applications and provide you with introductory information on the proposed project.

A Background Information Document (BID) has been produced and contains initial information on the proposed project; the regulatory requirements; an outline of the S&EIA process; the baseline environment of the site; and how stakeholders can have involvement. The updated BID is attached and available on our website at www.slrconsulting.com/za/slr-documents. Navigate to the 'Melmoth Iron Ore Project' page.

SLR is in the process of consulting stakeholders through a variety of engagements. In that regard, a public information meeting has been arranged, as below. You are invited to attend.

Date and Time	Venue	Notes
18 August 2021 at 3 pm	Melmoth Golf Club, Golf Street, Melmoth	To ensure the health and safety of all stakeholders, Covid-19 protocols will be observed at the meeting. NB Attendance numbers are limited and only by RSVP to SLR. Organisations/businesses are encouraged to please limit the number of their representatives to one.

Please note that this is the rescheduling of the initial public meeting that was intended to take place on 30 June 2021 at 3pm but was postponed due to the implementation of the adjusted Alert Level 4 Restrictions (from the 28th of June 2021 to the 25th of July 2021) which prohibited gatherings to address, prevent and combat the spread of COVID-19.

You must register as an I&AP if you would like to receive more information or wish to participate in the assessment process of the project. All personal information submitted to SLR for the S&EIA process will be managed in accordance with the Protection of Personal Information Act, 2013.

Stakeholders are invited to submit initial comments or raise any environmental issues or concerns on the project and EIA process to SLR by end of August 2021. Comments can however be submitted throughout the regulatory process. Registered I&APs will have opportunity to comment on Reports produced during the environmental authorisation process. Registered I&APs will be notified of availability of the Scoping and EIA Reports for public review.

To register as an I&AP and/or to submit any comment or concern on the proposed project and EIA process, please contact SLR at the details below:

ATTENTION: Ms Gugu Dhlamini
 Email: gdhlamini@slrconsulting.com Telephone: 011 467 0945
 Post: PO Box 1596. Cramerview, 2060 Cell phone: 066 082 3687
(Note: If using post, please also contact us telephonically to notify us of your submission)

Please feel free to pass this document on to any other persons whom you believe may be interested in this project. We welcome any comment or questions.

Yours faithfully



M. Hemming



Milisa Rala

EMPA Intern

+27 11 467 0945

mrala@slrconsulting.com

SLR Consulting (Africa) (Pty) Ltd
SLR Consulting (Johannesburg office)
Suite1 - Building D, Monte Circle
178 Montecasino Boulevard
Fourways
Johannesburg, 2191



Follow us
on LinkedIn



Winners: RoSPA
President's Award 2020

Confidentiality Notice and Limitation

This communication, and any attachment(s) contains information which is confidential and may also be legally privileged. It is intended for the exclusive use of the recipient(s) to whom it is addressed. If you are not the intended recipient, any disclosure, copying, distribution or action taken or not taken in reliance on it is prohibited and may be unlawful. If you have received this communication in error, please advise SLR by e-mail and then delete the e-mail from your system. As e-mails and any information sent with them may be intercepted, corrupted and/or delayed, SLR does not accept any liability for any errors or omissions in the message or any attachment howsoever caused after transmission.

Any advice or opinion is provided on the basis that it has been prepared by SLR with reasonable skill, care and diligence, taking account of the manpower, timescales and resources devoted to it by agreement with its Client. It is subject to the terms and conditions of any appointment to which it relates. Parties with whom SLR is not in a contractual relationship in relation to the subject of the message should not use or place reliance on any information, advice, recommendations and opinions in this message and any attachment(s) for any purpose.

© 2017 SLR Consulting Limited. All Rights Reserved.

Milisa Rala

From: Milisa Rala
Sent: Thursday, 05 August 2021 13:34
Subject: JINDAL: MELMOTH IRON ORE MINE PROJECT - NOTICE OF APPLICATIONS FOR MINING RIGHT, INTEGRATED ENVIRONMENTAL AUTHORISATION AND WATER USE LICENCE FOR THE PROPOSED MELMOTH IRON ORE MINE PROJECT
Attachments: 2021-07-27_Melmoth Iron Ore Project-BID-Finalv1_.pdf; 2021-07-27_MelmothIronOreProject-BID-Final-isiZuluV1_.pdf

ATTENTION: INTERESTED AND AFFECTED PARTY

Dear Sir/Madam,

NOTICE OF APPLICATIONS FOR MINING RIGHT, INTEGRATED ENVIRONMENTAL AUTHORISATION AND WATER USE LICENCE FOR THE PROPOSED MELMOTH IRON ORE MINE PROJECT NEAR MELMOTH, KWAZULU-NATAL

This email serves to notify you, as a potentially interested and affected party, of the applications for a Mining Right, integrated Environmental Authorisation and Water Use Licence for the proposed Melmoth Iron Ore Mine Project. The required applications will be made to the respective competent authorities, whom are the Department of Mineral Resources and Energy (DMRE) and the Department of Human Settlement, Water and Sanitation.

INTRODUCTION

Jindal Iron Ore (Pty) Ltd (Jindal), owned by Jindal Steel and Power (Mauritius) Limited (74%) and Jindal's BEE partner, Mr. Thabang Khomo (26%), is proposing the development of an open pit iron ore mine and associated infrastructure on a site located 25 km southeast of Melmoth, within the Mthonjaneni Local Municipality, in KZN.

Jindal intends to lodge an application for a Mining Right (MR) with the Department of Mineral Resources and Energy (DMRE) in terms of Section 22 of the Minerals and Petroleum Resources Development Act, 2002 (No. 28 of 2002) (MPRDA).

In order for the DMRE (the Competent Authority) to consider the grant of a Mining Right the applicant must, amongst other requirements, apply for and obtain an Environmental Authorisation in terms of the National Environmental Management Act, 1998 (No. 107 of 1998) (NEMA). To inform the DMRE's decision on the Environmental Authorisation application, a Scoping and EIA (S&EIA) process must be undertaken in terms of Regulations 21 – 24, and 39 – 44 of the Environmental Impact Assessment (EIA) Regulations 2014 (as amended in 2017). In addition to the requirement for an Environmental Authorisation, Jindal will also make application for permits / licenses required in terms of the following legislation:

- National Environmental Management: Waste Act, 2008 (Act 59 of 2008) (NEM: WA).
- National Water Act, 1998 (No. 36 of 1998) (NWA).

SLR Consulting (South Africa) (Pty) Ltd (SLR), has been appointed by Jindal as the Environmental Assessment Practitioner (EAP) responsible for undertaking the environmental regulatory processes and conducting public participation in support of these applications.

PROJECT BACKGROUND

Jindal holds two Prospecting Rights over the proposed project site. The North (PR 10644) and South (PR 10652) Prospecting Right blocks, which have a total combined extent of 20 170 ha. Jindal has previously undertaken prospecting activities, including drilling, within selected areas of these blocks. In 2014 and 2015, Jindal conducted a Prefeasibility Engineering Study to determine the technical and financial feasibility of developing an open pit iron ore mine.

At that time Jindal had appointed an independent EAP to undertake a S&EIA process for the proposed project. Various public participation activities and specialist studies were undertaken, and draft Scoping Reports were submitted to the Department of Economic Development, Tourism and Environmental Affairs (EDTEA). However, the Scoping Reports were returned to Jindal with requests for more clarity on various aspects of the project. This, in parallel with a decline in global iron ore prices, caused Jindal to reduce development of the project. That S&EIA process was discontinued in January 2016.

Through 2020 the global iron ore price has recovered, to a level that encouraged Jindal to recommence their consideration of the Melmoth Iron Ore Project. Jindal have appointed consultants to update the engineering work and conduct the studies required to inform the Mining Right Application (MRA).

CURRENT PROJECT

Jindal is now proposing development of the Melmoth Iron Ore Project as an open cast mine and processing facility to produce iron ore concentrate for export. Development of the mine and mining infrastructure would be phased. Currently mining is only proposed to be undertaken in specific areas where the iron ore resource has been defined. Infrastructure would be developed to support this mining Phase 1 operation.

Jindal's intent with this MRA is to consolidate the PRs for the North and South blocks into a single MR. The MRA and S&EIA will consider the entire extent of the two PR blocks, but with a specific focus on the area for Phase 1 of the Melmoth Iron Ore Project.

Phase 1 of the Melmoth Iron Ore Project would comprise of an open pit, processing plant, waste rock dump (WRD), tailing storage facility (TSF) and associated infrastructure. Mining activities and infrastructure would only be undertaken/developed in portions of the Mining Right area and some infrastructure may be located outside of the area. The Iron ore concentrate would be transported to the Richards Bay Port either by rail or pipeline. The concentrate will be exported as there are limited local markets. Prospecting would be undertaken in the North and South blocks in parallel with the Phase 1 mining.

The Melmoth Iron Ore Project would initially target production of up to 20 million tonnes per annum (Mtpa) of iron ore, with production possibly being increased in future. The method, scale, and location of the Phase 1 mining and mine infrastructure will be determined by the Bankable Feasibility Study, with inputs from this S&EIA process. Additional layout and design details will be presented in the Scoping and EIA Reports as they become available.

The scope of the current S&EIA process is aligned with, and focused on, identifying and assessing impacts of Phase 1 of the proposed mining operation (with DMRE as authority). Under NEMA the DMRE is not the competent authority for activities post the primary-processing of a mineral, where these are located outside of the MR area. Should the Melmoth Iron Ore Project require such infrastructure, this will be subject to separate application, assessment and approval process(es), as required by applicable legislation. Additionally, any future development phase of the Melmoth Iron Ore Project would need to be subject to the requisite regulatory application, assessment, and approval processes.

PUBLIC PARTICIPATION

Interested or affected parties play a key role in any S&EIA process. As part of the initial phase of public consultation, SLR is notifying and distributing information to as many interested or affected parties as possible. Through various resources SLR has obtained contact details for potential stakeholders. Our information leads us to believe that you may have an interest in, or be affected by, the project. We would thus like to notify you of the applications and provide you with introductory information on the proposed project.

A Background Information Document (BID) has been produced and contains initial information on the proposed project; the regulatory requirements; an outline of the S&EIA process; the baseline environment of the site; and how stakeholders can have involvement. The updated BID is attached and available on our website at www.slrconsulting.com/za/slr-documents. Navigate to the 'Melmoth Iron Ore Project' page.

SLR is in the process of consulting stakeholders through a variety of engagements. In that regard, a public information meeting has been arranged, as below. You are invited to attend.

Date and Time	Venue	Notes
18 August 2021 at 3 pm	Melmoth Golf Club, Golf Street, Melmoth	To ensure the health and safety of all stakeholders, Covid-19 protocols will be observed at the meeting. NB Attendance numbers are limited and only by RSVP to SLR. Organisations/businesses are encouraged to please limit the number of their representatives to one.

Please note that this is the rescheduling of the initial public meeting that was intended to take place on 30 June 2021 at 3pm but was postponed due to the implementation of the adjusted Alert Level 4 Restrictions (from the 28th of June 2021 to the 25th of July 2021) which prohibited gatherings to address, prevent and combat the spread of COVID-19.

You must register as an I&AP if you would like to receive more information or wish to participate in the assessment process of the project. All personal information submitted to SLR for the S&EIA process will be managed in accordance with the Protection of Personal Information Act, 2013.

Stakeholders are invited to submit initial comments or raise any environmental issues or concerns on the project and EIA process to SLR by end of August 2021. Comments can however be submitted throughout the regulatory process. Registered I&APs will have opportunity to comment on Reports produced during the environmental authorisation process. Registered I&APs will be notified of availability of the Scoping and EIA Reports for public review.

To register as an I&AP and/or to submit any comment or concern on the proposed project and EIA process, please contact SLR at the details below:

ATTENTION: Ms Gugu Dhlamini
 Email: gdhlamini@slrconsulting.com Telephone: 011 467 0945
 Post: PO Box 1596. Cramerview, 2060 Cell phone: 066 082 3687
(Note: If using post, please also contact us telephonically to notify us of your submission)

Please feel free to pass this document on to any other persons whom you believe may be interested in this project. We welcome any comment or questions.

Yours faithfully



M. Hemming



Milisa Rala

EMPA Intern

+27 11 467 0945

mrالا@slrconsulting.com

SLR Consulting (Africa) (Pty) Ltd
SLR Consulting (Johannesburg office)
Suite1 - Building D, Monte Circle
178 Montecasino Boulevard
Fourways
Johannesburg, 2191



Follow us
on LinkedIn



Winners: RoSPA
President's Award 2020

Confidentiality Notice and Limitation

This communication, and any attachment(s) contains information which is confidential and may also be legally privileged. It is intended for the exclusive use of the recipient(s) to whom it is addressed. If you are not the intended recipient, any disclosure, copying, distribution or action taken or not taken in reliance on it is prohibited and may be unlawful. If you have received this communication in error, please advise SLR by e-mail and then delete the e-mail from your system. As e-mails and any information sent with them may be intercepted, corrupted and/or delayed, SLR does not accept any liability for any errors or omissions in the message or any attachment howsoever caused after transmission.

Any advice or opinion is provided on the basis that it has been prepared by SLR with reasonable skill, care and diligence, taking account of the manpower, timescales and resources devoted to it by agreement with its Client. It is subject to the terms and conditions of any appointment to which it relates. Parties with whom SLR is not in a contractual relationship in relation to the subject of the message should not use or place reliance on any information, advice, recommendations and opinions in this message and any attachment(s) for any purpose.

© 2017 SLR Consulting Limited. All Rights Reserved.