

SITE PLAN
SCALE 1:200

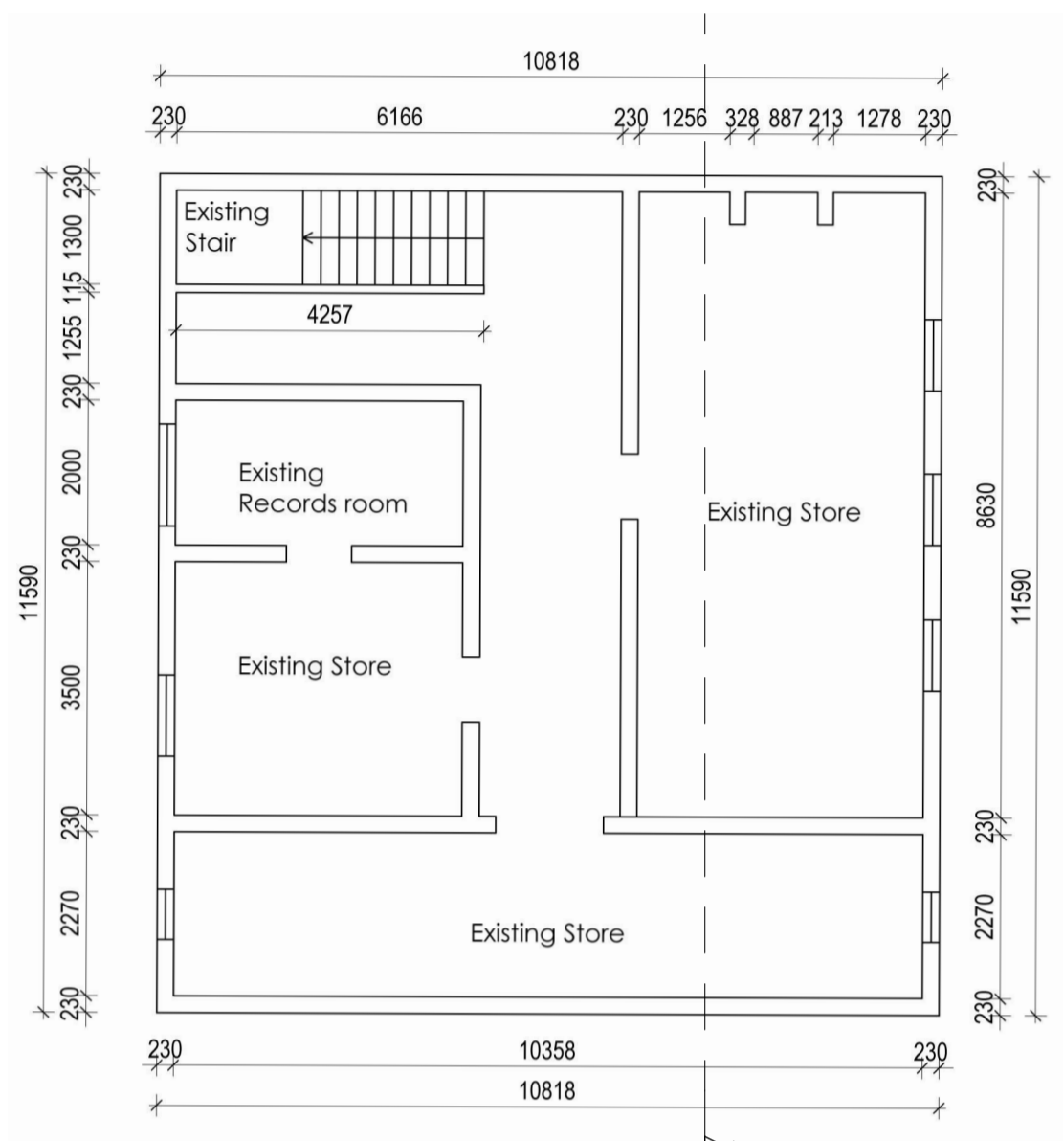

BASEMENT PLAN
SCALE 1:100

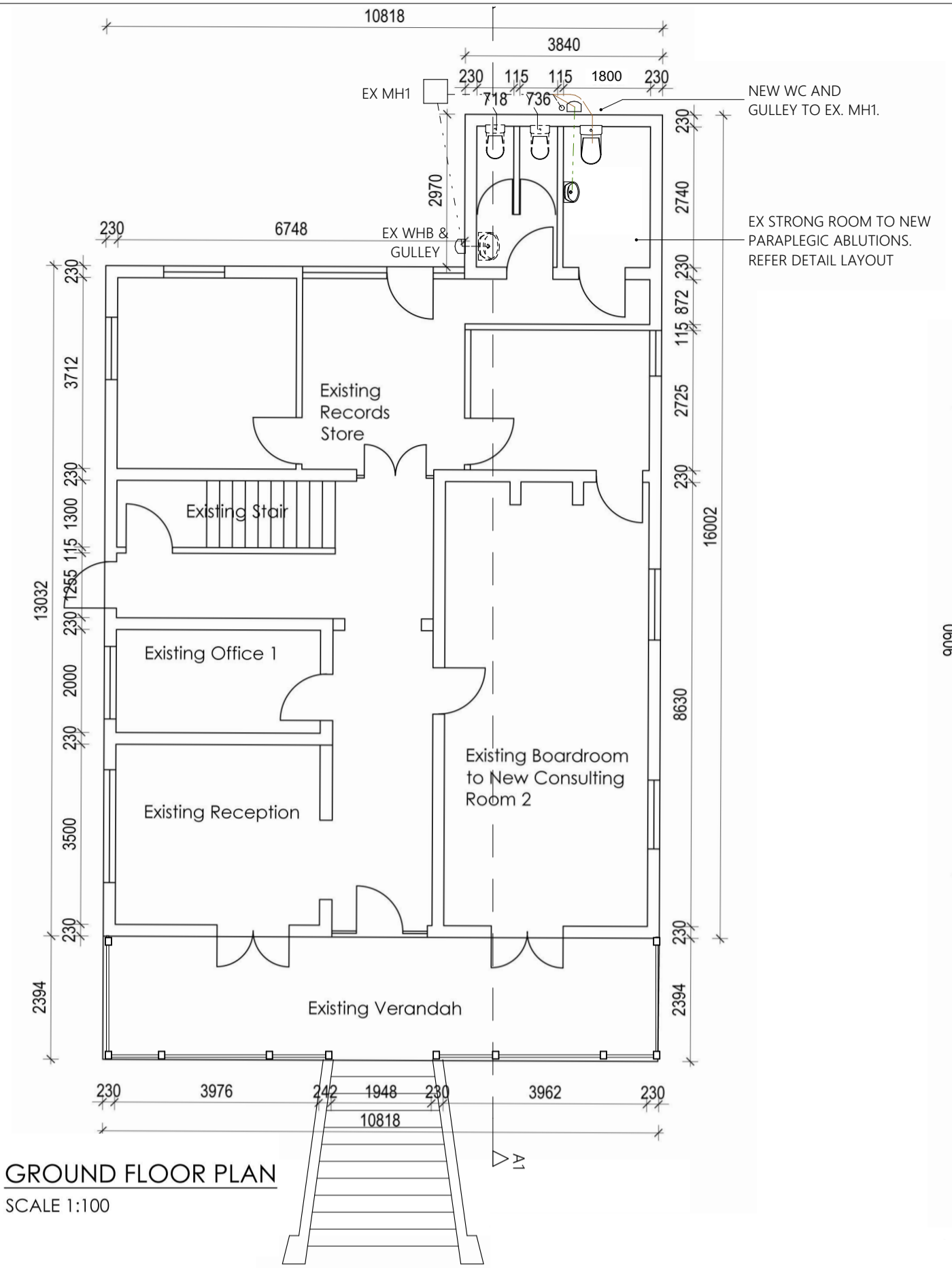

GROUND FLOOR PLAN
SCALE 1:100

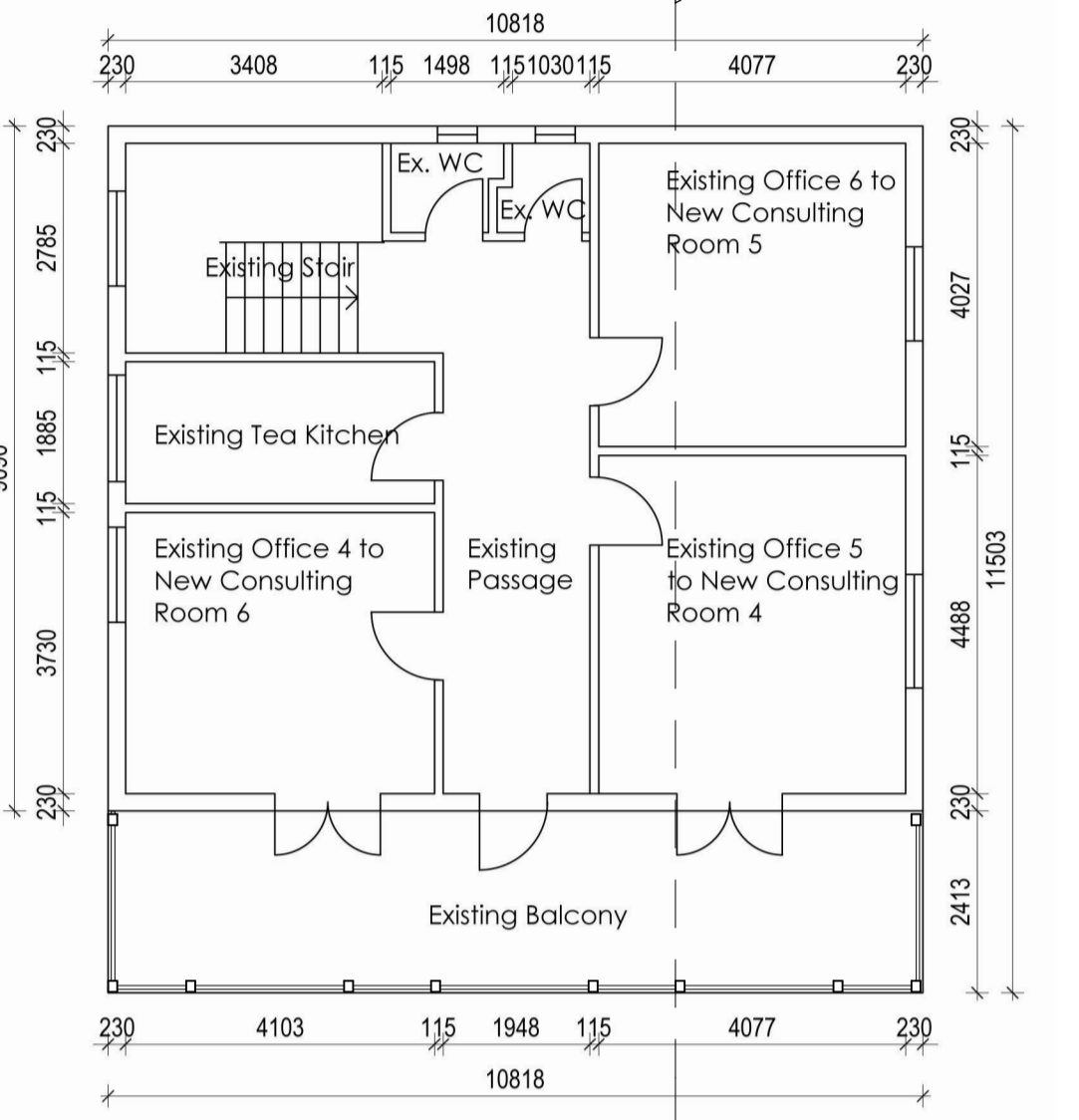

FIRST FLOOR PLAN
SCALE 1:100

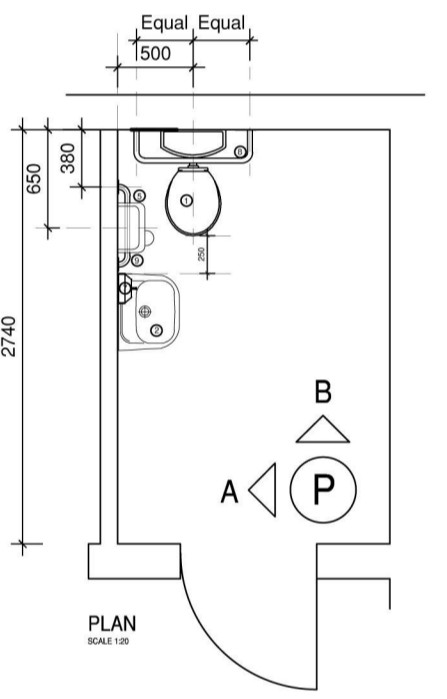

PARAPLEGIC ABLUTION LAYOUT

PARAPLEGIC ABLUTION		
CONTENT		NO.
1	Ceramic w/c pan	1
2	WHB: Ceramic / 1 Tap	1
3	Bottle Trap	1
4	Toilet Roll Holder	1
5	Hand Dryer (By others)	1
6	Mirror - 400W x 800H	1
7	Liquid soap dispenser (By others)	1
8	Cistern grab rail	1
9	Dog leg grab rail	1
10	Light Switch	1
11	Light Fitting	1

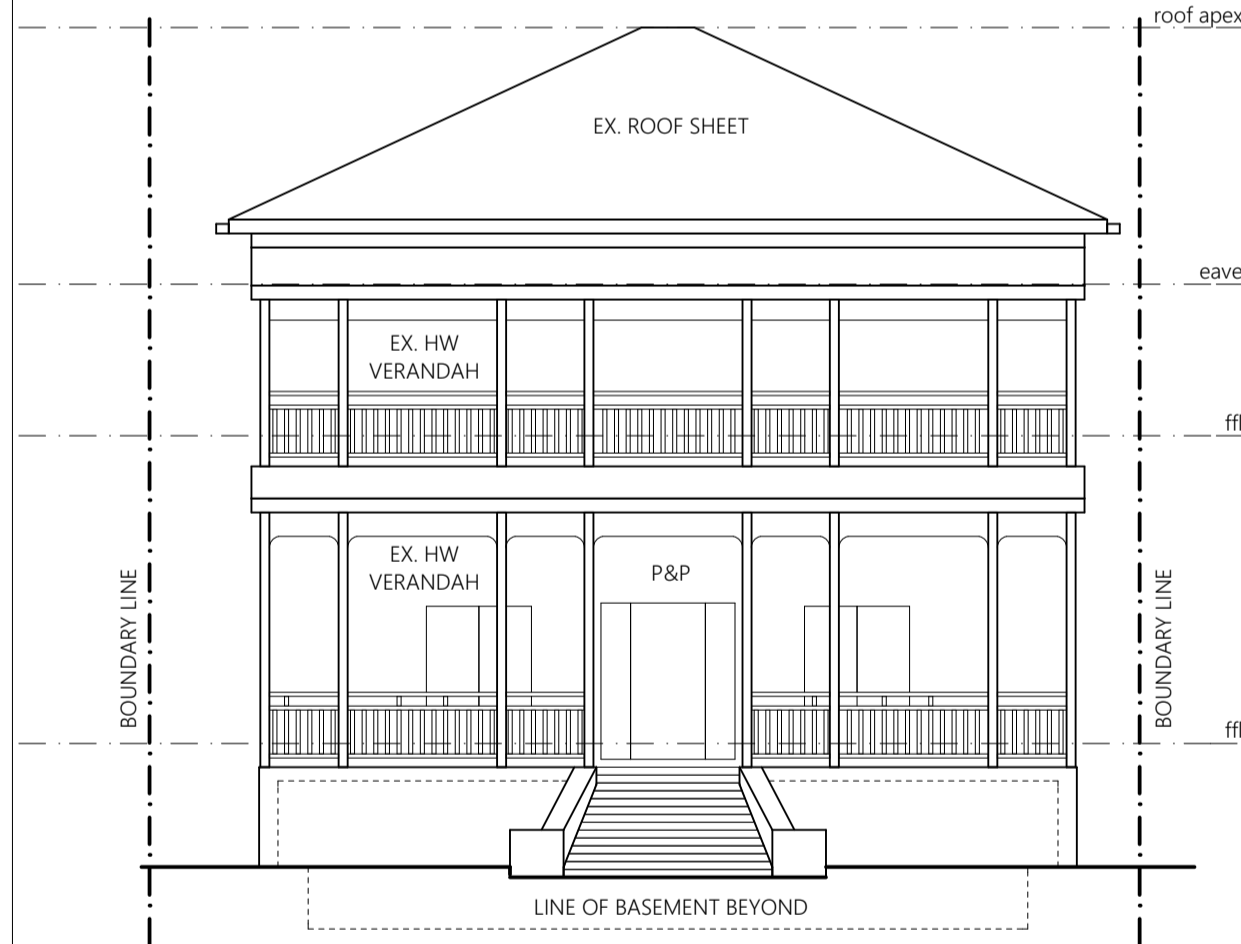

SOUTH EAST ELEVATION
SCALE 1:100

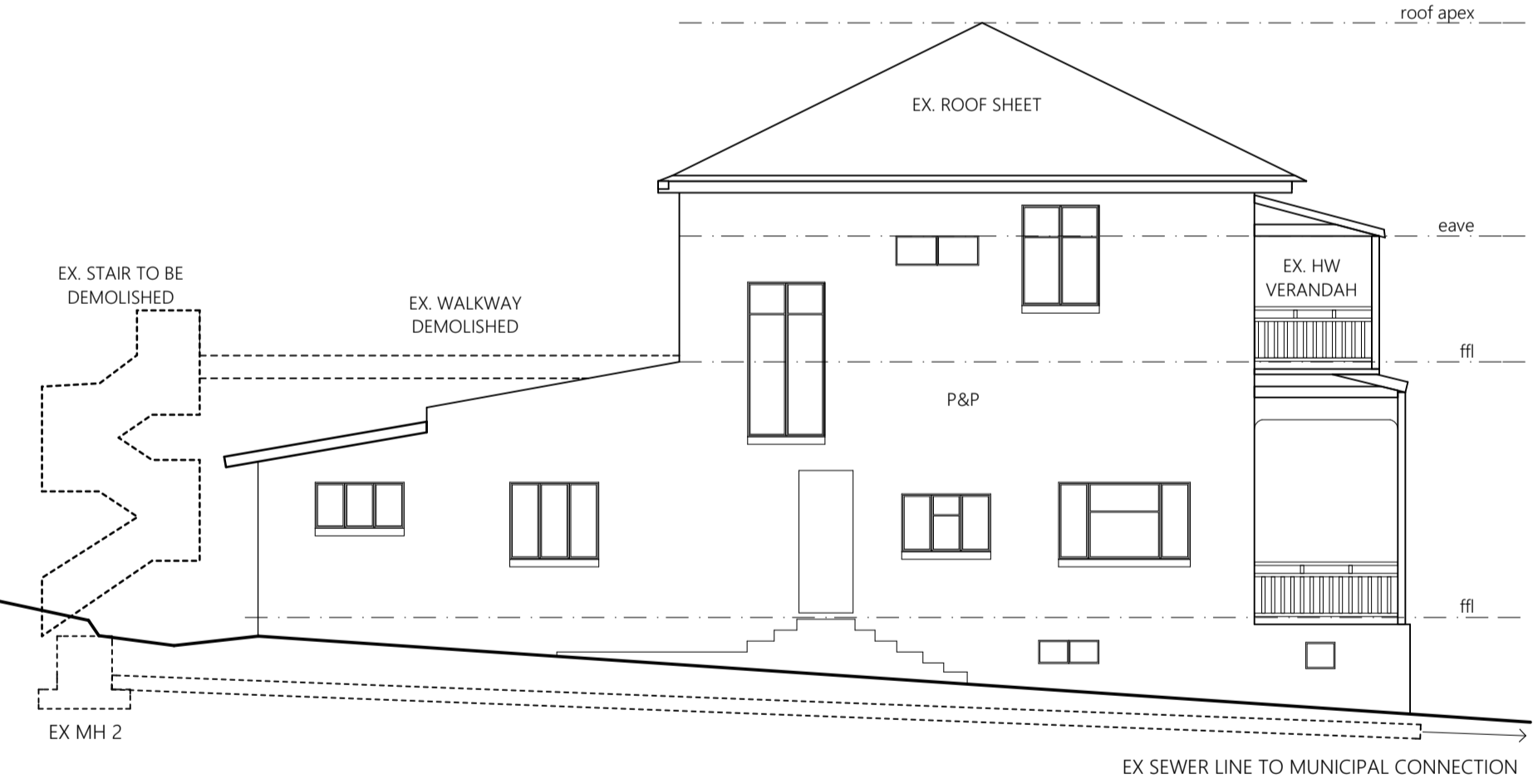

SOUTH WEST ELEVATION
SCALE 1:100

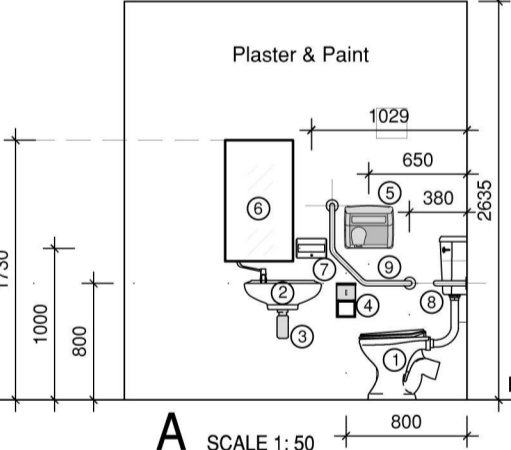

A SCALE 1:50

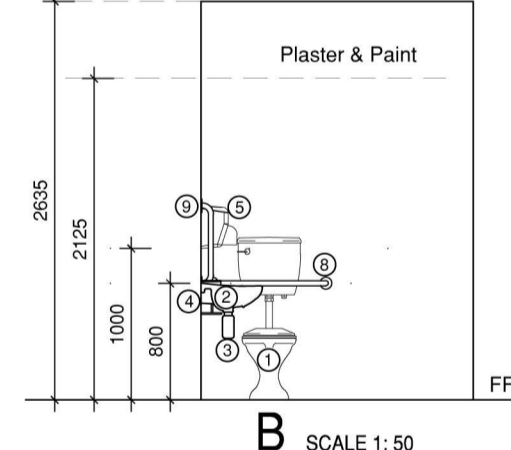

B SCALE 1:50

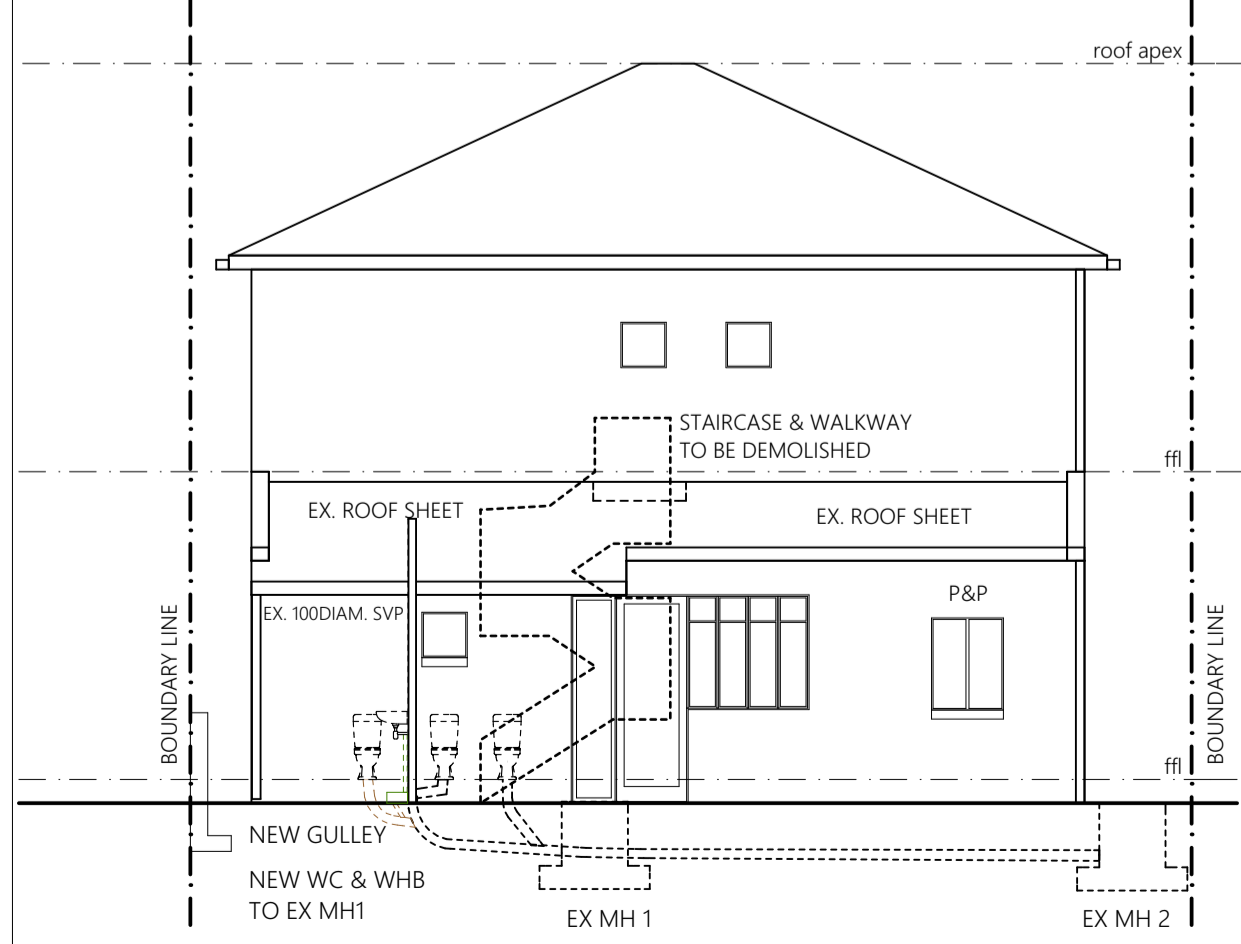

NORTH WEST ELEVATION
SCALE 1:100

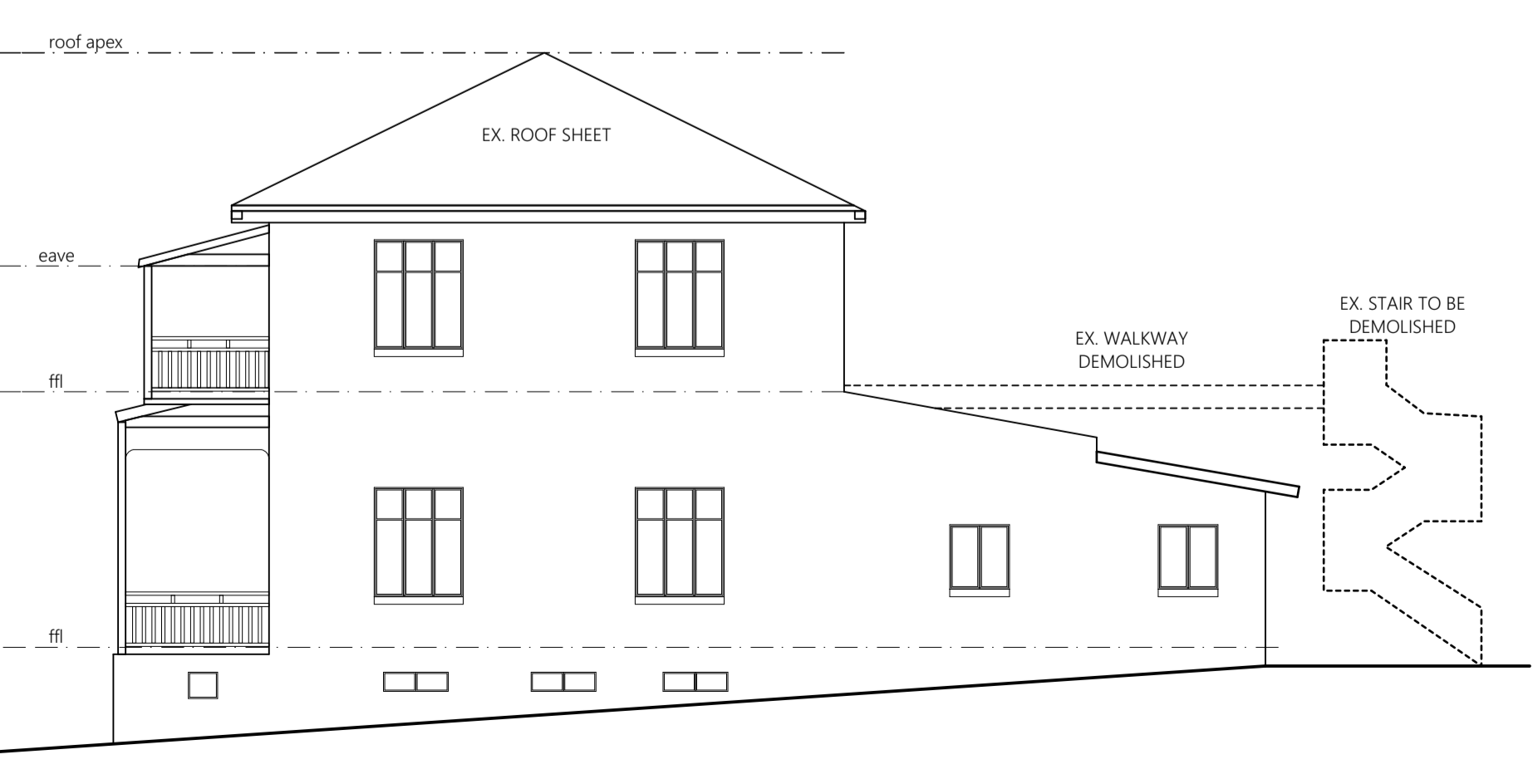

NORTH EAST ELEVATION
SCALE 1:100

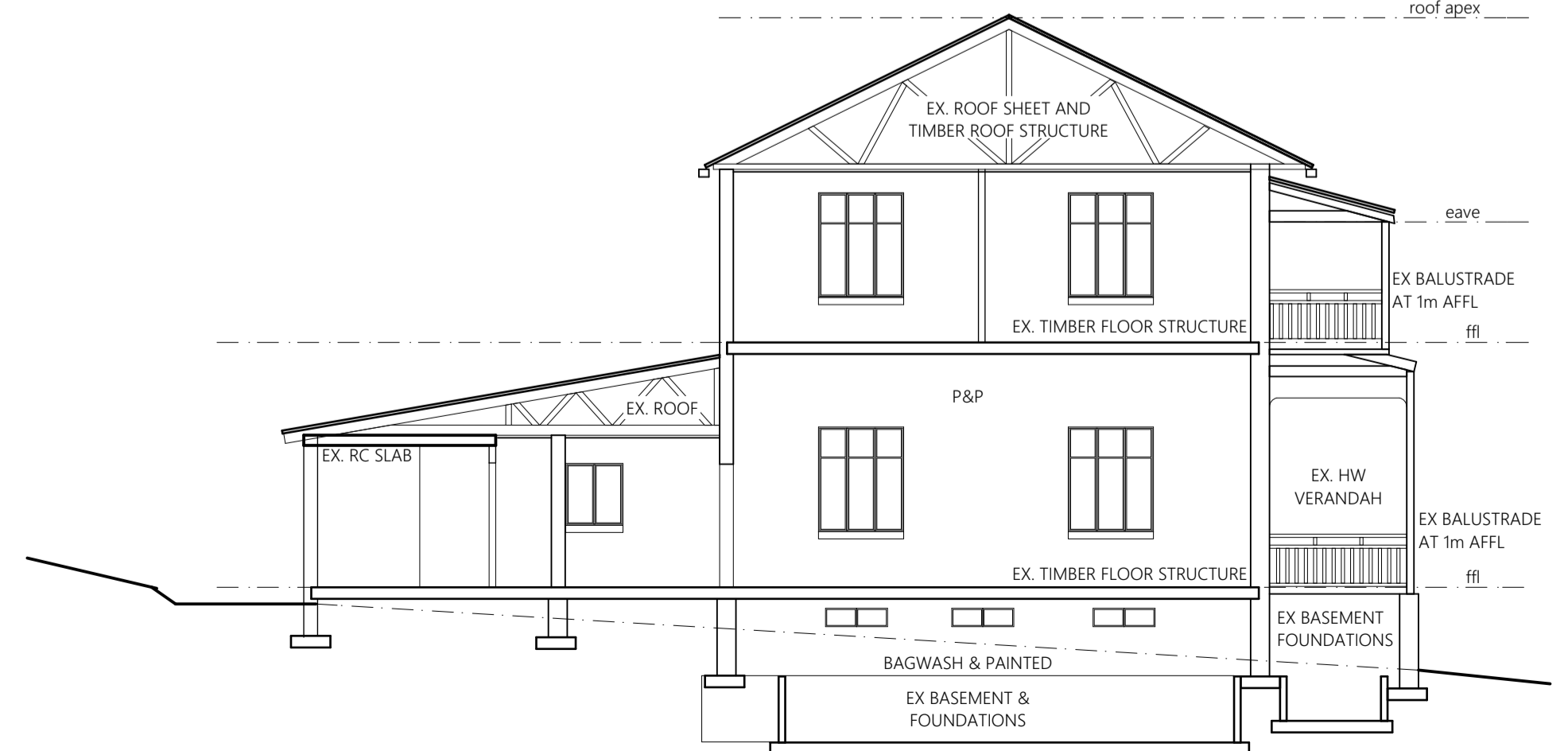

SECTION A-A
SCALE 1:100

PROJECT: ADDITIONS AND ALTERATIONS TO 73 MUSGRAVE ROAD
 PROJECT NO: NG02
 DRAWING TITLE: SITE PLAN
 DRAWING: LA(--001)_A
 SCALE: 1:100, 1:200 @ A1
 DATE: 6/19/2017
 AUTHOR: RK
 PROPERTY: PTN 18 (OF 2) OF ERF 2255 73 MUSGRAVE ROAD, DURBAN
 OWNER: SPARKPORT CENTRE
 ARCHITECTS SIGNATURE: NIRUPA GOPIDAYAL ARCHITECT 082 584 4315 design@ng-arch.com