

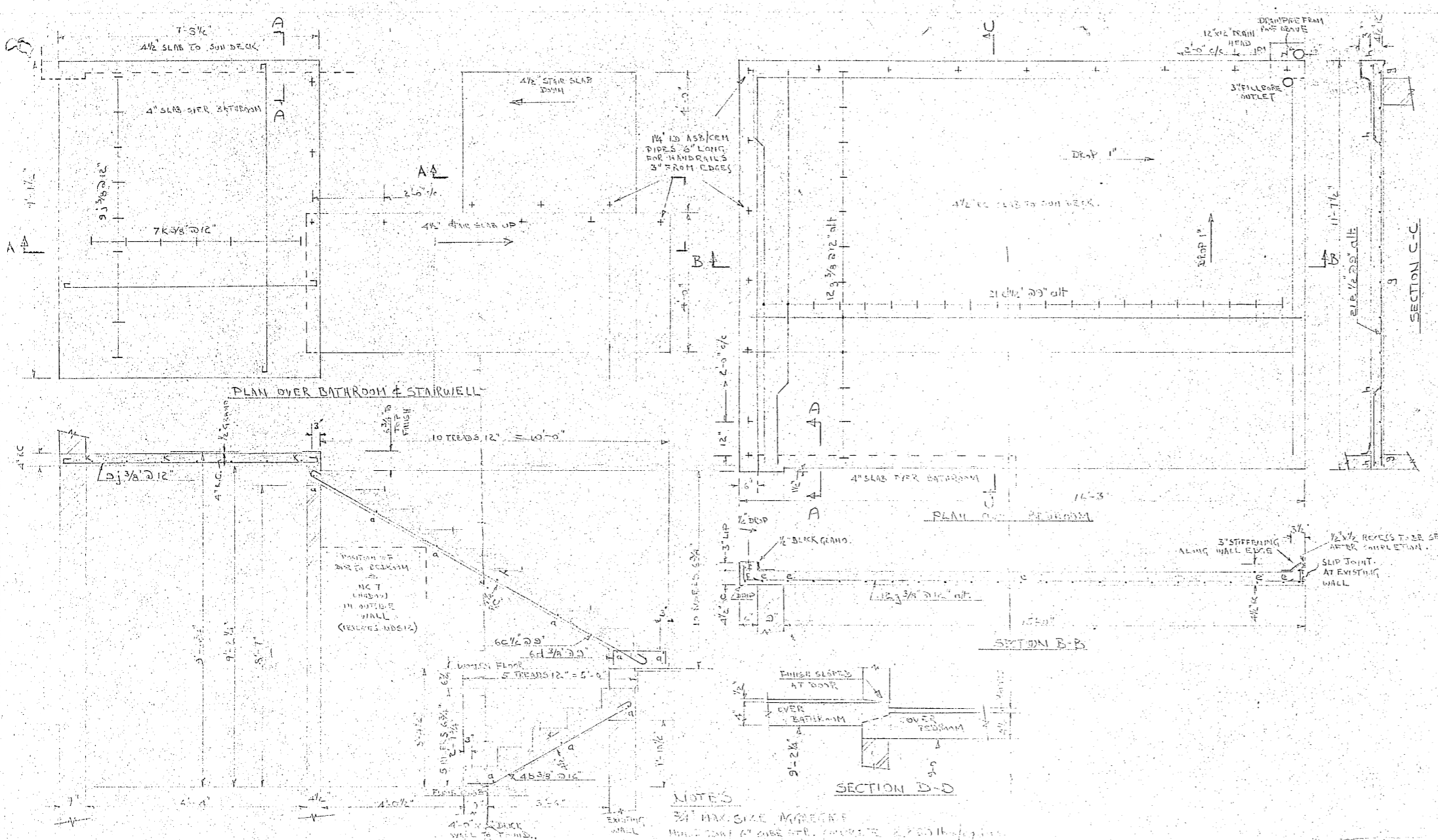

ADDITIONS FOR MR. MADDICK - 98 DURBAN ROAD
 SUB 30 OF 1 OF LOT 474 TOWNLAND'S
 REINFORCING DETAILS
 BENDING SCHEDULE

MARK	DIAM.	NO	LENGTH	BENDING - MILD STEEL
a	3/8	10	4'-0"	
b	3/8	4	5'-6"	
c	1/2	6	12'-0"	
d	3/8	6	2'-6"	
e	1/2	21	11'-0"	
f	1/2	4	11'-0"	STRAIGHT
g	3/8	12	16'-4"	
h	3/8	4	16'-0"	STRAIGHT
j	1/2	3	8'-0"	
k	3/8	7	9'-6"	



NOTES
 3/4" MAX. SIZE MESH
 MIN. CONC. 4" OVER TOP, 2" OVER BOTTOM
 MIN. CONC. 2" OVER SIDES
 M.S. TO B.S.S.
 SCALES: 1/2" = 1'
 TO BE READ IN CONJUNCTION WITH ARCHITECT'S DRAWINGS

A. H. WILLY ENGINEERING CONSULTANTS LTD. (INCORPORATED)
 5 WYLIE CRESCENT, P.M.B.
 WILLY/... 7/7/67

CITY ENGINEER'S OFFICE
 RECEIVED
 28 APR 1967
 PLAN No. 325/67

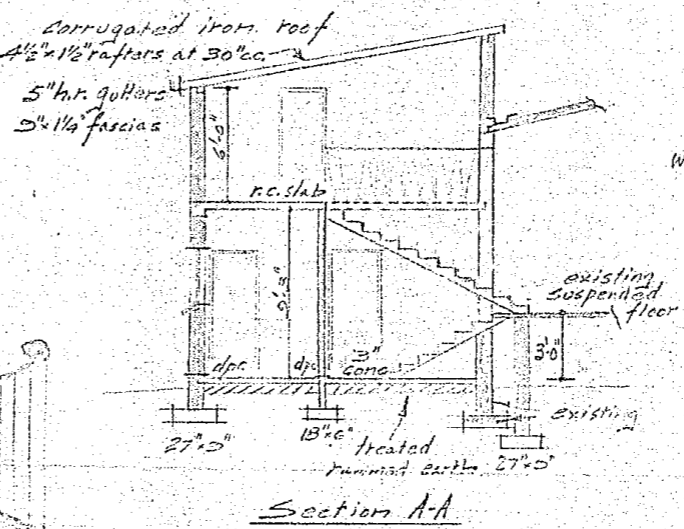
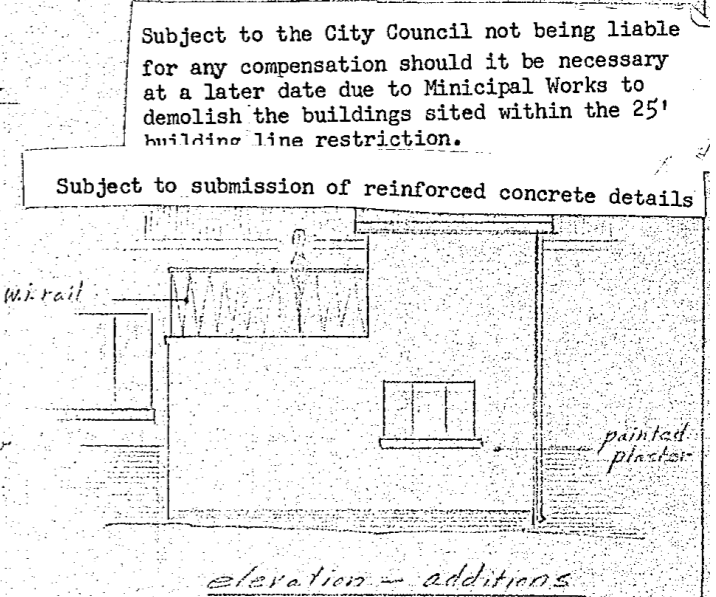
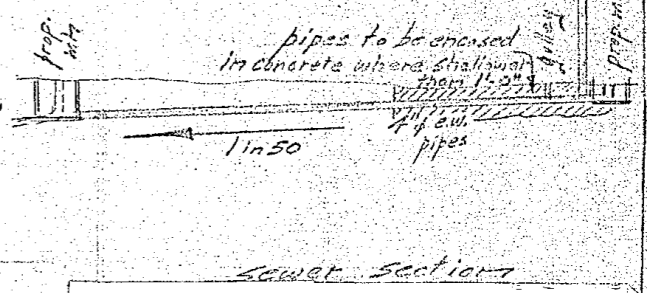
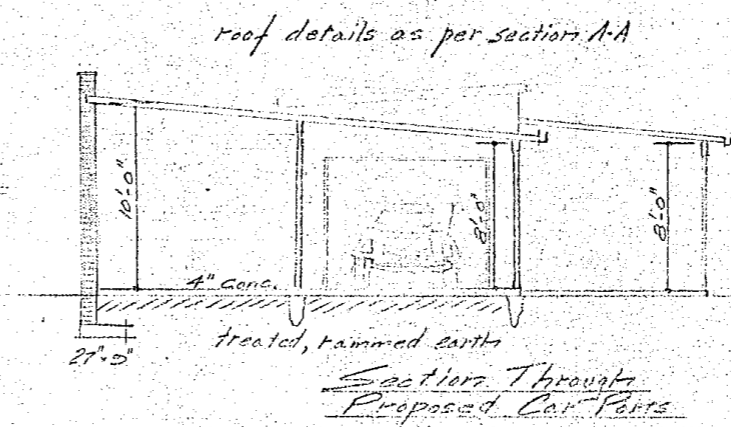
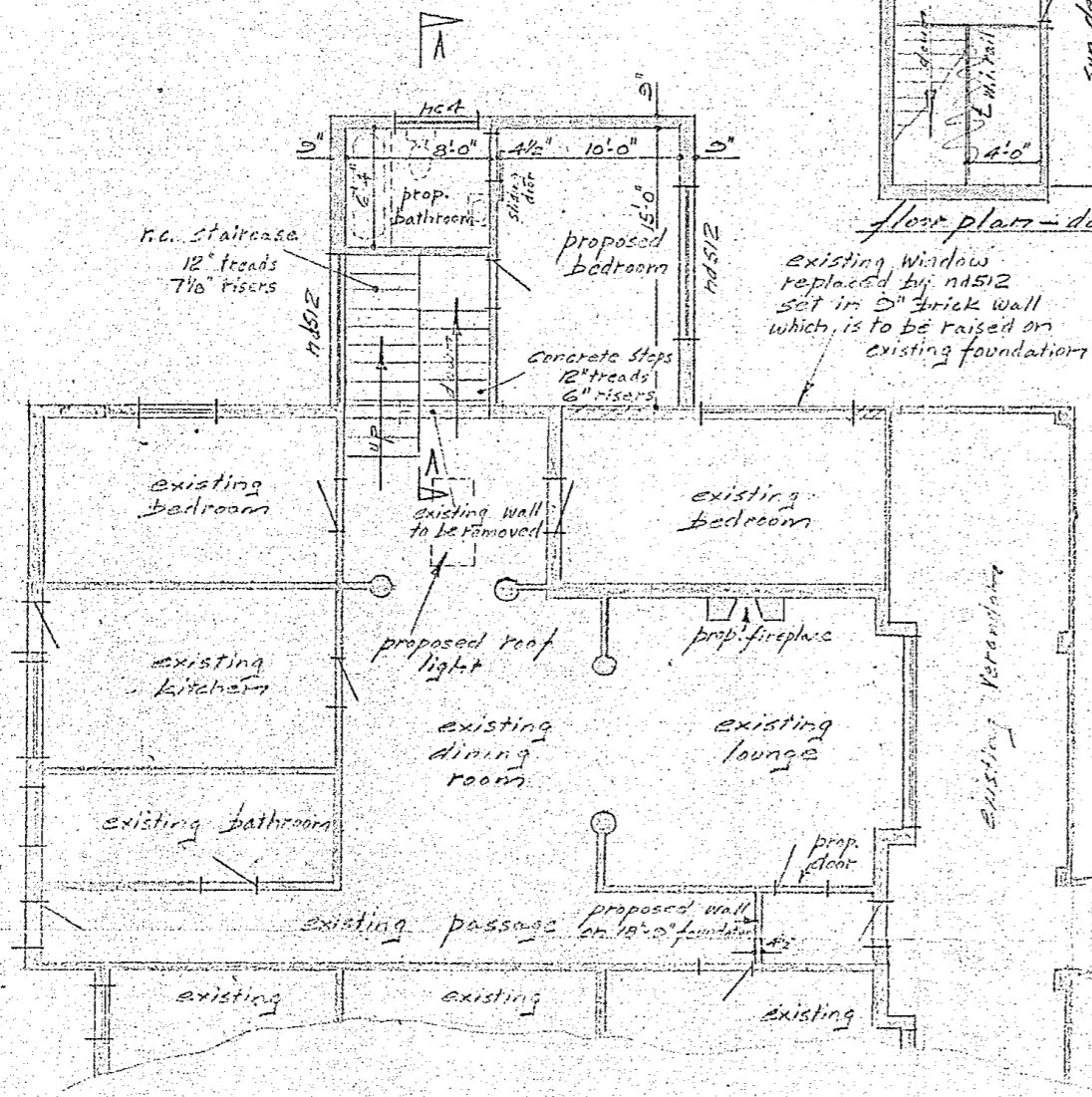
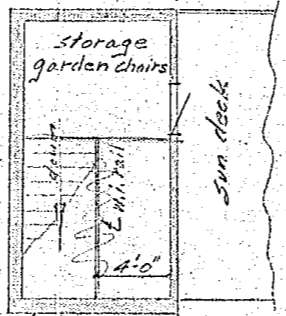
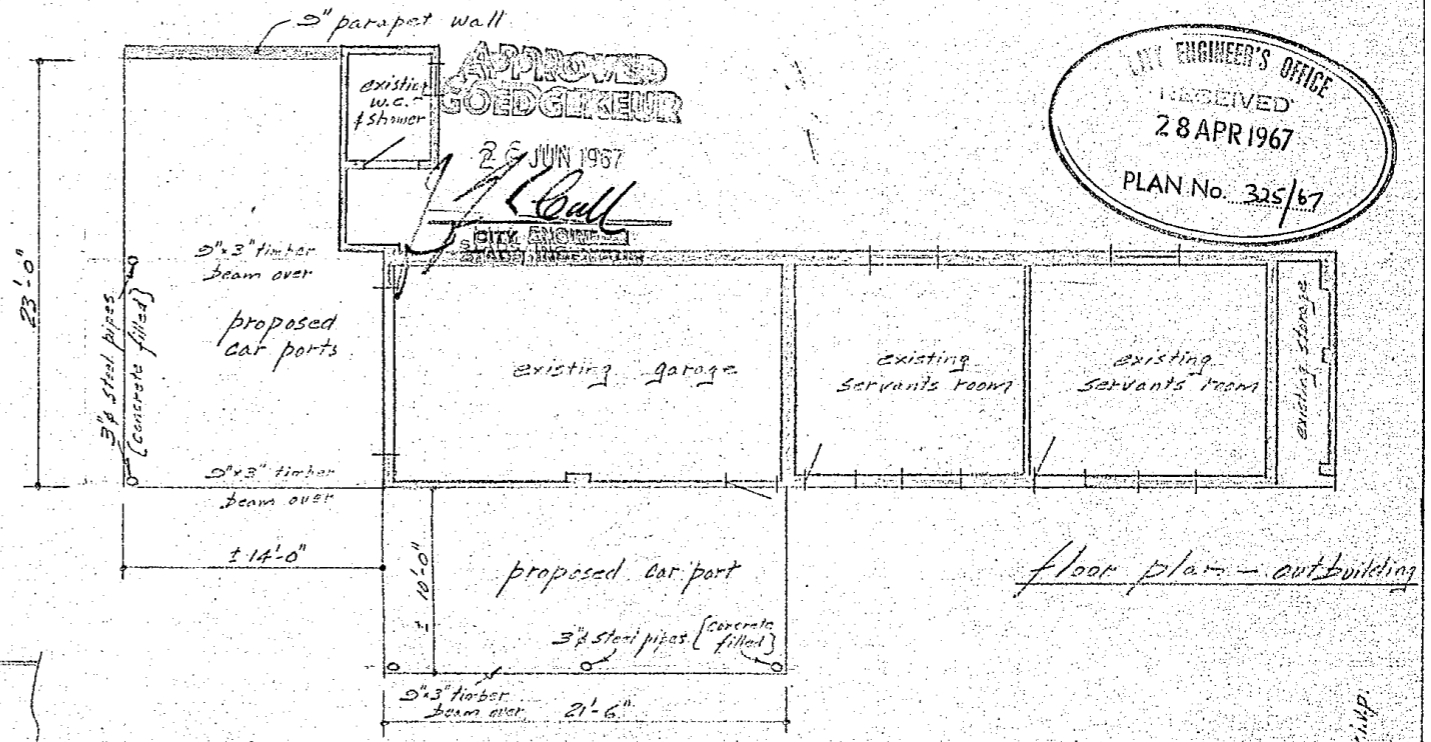
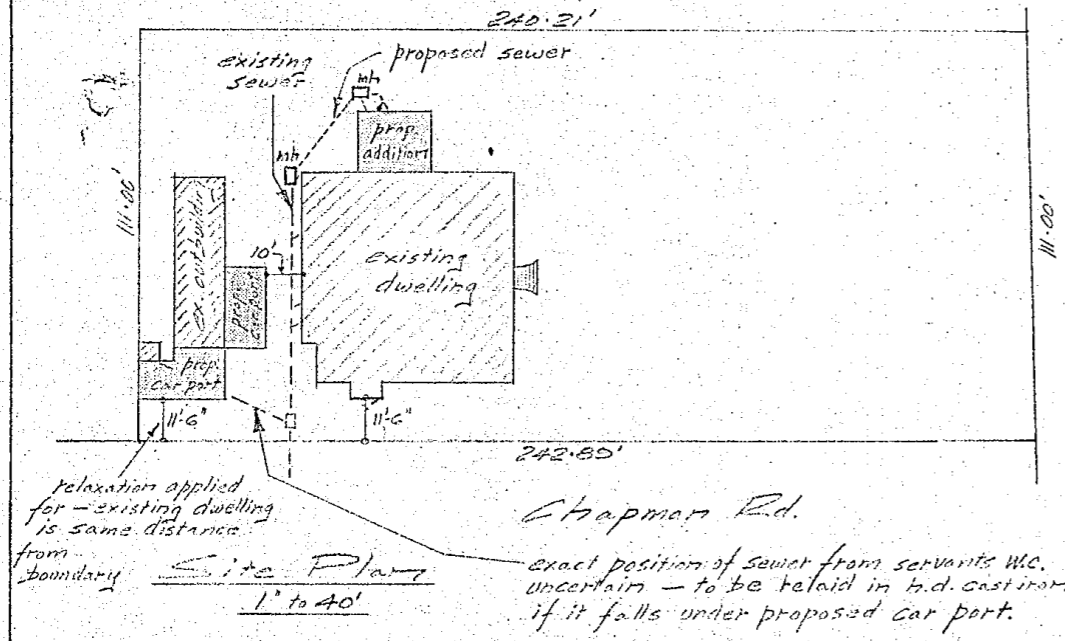

PLUMBING & DRAINAGE

APPLICANT IS ADVISED IN TERMS OF HOUSE DRAINAGE BY LAW 109 AND SCHEDULE C ITEM 21(a) & (b) OF THE LICENSING BY LAWS FOR PIETER-MARITZBURG, THAT ONLY LICENSED PLUMBERS WORKING UNDER THE SUPERVISION OF A LICENSED CONTRACTOR MAY CARRY OUT PLUMBING OR DRAINAGE WORK.

D.B. Maxwell

Area: Increases by 860 sq. ft.

All r.c. work to engineers details
 Proposed Alterations & Additions for Mr. Maxwell on Sub. 30 of 1 of Lot 49A Townlands (28 Durban Rd.)

Scale: 1" to 8'