

great instrument  
 wrapped in  
*W. C. G.*  
 of Diagrams.

S.G.O.  
 Sub. Vol. 482 Fol. 43  
*W. C. G.*  
 Ex. of D.

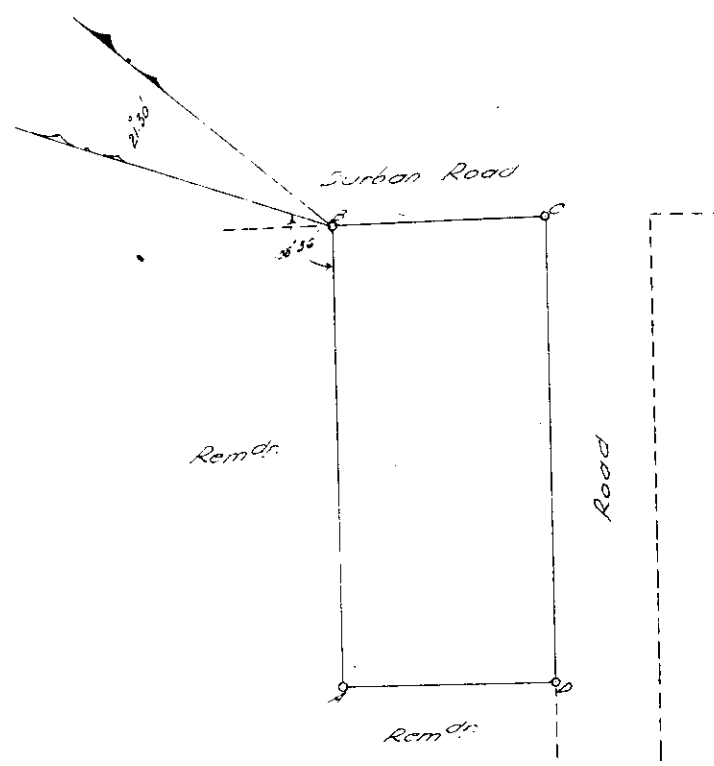

REG. DIV.  
**FT**

SIDES.		ANGLES.	
AB	240'.21	A	30°.00'
BC	111'.00	B	91°.23'
CD	242'.83	C	88°.37'
DA	111'.00	D	30°.00'

Y	CO-ORDINATES.	X

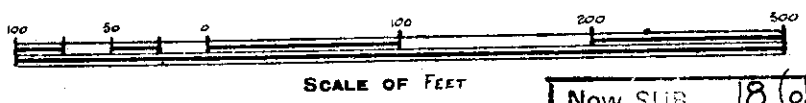

Now SUB 18 (of 1) of  
 LOT 494 PIETERMARITZBURG

The above Diagram lettered A. B. C. and D represents 0 Acres 2 Roods 18.48 Perches of land known as Sub<sup>dn</sup>. 30 of Lot 1 of Lot 434 of the Town Lands of Pietermaritzburg, situated in the County of Pietermaritzburg Province of Natal. Bounded as indicated above.

Surveyed by me,  
*Clément H. Scott.*

FT. 5B-24-3  
 Government Land Surveyor,

May, 1913