

Kaye & Kaye

architectural consultants



External View: Front View of Main Dwelling



External View: Side Views of Main Dwelling



External View: Side Views of Main Dwelling

10 Kyalami Road, Westmead, Pinetown, KZN, South Africa
Tel: +27 (0)31 309 3314 | Fax: 086 552 9142

Company Registration: 2013/093735/07 | VAT: 4800259659

57A President Steyn Street, Westdene, Bloemfontein, Free State
Tel: +27 (0)51 430 0852

Email: info@kayearch.co.za | Online Portfolio: www.kayearch.co.za

Director: Rishaal Kaye

BT. Arch (Tech Natal) | Pr.Snr.Arch Tech | SACAP ST0243
KZNIA 124

Director: Preven Naicker

N.Dip Arch (M.L.S.T.) | Pr.Snr.Arch.Tech | SACAP ST2400
SACPCMP | Pr. CPM | D/2266/2016
ICIOB | 2009661



External View: Rear and Side Views of Main Building



External View: Views of the Outbuilding



External View: Views of the Outbuilding



10 Kyalami Road, Westmead, Pinetown, KZN, South Africa

Tel: +27 (0)31 309 3314 | Fax: 086 552 9142

Company Registration: 2013/093735/07 | VAT: 4800259659

57A President Steyn Street, Westdene, Bloemfontein, Free State

Tel: +27 (0)51 430 0852

Email: info@kayearch.co.za | Online Portfolio: www.kayearch.co.za

Director: Rishaal Kaye

BT. Arch (Tech Natal) | Pr.Snr.Arch Tech | SACAP ST0243
KZNIA 124

Director: Preven Naicker

N.Dip Arch (M.L.S.T.) | Pr.Snr.Arch.Tech | SACAP ST2400
SACPCMP | Pr. CPM | D/2266/2016
ICIOB | 2009661

Kaye & Kaye

architectural consultants



Internal Views: Main Dwelling

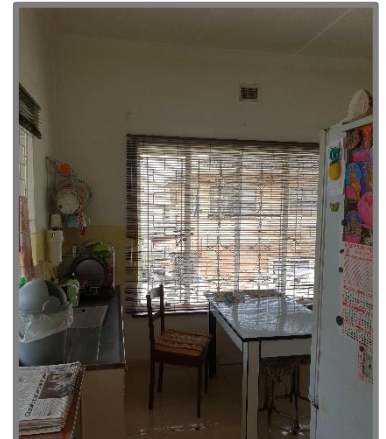

Internal Views: Main Dwelling

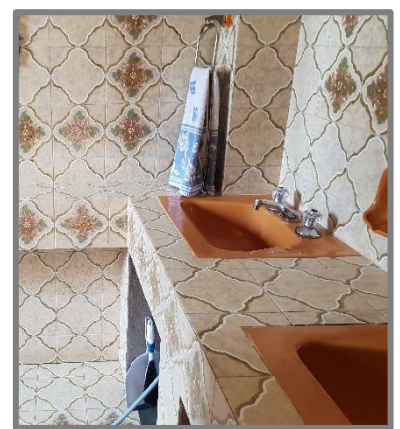

Internal Views: Main Dwelling

10 Kyalami Road, Westmead, Pinetown, KZN, South Africa

Tel: +27 (0)31 309 3314 | Fax: 086 552 9142

Company Registration: 2013/093735/07 | VAT: 4800259659

57A President Steyn Street, Westdene, Bloemfontein, Free State

Tel: +27 (0)51 430 0852

Email: info@kayearch.co.za | Online Portfolio: www.kayearch.co.za

Director: Rishaal Kaye

BT. Arch (Tech Natal) | Pr.Snr.Arch Tech | SACAP ST0243
KZNIA 124

Director: Preven Naicker

N.Dip Arch (M.L.S.T.) | Pr.Snr.Arch.Tech | SACAP ST2400
SACPCMP | Pr. CPM | D/2266/2016
ICIOB | 2009661



Internal Views: Main Dwelling

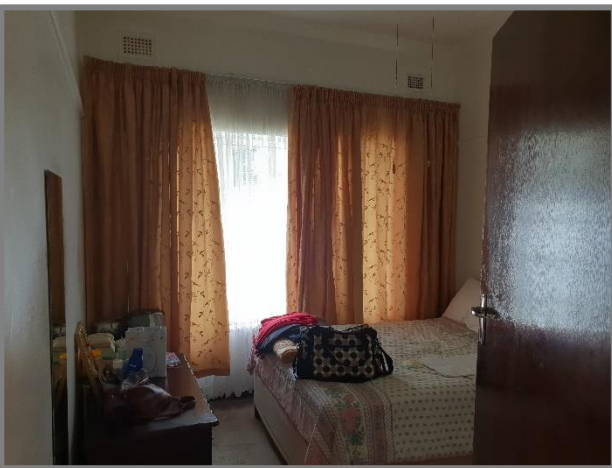

Internal Views: Main Dwelling



Internal Views: Outbuilding



10 Kyalami Road, Westmead, Pinetown, KZN, South Africa
Tel: +27 (0)31 309 3314 | Fax: 086 552 9142

Company Registration: 2013/093735/07 | VAT: 4800259659

57A President Steyn Street, Westdene, Bloemfontein, Free State
Tel: +27 (0)51 430 0852

Email: info@kayearch.co.za | Online Portfolio: www.kayearch.co.za

Director: Rishaal Kaye

BT. Arch (Tech Natal) | Pr.Snr.Arch Tech | SACAP ST0243
KZNIA 124

Director: Preven Naicker

N.Dip Arch (M.L.S.T.) | Pr.Snr.Arch.Tech | SACAP ST2400
SACPCMP | Pr. CPM | D/2266/2016
ICIOB | 2009661



Street View



Street View



Street View

10 Kyalami Road, Westmead, Pinetown, KZN, South Africa

Tel: +27 (0)31 309 3314 | Fax: 086 552 9142

Company Registration: 2013/093735/07 | VAT: 4800259659

57A President Steyn Street, Westdene, Bloemfontein, Free State

Tel: +27 (0)51 430 0852

Email: info@kayearch.co.za | Online Portfolio: www.kayearch.co.za

Director: Rishaal Kaye

BT. Arch (Tech Natal) | Pr.Snr.Arch Tech | SACAP ST0243
KZNIA 124

Director: Preven Naicker

N.Dip Arch (M.L.S.T.) | Pr.Snr.Arch.Tech | SACAP ST2400
SACPCMP | Pr. CPM | D/2266/2016
ICIOB | 2009661



Street View



Street View



Street View

10 Kyalami Road, Westmead, Pinetown, KZN, South Africa

Tel: +27 (0)31 309 3314 | Fax: 086 552 9142

Company Registration: 2013/093735/07 | VAT: 4800259659

57A President Steyn Street, Westdene, Bloemfontein, Free State

Tel: +27 (0)51 430 0852

Email: info@kayearch.co.za | Online Portfolio: www.kayearch.co.za

Director: Rishaal Kaye

BT. Arch (Tech Natal) | Pr.Snr.Arch Tech | SACAP ST0243
KZNIA 124

Director: Preven Naicker

N.Dip Arch (M.L.S.T.) | Pr.Snr.Arch.Tech | SACAP ST2400
SACPCMP | Pr. CPM | D/2266/2016
ICIOB | 2009661



Street View



Street View

10 Kyalami Road, Westmead, Pinetown, KZN, South Africa

Tel: +27 (0)31 309 3314 | Fax: 086 552 9142

Company Registration: 2013/093735/07 | VAT: 4800259659

57A President Steyn Street, Westdene, Bloemfontein, Free State

Tel: +27 (0)51 430 0852

Email: info@kayearch.co.za | Online Portfolio: www.kayearch.co.za

Director: Rishaal Kaye

BT. Arch (Tech Natal) | Pr.Snr.Arch Tech | SACAP ST0243
KZNIA 124

Director: Preven Naicker

N.Dip Arch (M.L.S.T.) | Pr.Snr.Arch.Tech | SACAP ST2400
SACPCMP | Pr. CPM | D/2266/2016
ICIOB | 2009661

Further Requested Site Photos

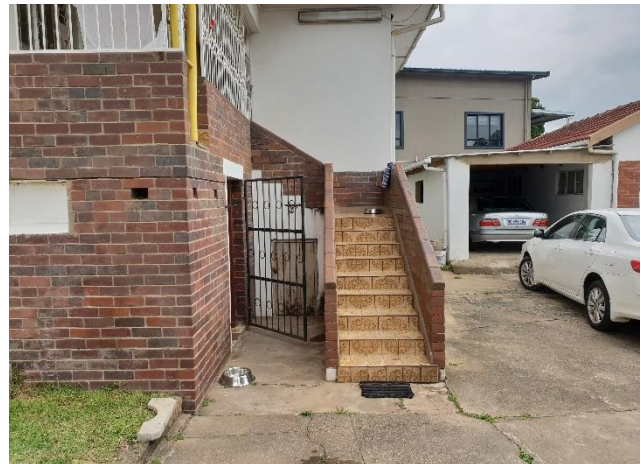

10 Kyalami Road, Westmead, Pinetown, KZN, South Africa

Tel: +27 (0)31 309 3314 | Fax: 086 552 9142

Company Registration: 2013/093735/07 | VAT: 4800259659 |

57A President Steyn Street, Westdene, Bloemfontein, Free State

Tel: +27 (0)51 430 0852

Email: info@kayearch.co.za | Online Portfolio: www.kayearch.co.za

Director: Rishaal Kaye

BT. Arch (Tech Natal) | Pr.Snr.Arch Tech | SACAP ST0243
KZNIA 124

Director: Preven Naicker

N.Dip Arch (M.L.S.T.) | Pr.Snr.Arch.Tech | SACAP ST2400
SACPCMP | Pr. CPM | D/2266/2016
ICIOB | 2009661

Existing Ancillary Unit



10 Kyalami Road, Westmead, Pinetown, KZN, South Africa

Tel: +27 (0)31 309 3314 | Fax: 086 552 9142

Company Registration: 2013/093735/07 | VAT: 4800259659 |

57A President Steyn Street, Westdene, Bloemfontein, Free State

Tel: +27 (0)51 430 0852

Email: info@kayearch.co.za | Online Portfolio: www.kayearch.co.za

Director: Rishaal Kaye

BT. Arch (Tech Natal) | Pr.Snr.Arch Tech | SACAP ST0243
KZNIA 124

Director: Preven Naicker

N.Dip Arch (M.L.S.T.) | Pr.Snr.Arch.Tech | SACAP ST2400
SACPCMP | Pr. CPM | D/2266/2016
ICIOB | 2009661

Existing Garden Area
End Of Submission Page



10 Kyalami Road, Westmead, Pinetown, KZN, South Africa
Tel: +27 (0)31 309 3314 | Fax: 086 552 9142

Company Registration: 2013/093735/07 | VAT: 4800259659 |

57A President Steyn Street, Westdene, Bloemfontein, Free State
Tel: +27 (0)51 430 0852

Email: info@kayearch.co.za | Online Portfolio: www.kayearch.co.za

Director: Rishaal Kaye

BT. Arch (Tech Natal) | Pr.Snr.Arch Tech | SACAP ST0243
KZNIA 124

Director: Preven Naicker

N.Dip Arch (M.L.S.T.) | Pr.Snr.Arch.Tech | SACAP ST2400
SACPCMP | Pr. CPM | D/2266/2016
ICIOB | 2009661