

Proposed Residence, Berea, Durban.

for
MRS J. T. HUMPHREY

Scale 1/8" = One Foot
Scale of



East Elevation

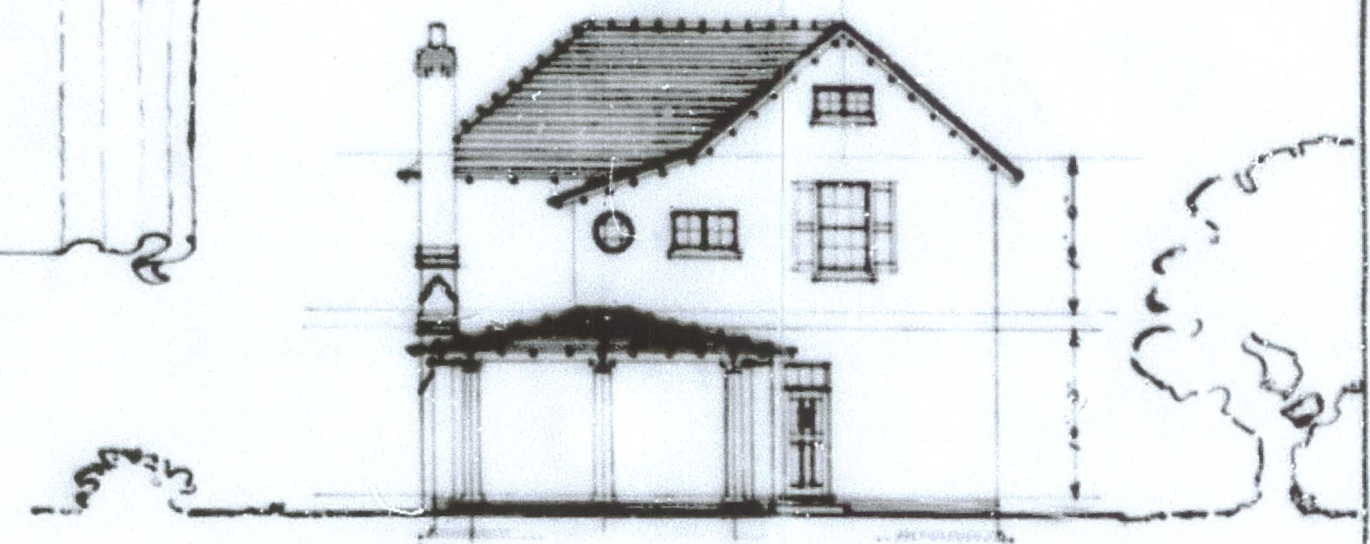

West Elevation

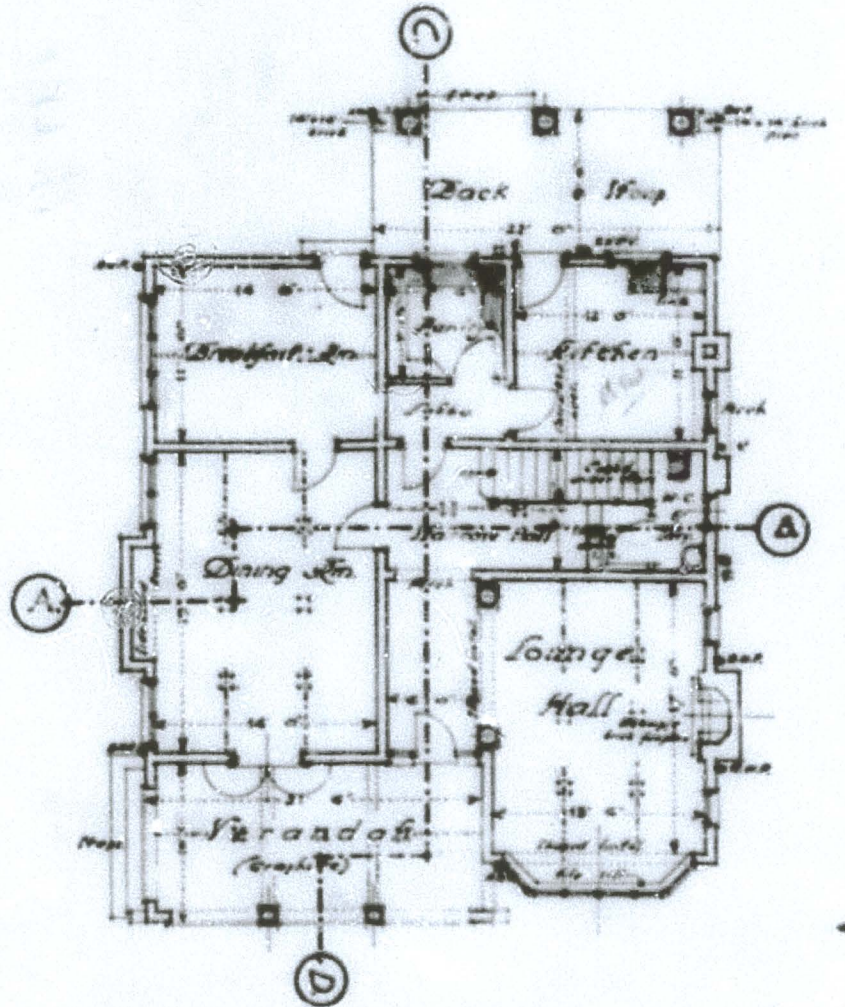

Ground Plan

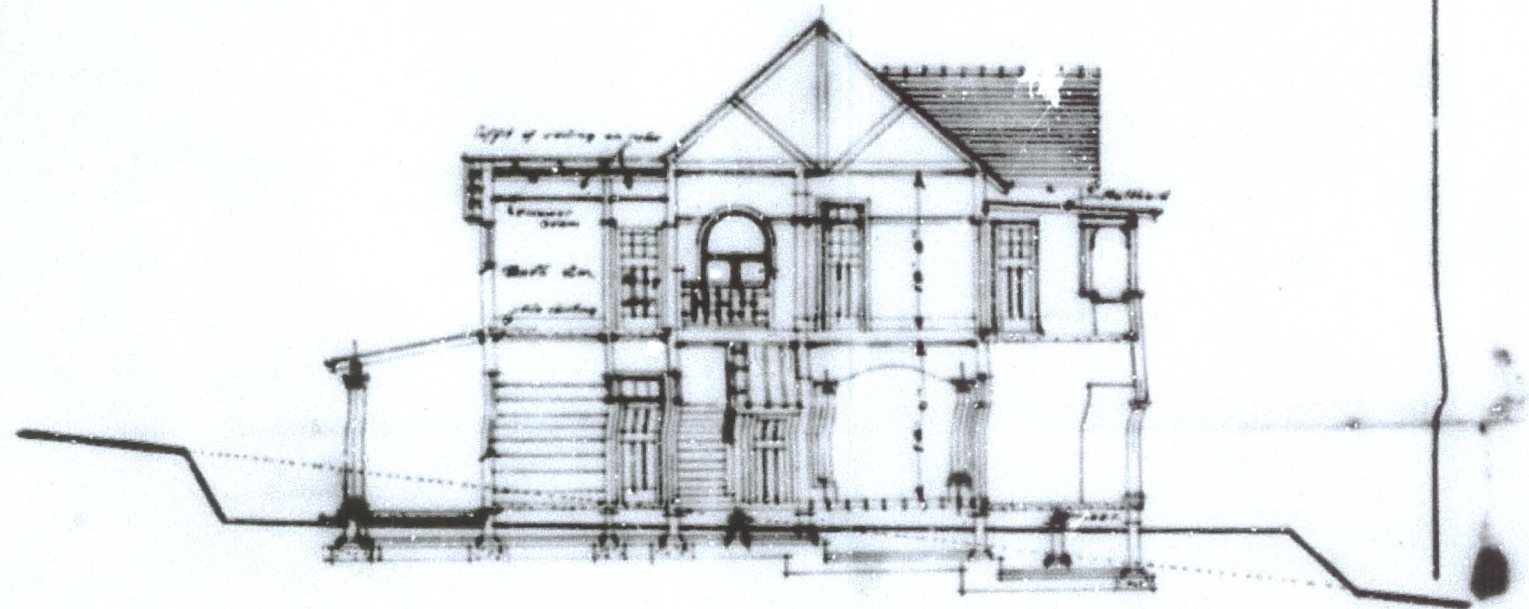
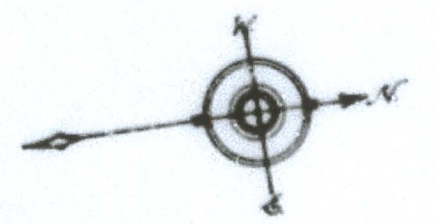

Section on line C-D

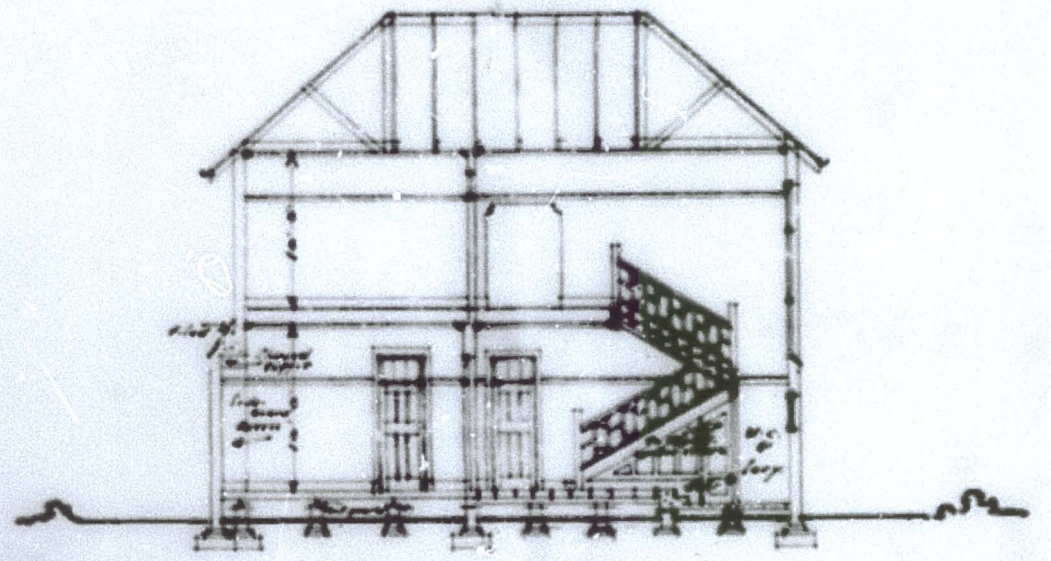

Section on line A-B

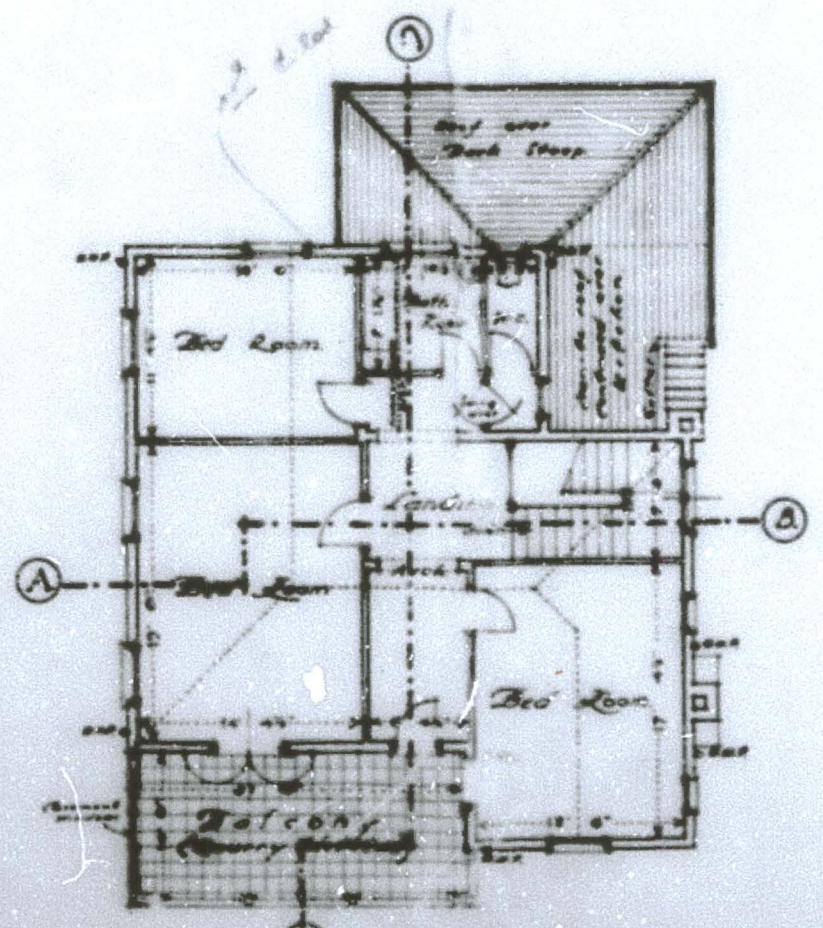

First Floor Plan

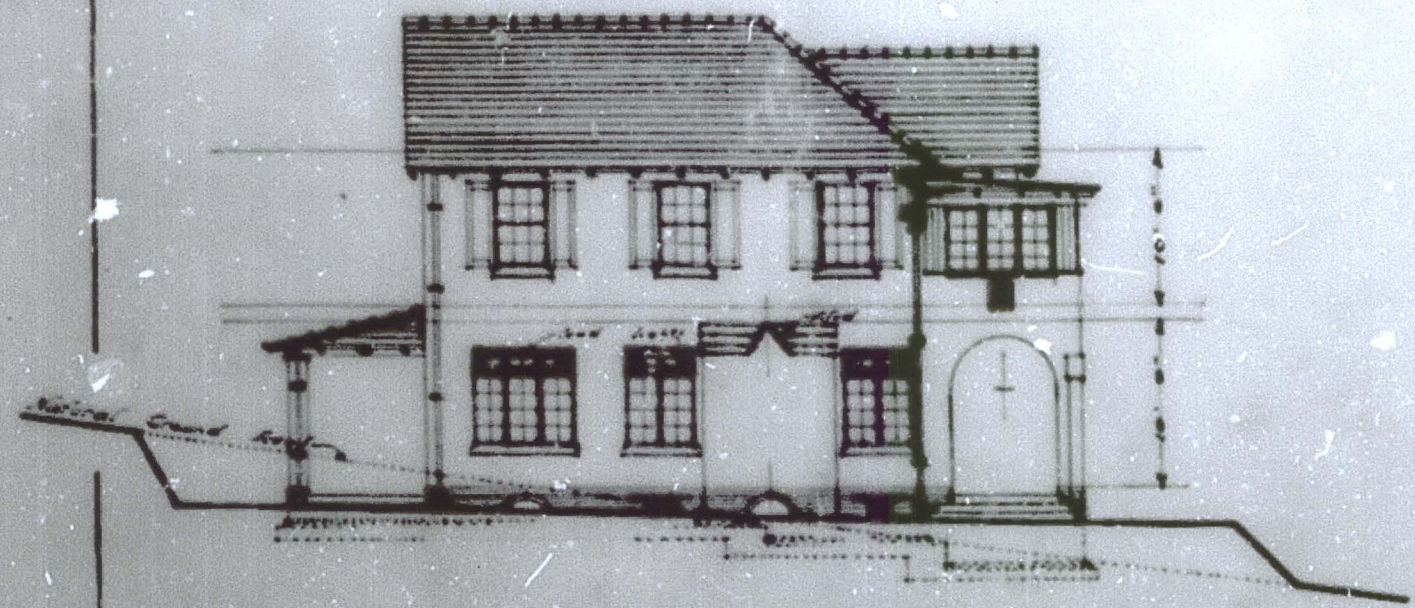

South Elevation

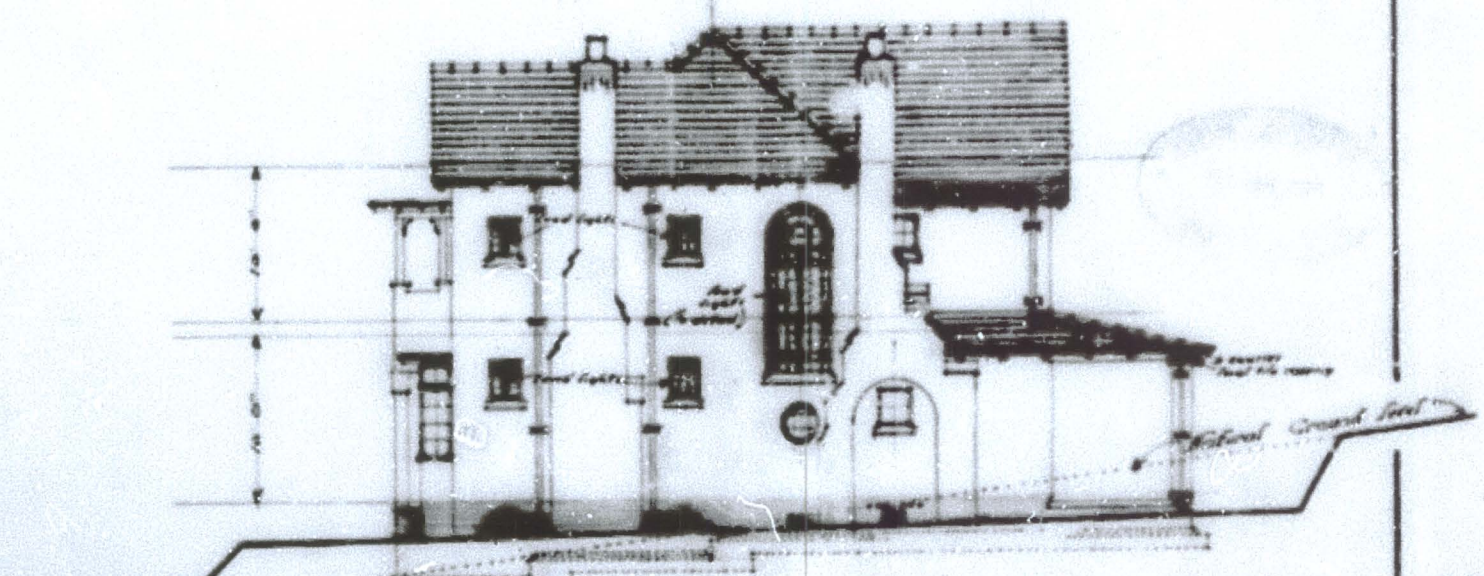

North Elevation

8 MILLER GROVE

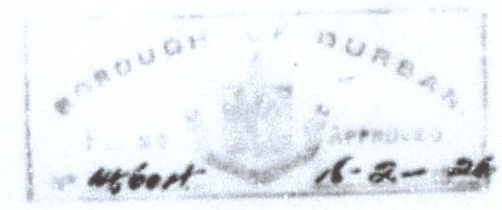

By E. Jackson
Chartered Architect
8-316th Building
South Street, Durban
1902