

25 26 27 28 29 30 31 32 33 34 35 36 37 38 39 40 41 42 43 44 45 46 47 48 49 50 51 52 53 54 55 56 57 58 59 60 61 62 63 64 65 66 67 68 69 70 71 72 73 74 75 76 77 78 79 80 81 82

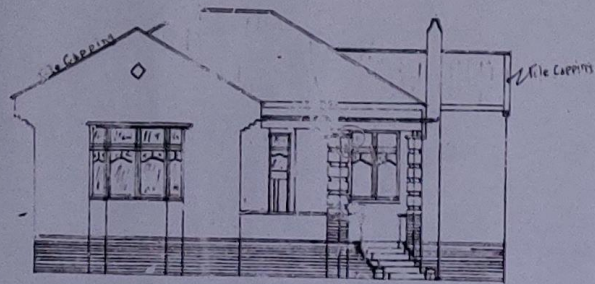

FRONT ELEV.

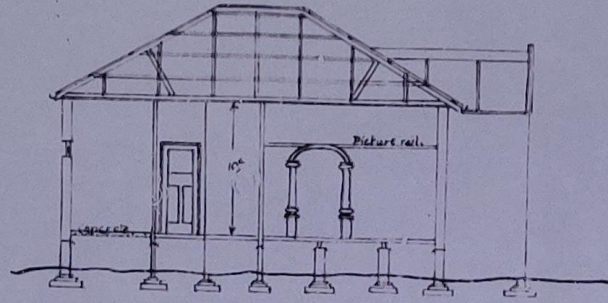

Section A-B

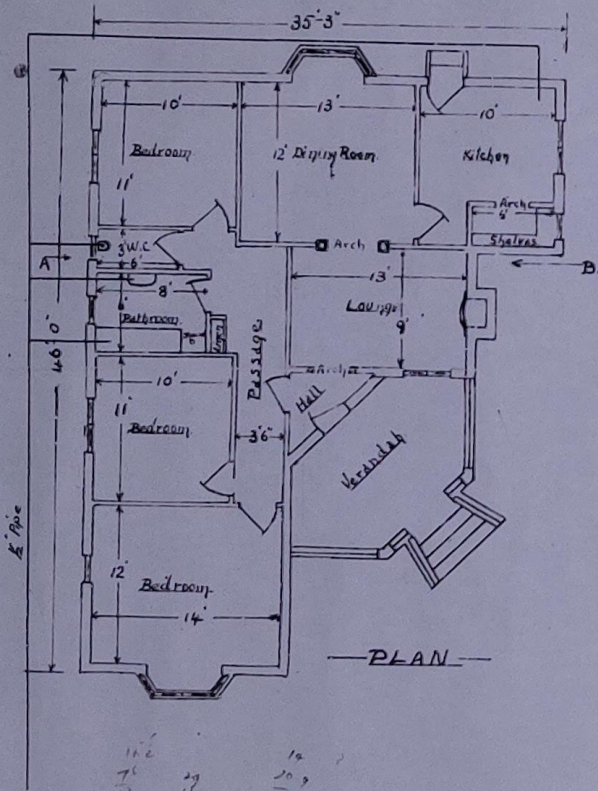

PLAN

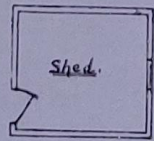

Shed.

Plan

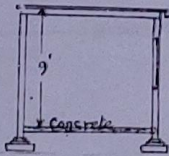

Section

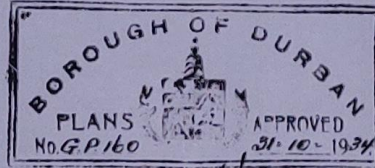

BOROUGH OF DURBAN
PLANS
No. GP 160
APPROVED
31.10.1934

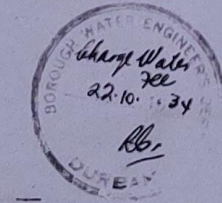

PROPOSED PLAN

- For -

F.C. HOUSEMAN. Esq.

Scale 1/4" = 1 FT.

Handwritten notes and calculations:

11.6
7.1
2.5
7.0
6.0
7.3

11.2
2.9
1.1
4.2
2.9
5.2

10
20
2.5
11

12.2
7.2
2.7
1.1

Handwritten signature: F.C. Houseman

39 38 37 36 35 34 33 32 31 30 29 28 27 26 25 24 23 22 21 20 19 18 17

• PROPOSED NEW GARAGE AND STORE ROOM FOR MR. G.E. GRIFFITH AT RED HILL •

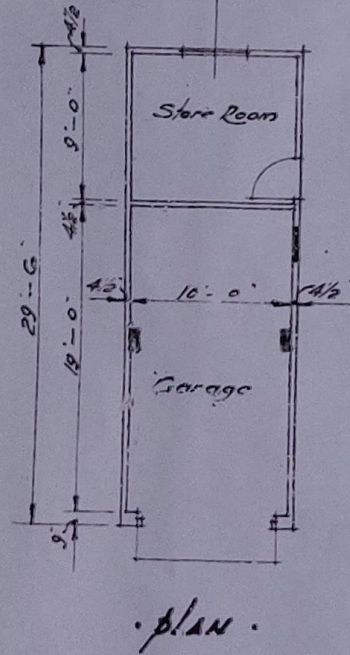
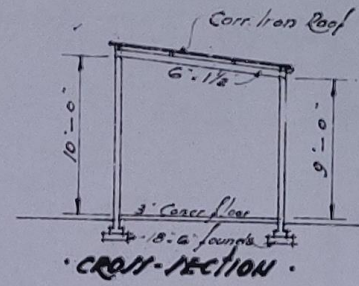
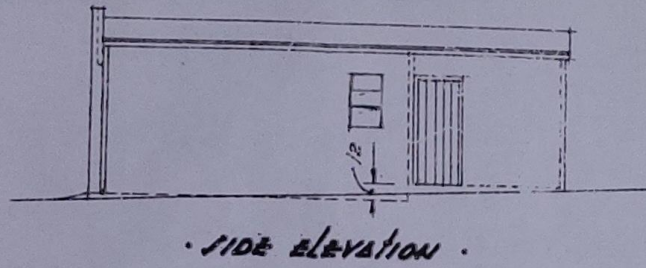
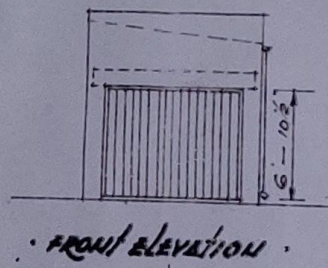

scale 1 in = 8 ft.

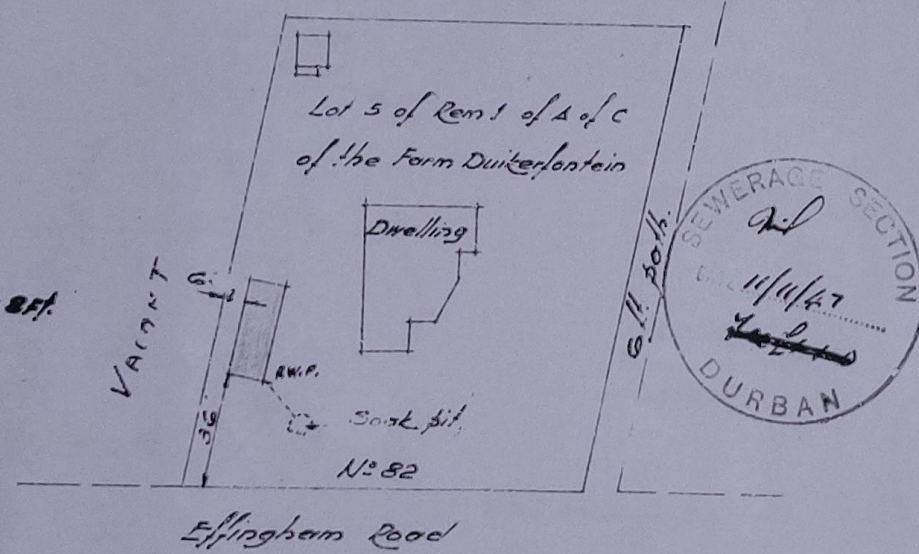

site plan 1 in = 40 ft.

