

North West Elevation

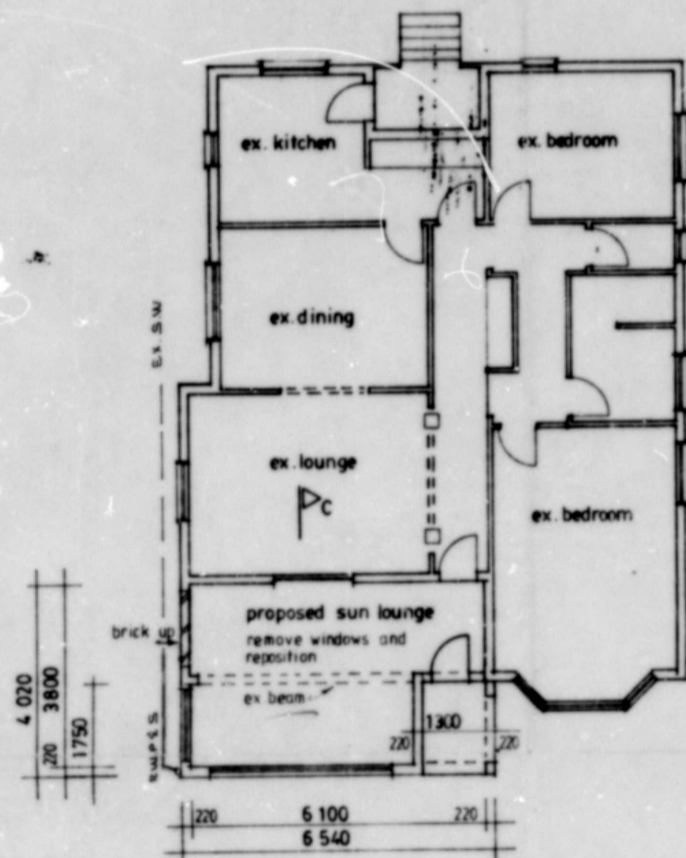

Floor Plan 1:100

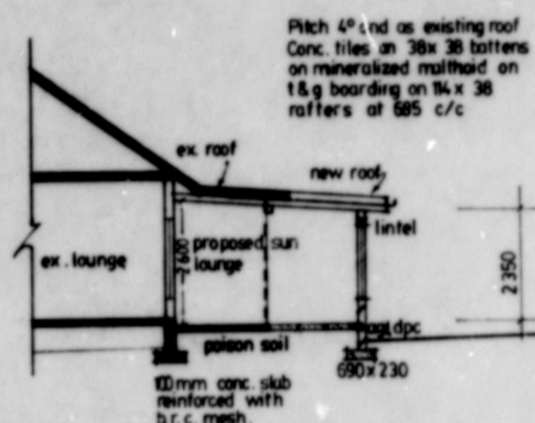

Section C - C

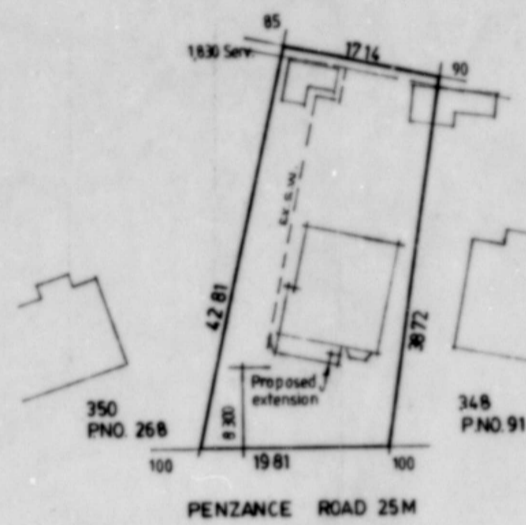

Site Plan 1:500



North East Elevation

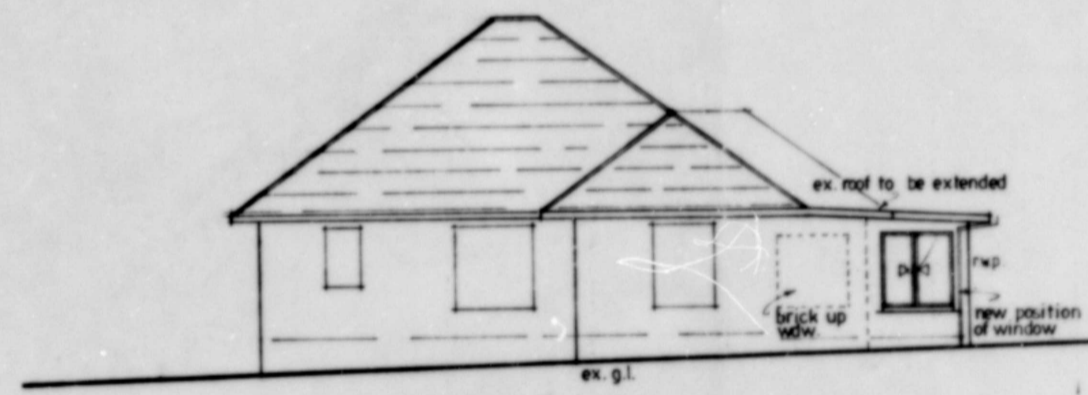

South East Elevation

Sheet 1/1 | Curt 3
CITY OF DURBAN
 PLAN No. 0147/07/86/3
NOT APPLICABLE

Any person undertaking building operations in accordance with this plan is required to ascertain from the City Electrical Engineer the location of underground cables in the vicinity of the proposed works prior to the commencement thereof.

TOWN PLANNING BRANCH
APPROVED
 DATE 19 JUL 1986
 Signature: [Signature]

AS BUILT
 [Handwritten initials]

SHEET 1/1 | Curt 3
CITY OF DURBAN
 PLAN NUMBER 0147/07/86/3
APPROVED SUBJECT TO FOLLOWING CONDITIONS:
 1) 38x38 battens to be on runners to allow no buildup of rainwater on the malthoid.
APPROVED: D.C. MACLEOD
 28 AUG 1986
 CITY ENGINEER

Proposed Alterations and Additions for
 Mr G Bull
 87 Penzance Road
 Durban
 349 OF Block Stella Townlands of Durban No. 1737

Owners Signature
 [Signature] June 1986

All levels and dimensions to be checked on site prior to commencement of construction.
 Scales 1:100 1:500
 Additional Area 1288M²

drawn by
 b. cullinane
 15a currie road
 durban
 4001
 tel: 222458
 [Signature]