

**SOUTH ELEVATION**  
SCALE 1:100

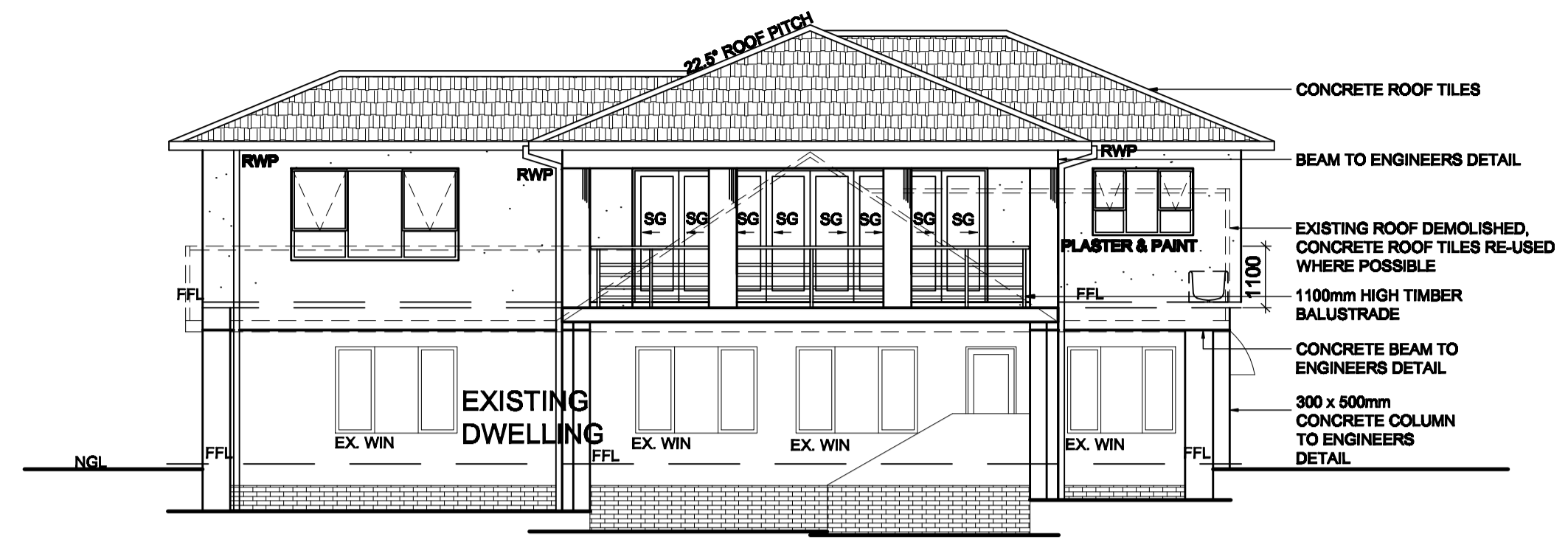

**EAST ELEVATION**  
SCALE 1:100

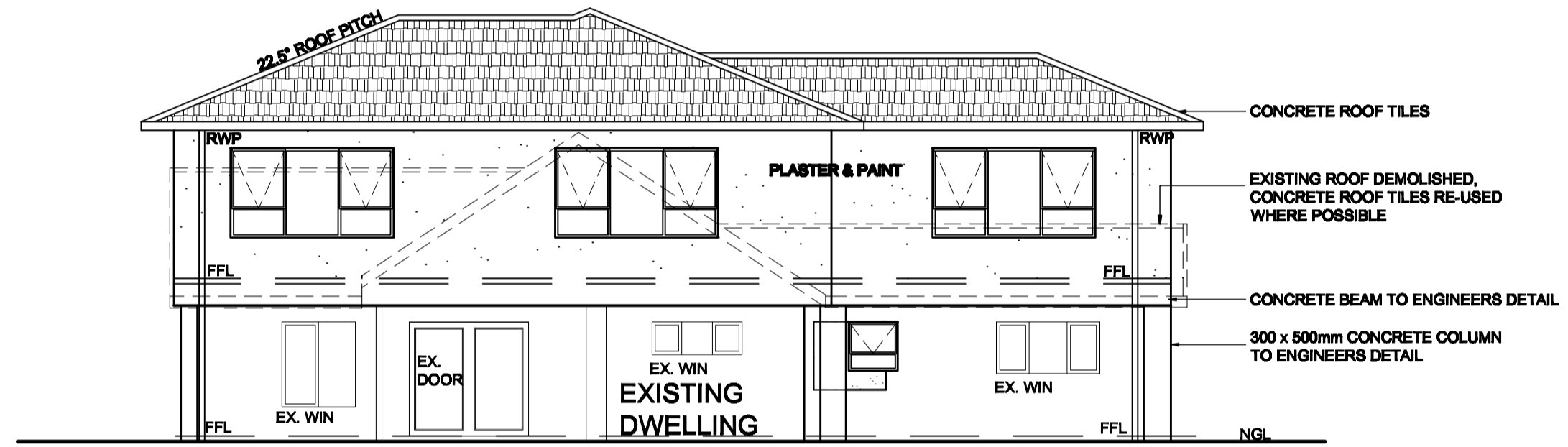

**WEST ELEVATION**  
SCALE 1:100

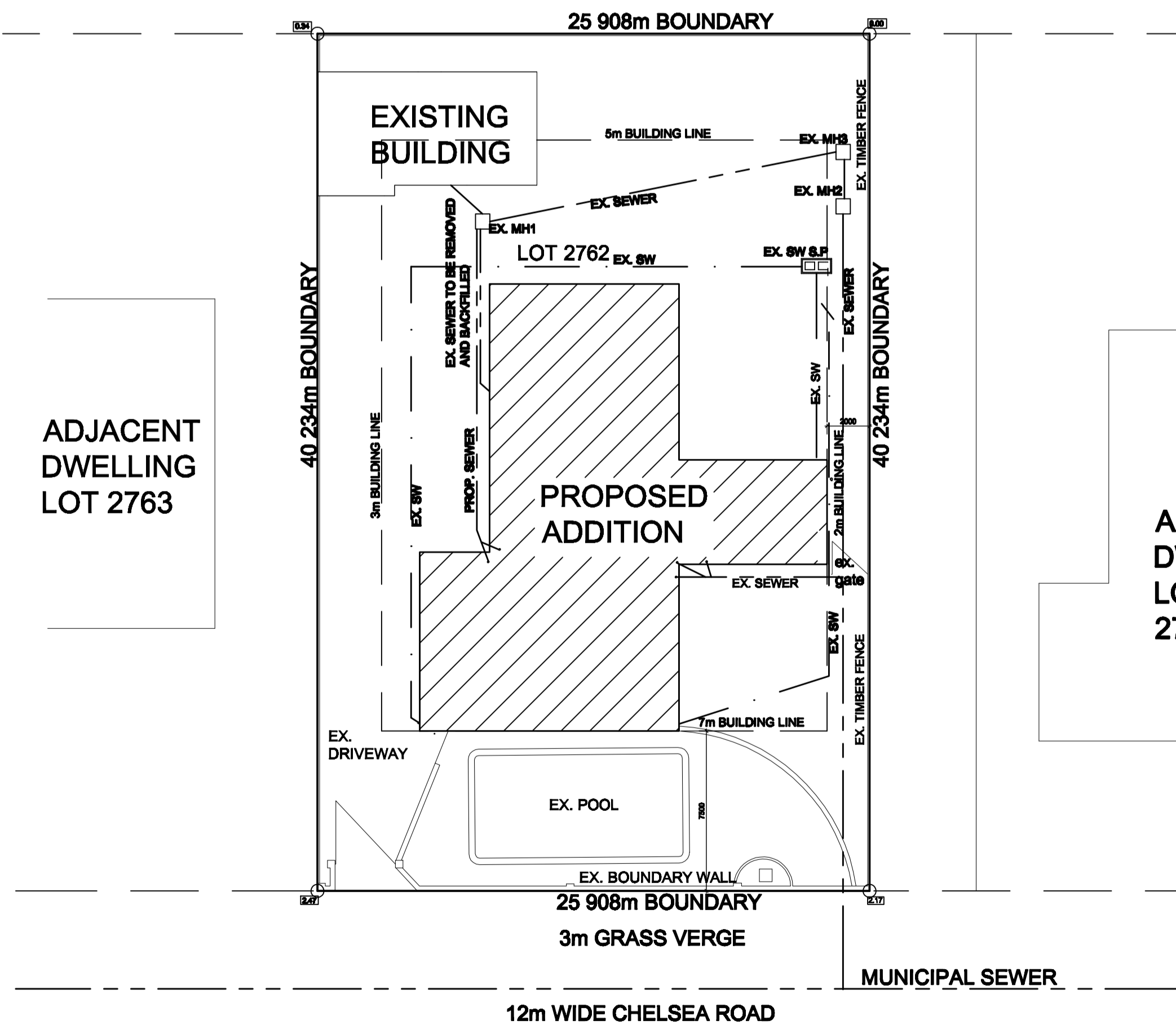

**SITE PLAN**  
SCALE 1:100

**NEIGHBOURS CONSENT**

NAME	ADDRESS	SIGN

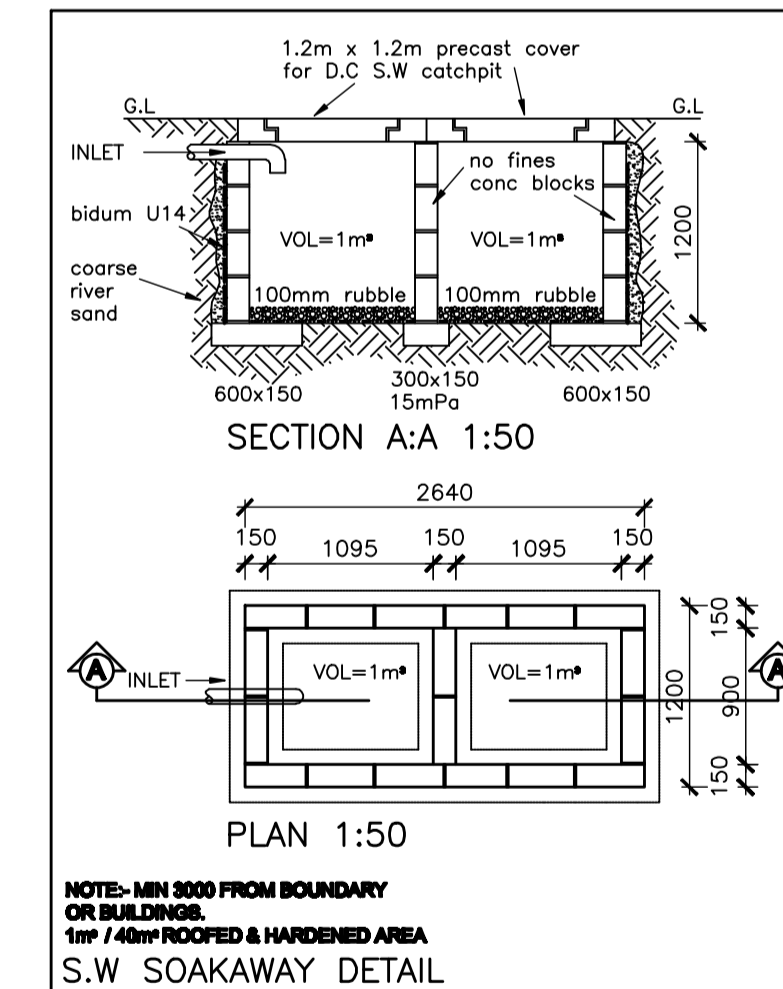

**WINDOW SCHEDULE**

	3000 1650	2400 1500	1800 1500	1800 1200	1500 1500	900 1650	900 900	6366 2400
	W01	W02	W03	W04	W05	W06	W07	SD01
SIZE:	4.95m²	3.60m²	2.70m²	2.16m²	2.25m²	1.49m²	0.81m²	15.28m²
FINISH:	HW VARNISHED TO OWNER SPEC.	HW VARNISHED TO OWNER SPEC.	HW VARNISHED TO OWNER SPEC.	HW VARNISHED TO OWNER SPEC.		HW VARNISHED TO OWNER SPEC.	HW VARNISHED TO OWNER SPEC.	EPOXY POWDER COATED ALUMINIUM. COLOR TO COMPLY WITH ZEMA STANDARDS
GLASS THICKS:	6mm TOUGHENED SAFETY GLASS	6mm TOUGHENED SAFETY GLASS	6mm	5mm	5mm	4mm	4mm	6mm TOUGHENED SAFETY GLASS
GLASS TYPE:	TOUGHENED SAFETY GLASS	TOUGHENED SAFETY GLASS	MONOLYTHIC ANNEALED GLASS	MONOLYTHIC ANNEALED GLASS	MONOLYTHIC ANNEALED GLASS	MONOLYTHIC ANNEALED GLASS	MONOLYTHIC ANNEALED GLASS	MONOLYTHIC CLEAR
QUANTITY:	4	1	3	2	1	6	1	1
LOCATION:	BEDROOMS 2 & 3, FAMILY LOUNGE	EX. LOUNGE	EX. KITCHEN, EX. DINING & EX. BED	EN-SUITE & BATH	EX. BED	BEDROOMS 1, 2 & 3	EX. BATH	BEDROOM 1
NOTE:	<ul style="list-style-type: none"> <li>SG DENOTES SAFETY GLAZING</li> <li>GLAZING &amp; SAFETY GLAZING TO COMPLY WITH SANS 10137 &amp; SANS 1283 PART 1</li> <li>GLASS TO BE MONOLYTHIC ANNEALED</li> <li>ALL FENESTRATION TO COMPLY WITH SANS 10400: XA - 2012 &amp; SANS 204</li> <li>WINDOW FRAME TO COMPLY WITH ZEMA STANDARDS</li> </ul>							

Project description  
**PROPOSED ADDITION TO EXISTING DWELLING FOR DT FAMILY TRUST AT 96 CHELSEA DRIVE LOT 2762 DURBAN NORTH**

**Kwaramu Symmetry**  
 Innovative architectural solutions  
 Durban Office  
 45 Glenwood Drive  
 Glenwood  
 Shandir Ramburan: pr\_snr\_arch\_tech  
 SACAP: ST 0261 Cell: 083 291 9748  
 R. K. van Staden: pr\_snr\_arch\_tech  
 SACAP: ST 1363 Cell: 082 366 3636  
 Tel: +31 261 5107  
 Fax: +31 261 5107  
 Email: kwasy@yaho.com  
 web: kwasy.weebly.com

**GREEN BUILDING COUNCIL**  
 OWNERS SIGNATURE/DETAILS  
 DRAWING DESCRIPTION  
 SUBMISSION DRAWING  
 Drawn: MAZIBUKO Z. Checked: S. RAMBURAN  
 Date: 03-2013 Drawing No: Lot 2627\_2