

**PROPOSED  
ESTABLISHMENT OF  
A WINDFARM AND  
PV PLANT  
PRIESKA SITE:  
NORTHERN CAPE  
PROVINCE  
VISUAL RECEPTORS**

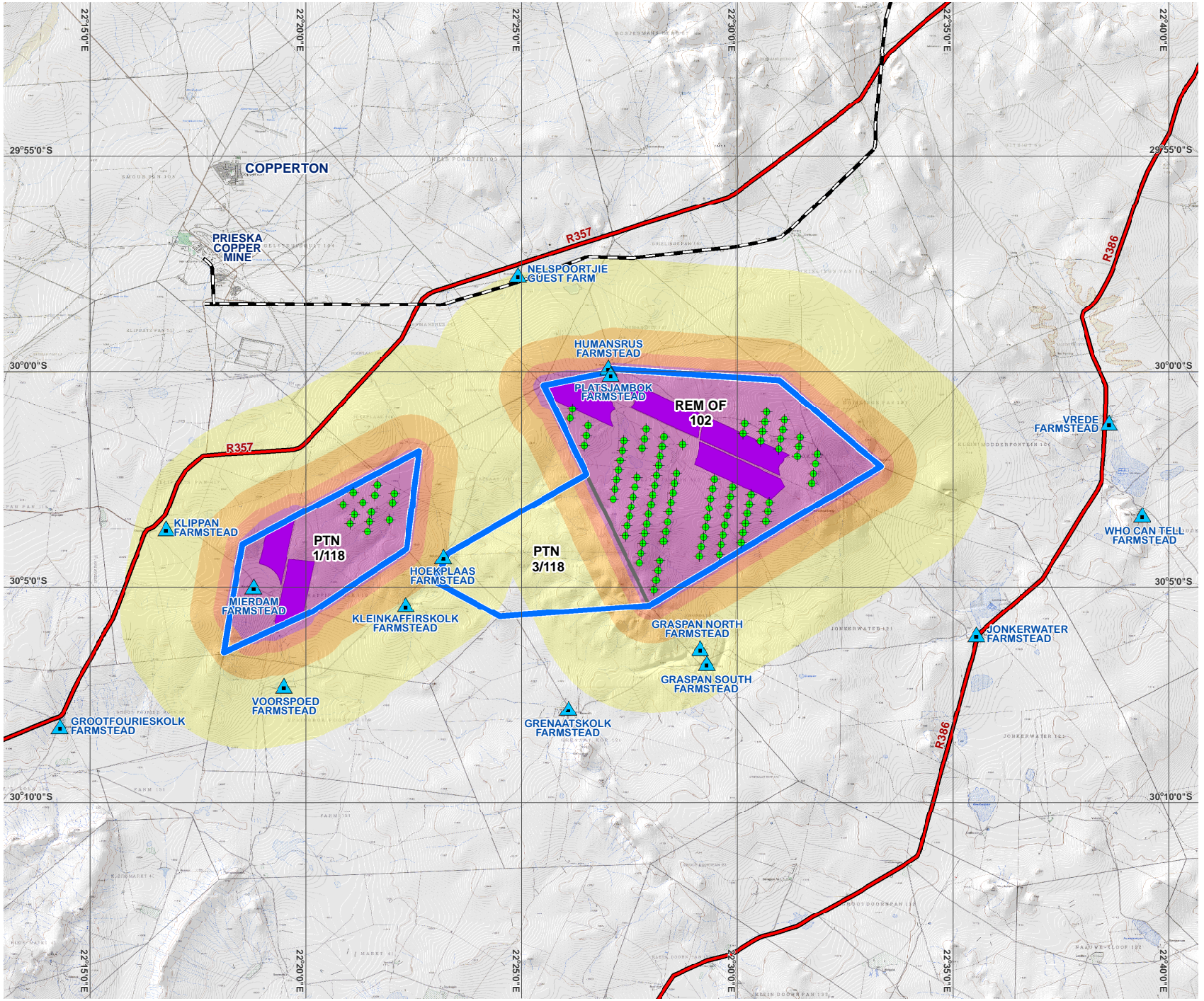

**Legend**

- Main Roads
- Railway
- Cadastral Boundaries
- Application Site
- Potential PV Sites
- Proposed Turbine Layout
- Sensitive Receptors

**Zones of Visual Impact**

- Very High Impact (<= 500m)
- High Impact (501 - 1000m)
- Moderate Impact (1001 - 2000m)
- Low Impact (2001 - 5000m)

SOURCE:  
MAINSTREAM RENEWABLE ENERGY, 2011

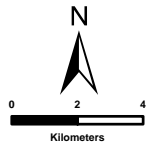

**SIVEST**  
ENVIRONMENTAL DIVISION  
51 WESSELS ROAD  
RIVONIA, 2128  
JOHANNESBURG  
SOUTH AFRICA  
Phone: +27 11 798 0600  
Fax: +27 11 803 7272  
e-mail: info@sivest.co.za

Project No 10777	Map Ref No 10777/P_EIA08 (Rev01)	Prepared By KLS	Date 07/05/2012
---------------------	--	--------------------	--------------------

"COPYRIGHT IS VESTED IN SIVEST IN TERMS OF THE COPYRIGHT ACT (ACT 98 OF 1978) AND NO USE OR REPRODUCTION OR DUPLICATION THEREOF MAY OCCUR WITHOUT THE WRITTEN CONSENT OF THE AUTHOR"

THIS MAP HAS BEEN PREPARED UNDER THE CONTROLS ESTABLISHED BY THE SIVEST QUALITY MANAGEMENT SYSTEM AND MEETS THE REQUIREMENTS OF THE SETA QUALITY GRADING SYSTEM THAT IS ISO COMPLIANT