

NOTES:  
 ALL WORK MUST COMPLY WITH SANS 10400.  
 FIGURED DRAWINGS TO BE TAKEN IN PREFERENCE TO SCALING  
 FROM DRAWING. ALL DIMENSIONS AND LEVELS MUST BE CHECKED  
 ON SITE BEFORE THE COMMENCEMENT OF ANY WORK. THIS  
 DRAWING IS A COPYRIGHT MATERIAL AND REMAINS WITH THE  
 AUTHOR:  
 ALL STRUCTURAL WORK TO ENGINEERS DETAIL

NOTE : CONSTRUCTION TO  
 COMMENCE ONLY AFTER DRAWINGS  
 ARE APPROVED BY AMAFA AND  
 ETHEKWINI MUNICIPALITY

Engineers Info: \_\_\_\_\_  
 \_\_\_\_\_  
 Engineers Signature: \_\_\_\_\_  
 Client Info:  
 Client ID Number: \_\_\_\_\_  
 Rates Number: \_\_\_\_\_  
 Clients Signature: \_\_\_\_\_



Authors Signature: \_\_\_\_\_  
 SACAP reg .  
 T: 082 6692370 | F: 086 5268210  
 Email : nsa.dgn@gmail.com  
 295 Florida Road | Morningside | Durban

Client name : NATAL AUTO SALES  
 Project name : ADDS AND ALTS TO EXISTING -  
 NEW SHOWROOM  
 Project Address :PTN 24 OF 198, WINDERMERE  
 DURBAN, 781 UMGENI ROAD

Drawing Description :  
 Site Plan

Project number ?

Date Issue Date

Drawn by NS Checked by NS

Sheet number A101

A101  
 INFORMATION

Scale 1 : 100

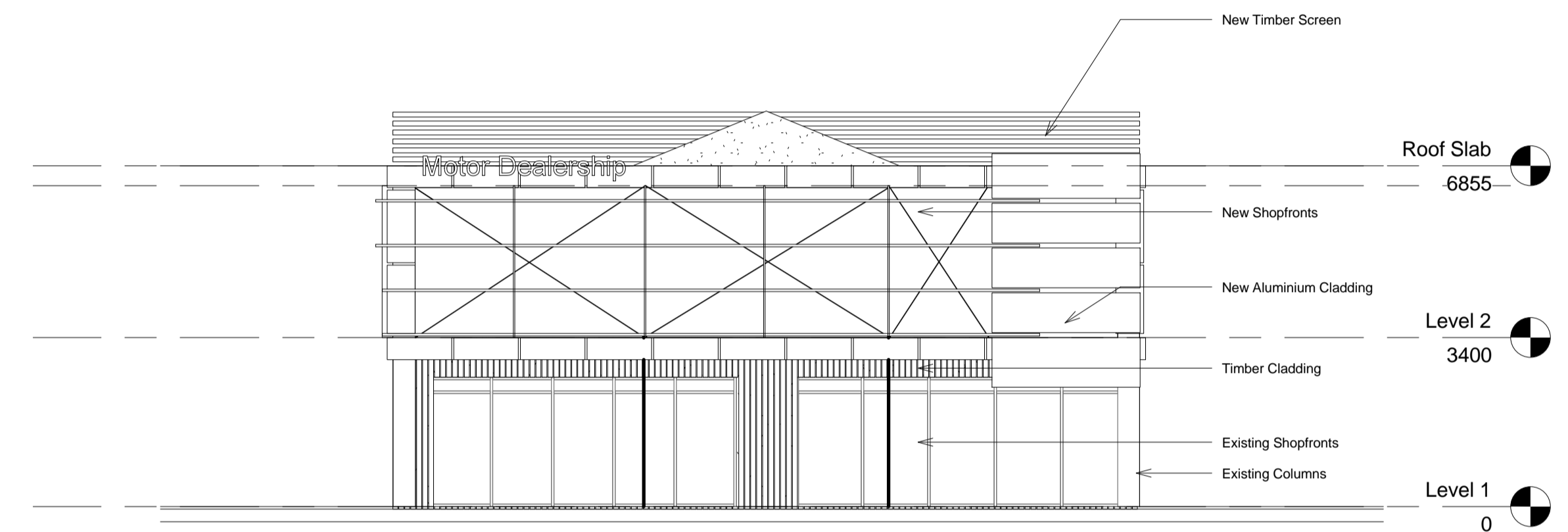
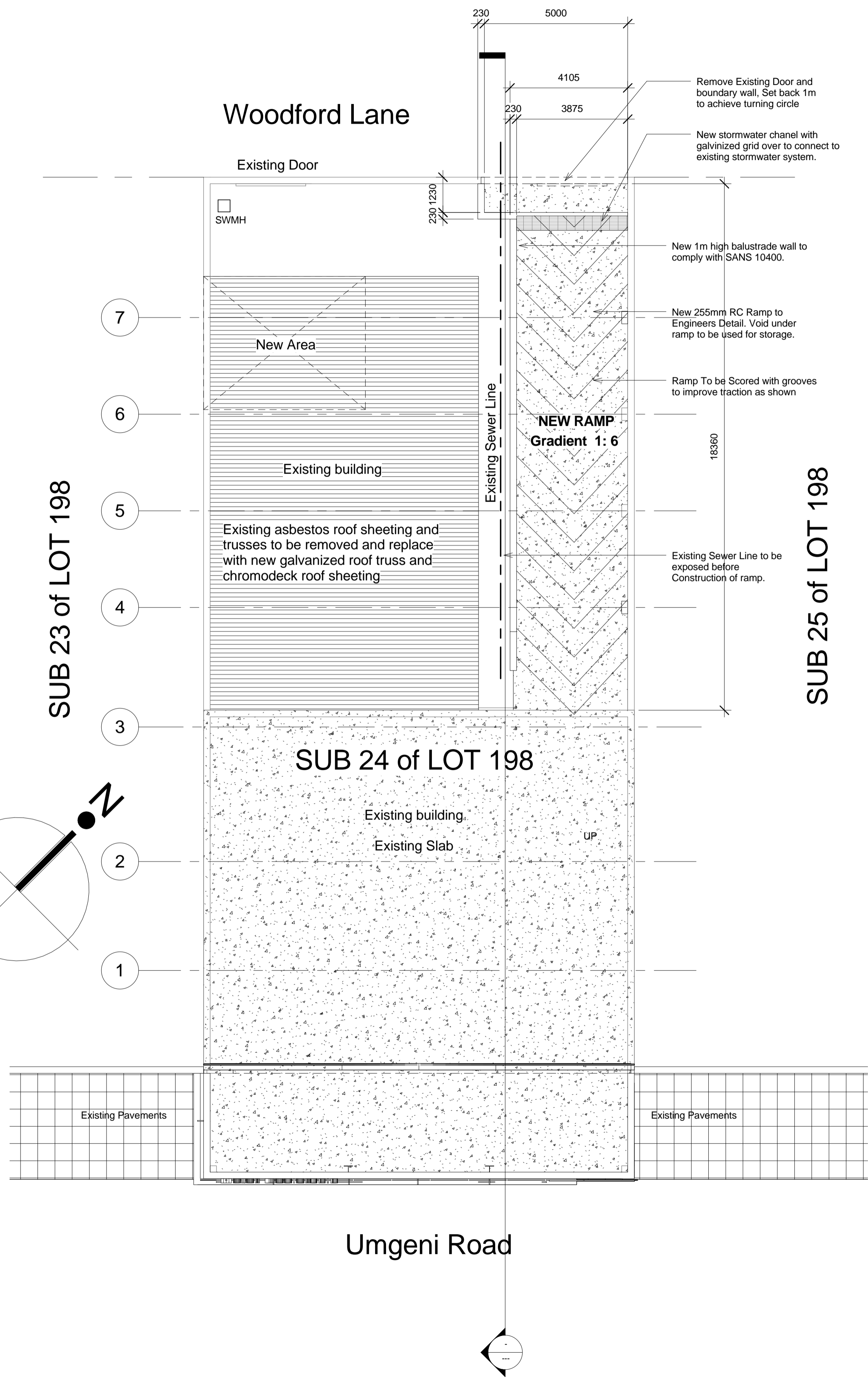

SITE PLAN

STREET ELEVATION