

ELEVATION: EAST
SCALE 1:100

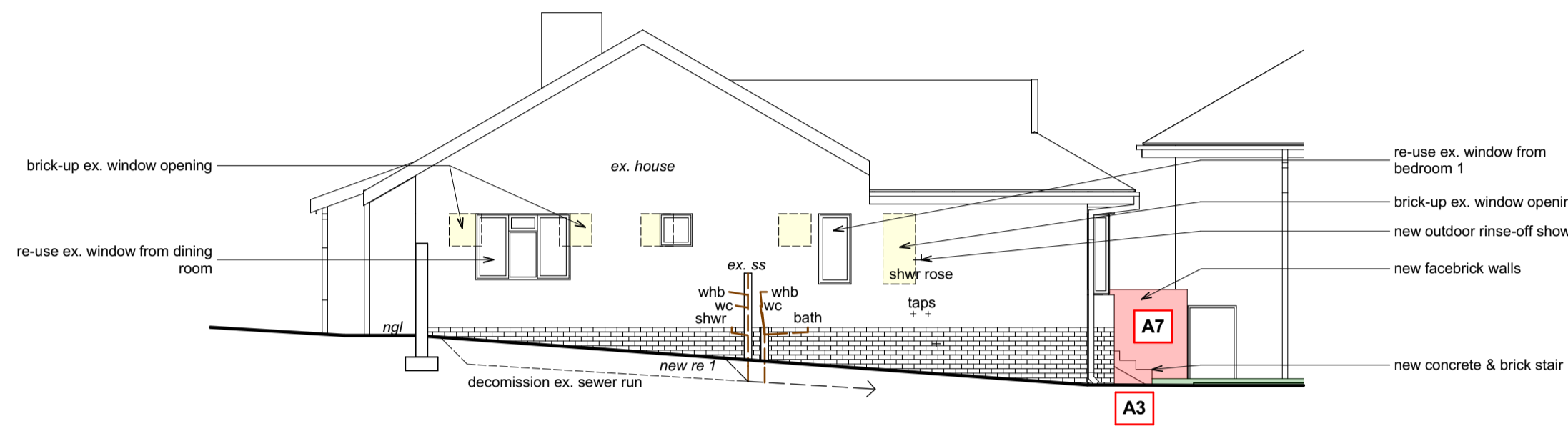

ELEVATION: SOUTH
SCALE 1:100

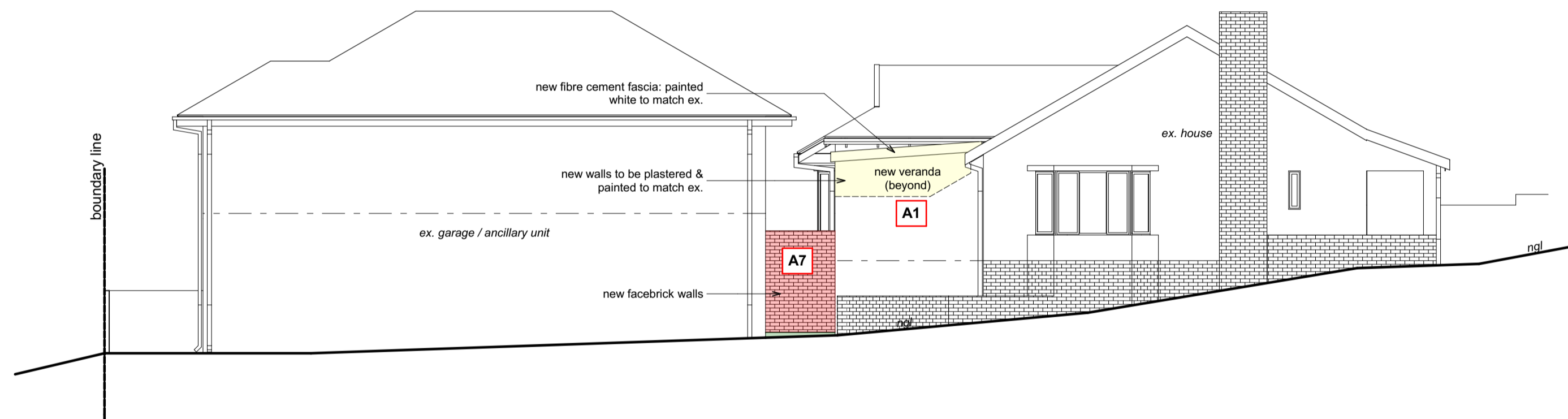

ELEVATION: NORTH
SCALE 1:100

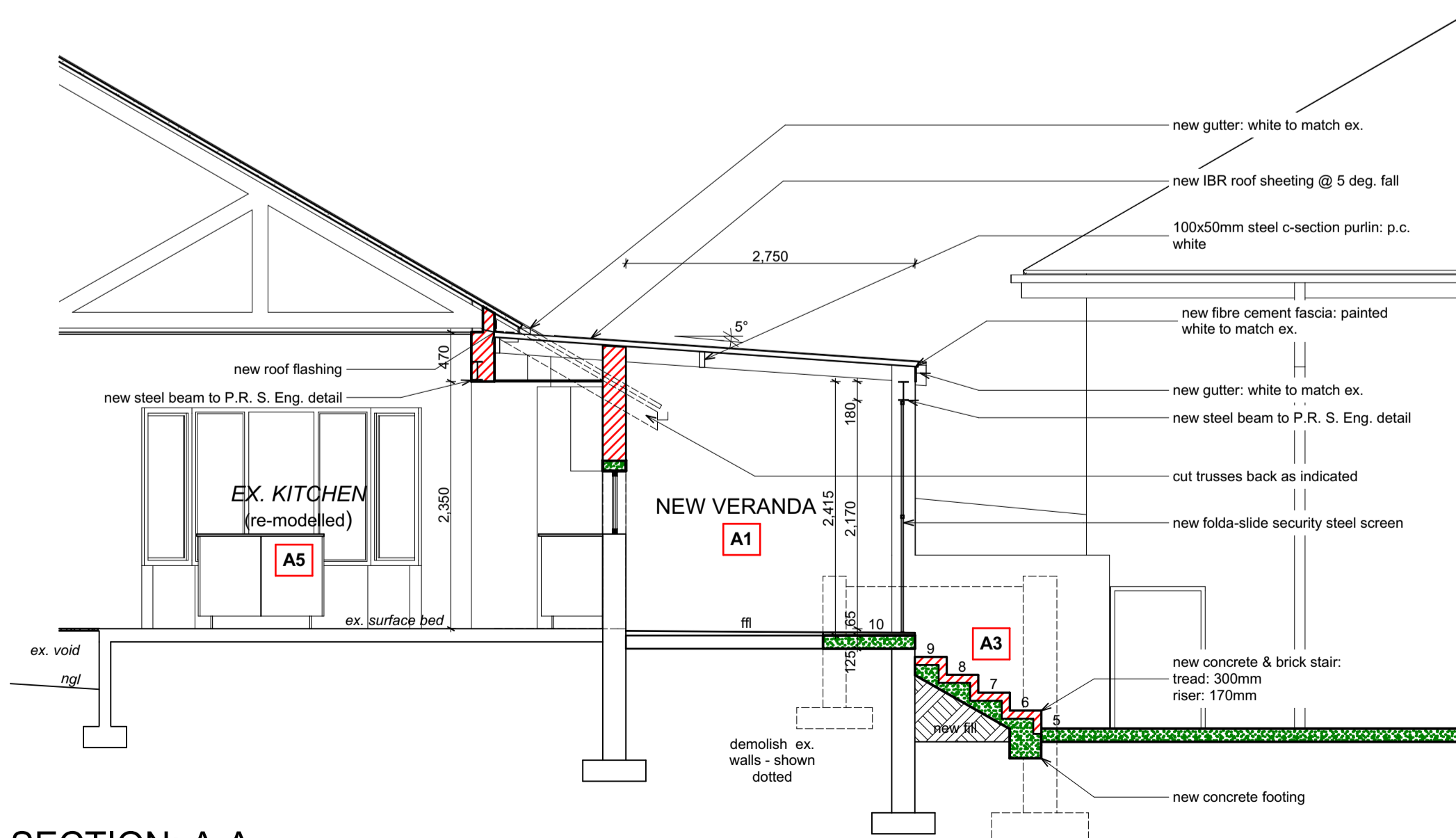

SECTION: A-A
SCALE 1:50

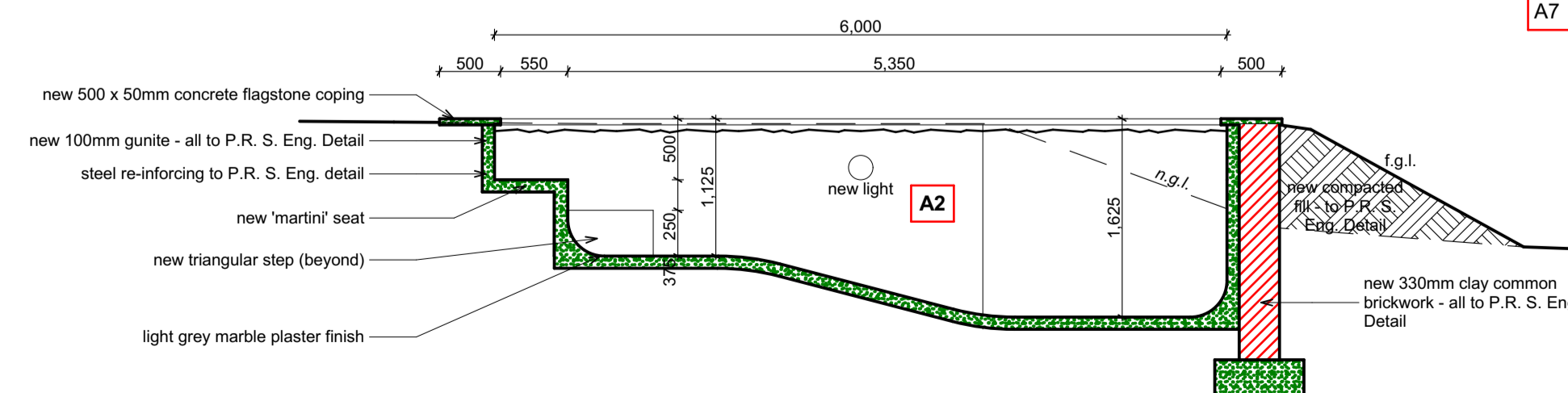

SECTION: B-B
SCALE 1:50

- LIST OF DEVIATIONS:**
- A1 New veranda addition
 - A2 New swimmingpool
 - A3 New stairs
 - A4 New extension to surface bed
 - A5 Existing kitchen remodelled
 - A6 Existing bathroom converted into new bedroom & bathroom
 - A7 New external walls

GENERAL NOTES:

ALL WORK TO BE IN ACCORDANCE WITH THE NATIONAL BUILDING REGULATIONS, NOTES IN RESPECT OF S.A. STANDARD CODE OF PRACTICE - THE APPLICATION OF THE NATIONAL BUILDING REGULATIONS, SANS 10400.

- ALL DIMENSIONS AND LEVELS ARE TO BE CHECKED ON SITE BY THE CONTRACTOR/SUBCONTRACTOR PRIOR TO CONSTRUCTION.
- ALL DIMENSIONS AND LEVELS ARE TO BE TAKEN IN PREFERENCE TO SCALING OFF.
- ALL FOOTINGS, SLABS AND BEAMS TO ENGINEERS DETAILS.
- DPC TO ALL HORIZONTAL & VERTICAL OPENINGS.
- FOUNDATIONS TO BE MINIMUM 300mm BELOW NGL
- SUPPLY ADEQUATE FLASHING TO ALL PARAPET WALLS.
- GLAZING EXCEEDING 1m² OR LESS THAN 500mm FROM FFL TO BE SAFETY GLAZED.
- INTERNAL WALLS - PLASTERED AND PAINTED TO MATCH EX.

OCCUPANCY CLASS: H4

STRUCTURE TO COMPLY WITH PART H, J, K, L or N OF SANS 10400:-
· ALL STRUCTURAL WORK TO ENGINEER'S DETAIL TO COMPLY WITH SANS 10400.

- SURFACE BEDS & FOOTINGS:- ALL STRUCTURAL COLUMNS BY ENGINEER

SITE OPERATIONS TO COMPLY WITH SANS 10400 - F:-

- FOUNDATIONS TO COMPLY WITH SANS 10400 - H:-
- REINFORCED CONCRETE FOUNDATIONS TO PR. ENGINEER'S DETAIL.

FLOORS TO COMPLY WITH SANS 10400 - J:-

- FINISH AS PER SPECIFICATIONS ON REINFORCED CONCRETE SURFACE BEDS.
- CONCRETE SURFACE BED WITH BRC MESH ON 250 MICRON GUNPLAS GREEN UNDERLAY ON WELL COMPACTED AND POISONED SOIL. SOIL POISONING BY SPECIALIST TO LOCAL AUTHORITY'S REQUIREMENTS.
- DAMP PROOF MEMBRANE TO BE WELL LAPPED TO BRICK WALL DPC.
- DPC TO BE MIN 150mm ABOVE NGL.

WALLS TO COMPLY WITH SANS 10400 - K:-

- EXTERNAL WALLS - IMPERIAL BRICK, PLASTER AND PAINT FINISH - TO MATCH EX.
- INTERNAL WALLS - IMPERIAL BRICK, PLASTER AND PAINT FINISH TO MATCH EX.
- BRICKFORCE IN EVERY COURSE FOR MIN 5 COURSES ABOVE LINTOLS.
- CONTINUOUS DPC AND ANT GUARD AT SLAB LEVEL AND AT WINDOW CILLS AS REQUIRED BY THE LOCAL AUTHORITY AND IN ACCORDANCE WITH NBR AND WINDOW SYSTEMS.
- GALVANISED WIRE TIES OR EQUAL TO BE BUILT INTO ALL EXTERNAL WALLS AT 800 CENTRES HORIZONTALLY AND EVERY 6TH COURSE VERTICALLY.

ROOF TO COMPLY WITH SANS 10400 - L:-

- NEW GALVANISED STEEL ROOF SHEETING TO BE IBR
- NEW CONCRETE TILES TO MATCH EX
- INTERNAL CEILINGS:- 9.2mm GYPSUM PLASTERBOARD WITH TAPED JOINTS & 6mm CRETESTONE SKIM THROUGHOUT.

GLAZING TO COMPLY WITH SANS 10400 - N:-

- WINDOWS:- ALL NEW WINDOWS TO BE POWDER COATED ALUMINIUM SECTIONS, GLAZING TO COMPLY WITH PART N SANS 10400.
- CLEAR GLAZING THROUGHOUT.
- SAFETY GLASS TO WINDOWS AND DOORS TO COMPLY WITH SANS 10400.

DRAINAGE TO COMPLY WITH SANS 10400 - P

- ALL WASTE PIPES:
 - TO BE ACCESSIBLE ALONG THEIR ENTIRE LENGTH.
 - TO BE FITTED WITH A 64mm RE-SEAL TRAP.
- ALL SANITARY FITTINGS:- TO BE TRAPPED IN ACCORDANCE WITH LOCAL AUTHORITY REGS.
- INSPECTION EYES:- TO BE FITTED TO ALL BENDS AND JUNCTIONS AND TO BE MARKED AT GROUND LEVEL.
- RODDING EYES:- TO BE PROVIDED AT ALL BENDS AND JUNCTIONS OF SOIL AND WASTE PIPES.
- ALL SOIL PIPES TO BE MIN 100mmØ.
- VENT STACKS TO COMPLY WITH SANS 10400.
- ALL VENT VALVES TO BE 2-WAY VENT VALVES

STORMWATER TO COMPLY WITH SANS 10400 - R:-

- ROOFS CONNECTED TO 100mmØ RWDP'S & CONNECT TO STORMWATER MANAGEMENT SYSTEM.

FIRE PROTECTION TO COMPLY WITH SANS 10400 - T

- ALL MATERIALS TO COMPLY WITH T5
- ROOF ASSEMBLIES AND COVERINGS TO COMPLY WITH T12.
- ALL CEILINGS TO COMPLY WITH T13.
- ALL FLOOR COVERINGS TO COMPLY WITH T14.
- ALL WALL FINISHES TO COMPLY WITH T15.
- SERVICE PIPES, CONDUITS, AND SLEEVES TO COMPLY WITH T41.

GENERAL POOL NOTES:-

- POOL IN GUNITE MONOLITHIC & PNEUMATICALLY PLACED.
- MIX 1:4 BEAM
- BUILDING TO CONFORM WITH N.B.R.
- EXCAVATED SOIL TO BE SPREAD OVER THE SITE - SUBJECT TO SOIL NOT EXCEEDING DEPTH OF 250mm.
- WASTE WATER VIA B.P.T. INTO MUNICIPAL SEWER.

POOL ELECTRICAL NOTES:-

- EARTH LEAKAGE PROTECTION TO BE FITTED TO ELECTRICAL SUPPLY.
- PRECAUTIONS TO BE TAKEN REGARDING CONDENSATION.
- PUMP CHAMBER TO HAVE ADEQUATE DRAINAGE.
- ELECTRICAL APPARATUS TO BE HOUSED & PRECAUTION TO BE TAKEN AGAINST FLOODING, SEEPAGE ETC.

COPYRIGHT:
In accordance with the relevant clauses of the Copyright Act (Act 98 of 1978) relating to assignment, all documents prepared by Michael Blumrick Architect in connection with the project remain the property and copyright of Michael Blumrick Architect, subject to their use by the client for the particular project to which this document relates, and the client shall not be entitled, either directly or indirectly, to make use of the document(s) for any additional or similar works or publish the same except with the prior consent from Michael Blumrick Architect.

All relevant details levels and dimensions are to be checked on site prior to commencement of work. Any discrepancies are to be brought to the attention of the architect. The architect accepts no responsibility from misinterpretation of the drawings. All work to be carried out strictly in accordance with the national building regulations and the local authority regulations. All dimensions are given in millimeters. Do not scale this drawing. Use figured dimensions only.

CLIENT : *Michael Blumrick*
tel: 082 610 9990
ARCHITECT : *Michael Blumrick*
tel: 082 610 9990

OWNER
M & C Blumrick

PROJECT
DEVIATIONS TO APPROVED PLAN NO.:
115/01/12
AT 64 CHELSEA DRIVE
ON LOT 1850 OF DURBAN NORTH

DURBAN NORTH

RATE NUMBER:

DRAWING TITLE
ELEVATIONS & SWIMMINGPOOL DETAILS

PHASE
SUBMISSION DRAWING

ARCHITECTS SACAP NO. PR.ARCH | 24748661
michael blumrick architect

64 CHELSEA DRIVE, DURBAN NORTH, 4016
c | 0826109990 e | mikeblumrick@live.co.za

SCALE AS INDICATED

DRAWN MJB CHECKED MJB

DATE OF PRINT 4/24/2022

PROJECT NUMBER PN 190601

DRAWING NUMBER **A1-2** REV. A