

Rehabilitation Map

- Legend**
- Administrative regions
 - Farm portions
 - Boshof - Magisterial district
 - Parent farms
 - Lejweleputswa - District Municipality
 - Tokologo - Local Municipality
 - Provinces
 - Ward no - 3
- The decommissioning phase will entail the sealing and capping of the drill holes; removal of all the prospecting infrastructure and equipment from the processing area; refilling, topsoiling and landscaping of the bulk sampling pits/trenches and the decommissioning of the evaporation dams

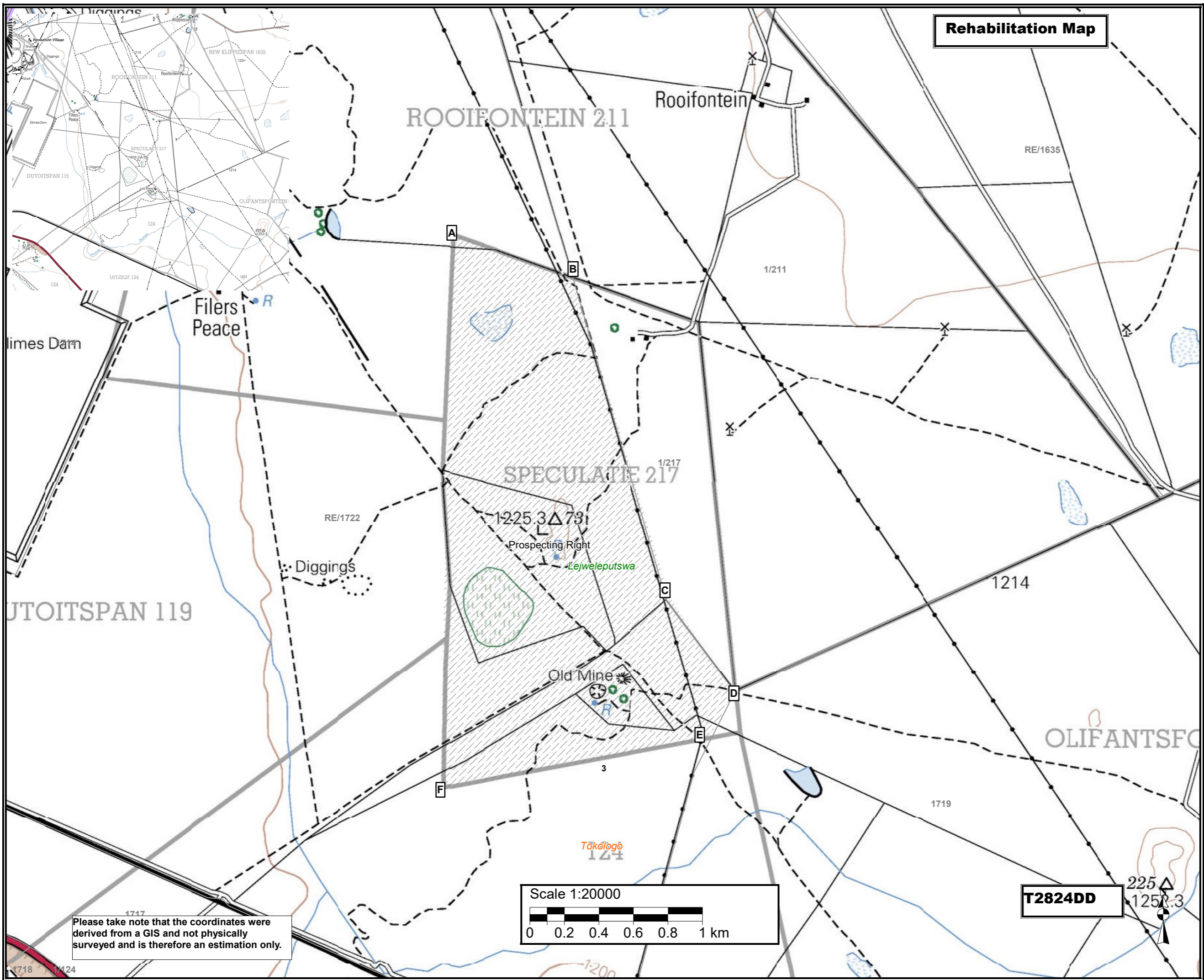

Proposed prospecting area coordinates:
 A--28.780721°S; 24.860964°E
 B--28.782982°S; 24.868154°E
 C--28.799804°S; 24.873692°E
 D--28.804581°S; 24.877745°E
 E--28.806960°S; 24.876366°E
 F-- 28.809582°S; 24.860378°E
 A--28.780721°S; 24.860964°E

Prospecting right application area:
 337.9299 ha

Client:
 Affordable Outcomes CC
 REG No.:2006/047639/23

Consultant:

Please take note that the coordinates were derived from a GIS and not physically surveyed and is therefore an estimation only.

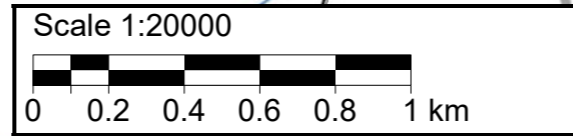

T2824DD