

**IMPORTANT**  
 APPLICATION FOR REFUND OF PORTION OF BUILDING FEES ON ABANDONED PLANS MUST BE RECEIVED BY THE CITY ENGINEER'S DEPARTMENT BEFORE FOURTEEN (14) DAYS PRIOR TO THE EXPIRY DATE OF APPROVAL OF THIS PLAN.

**R/C DETAILS REQUIRED**

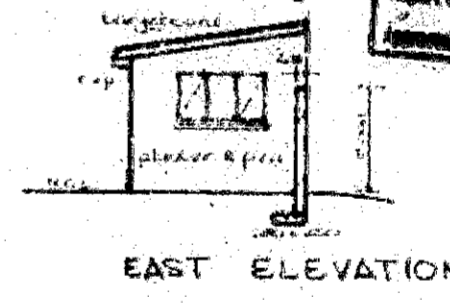

**CITY ENGINEER'S DEPARTMENT**  
 PLANS SECTION RECEIVED  
 1981-06-17  
 G. P. BRAUM

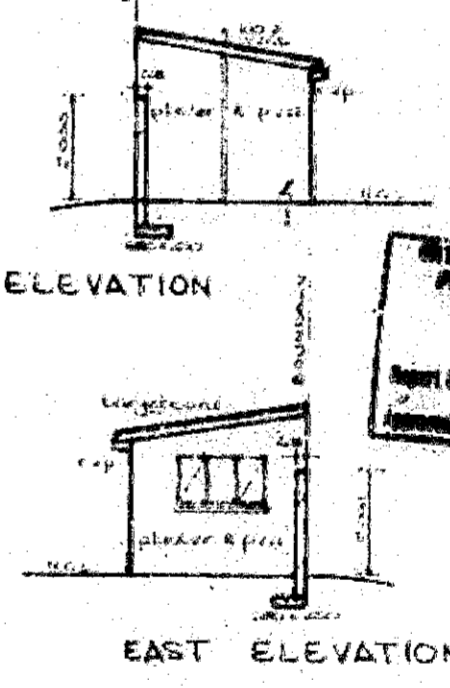
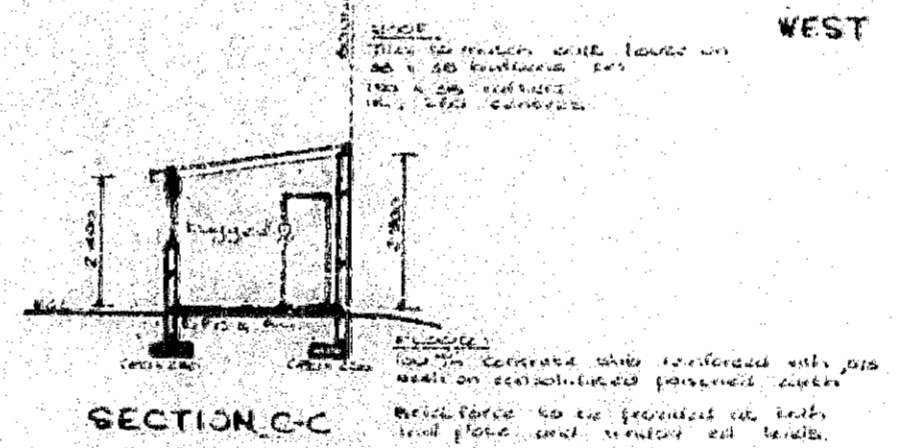
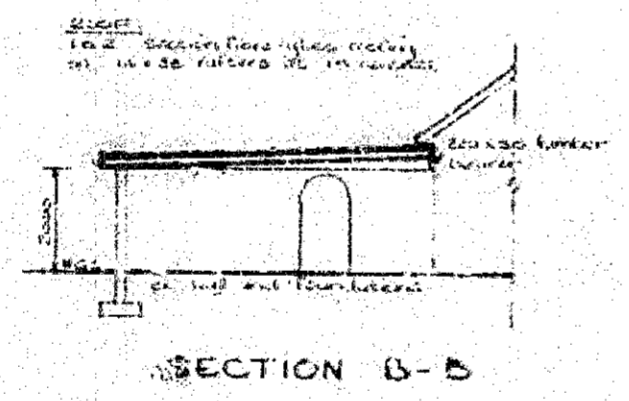
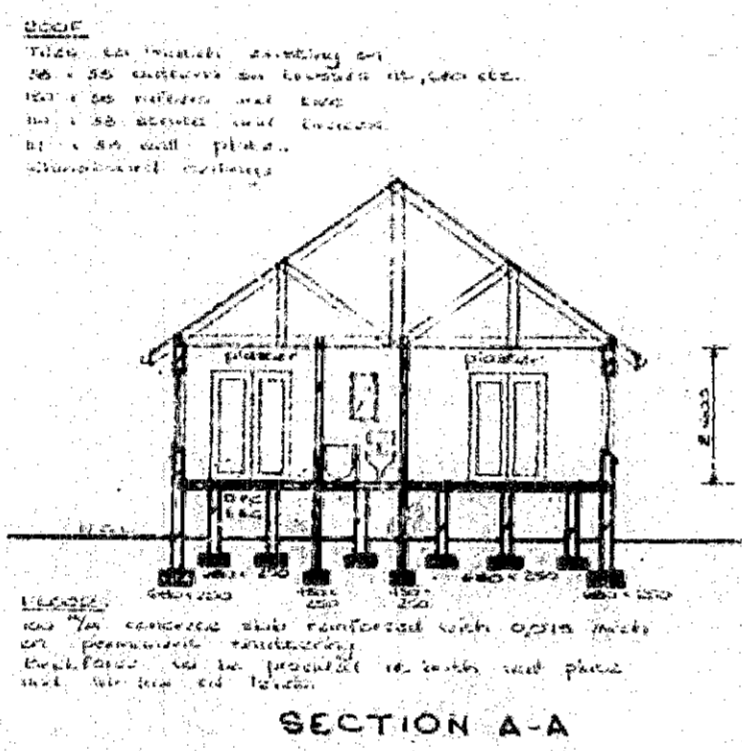
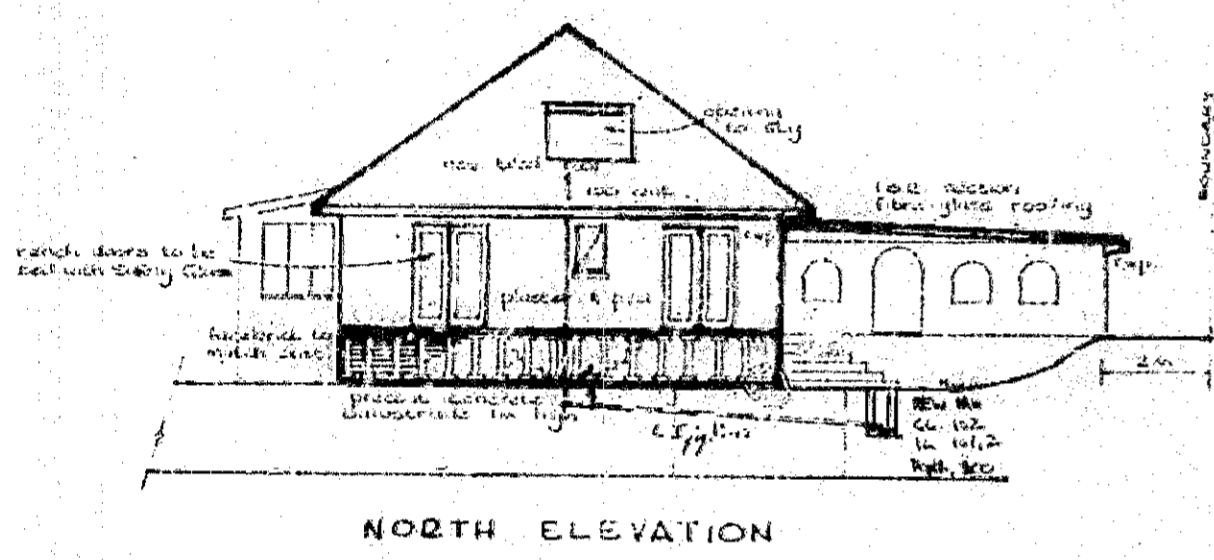
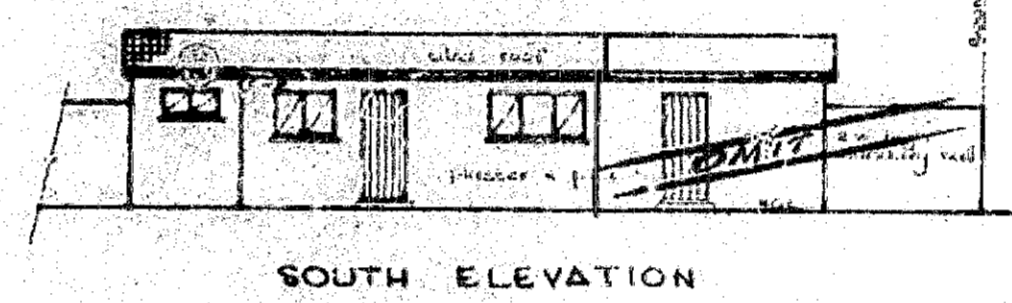
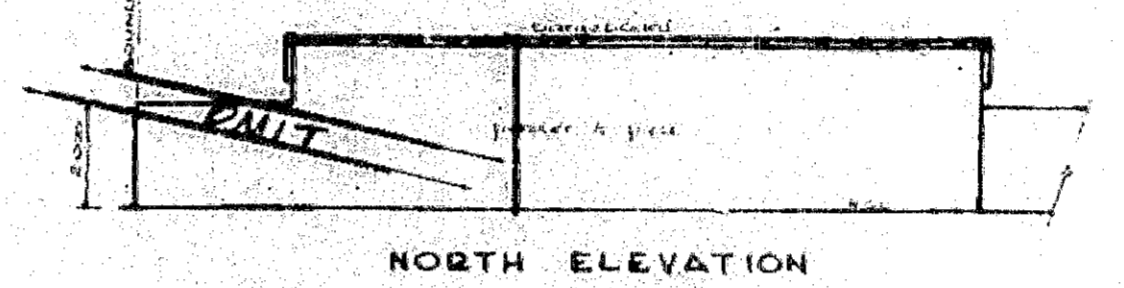
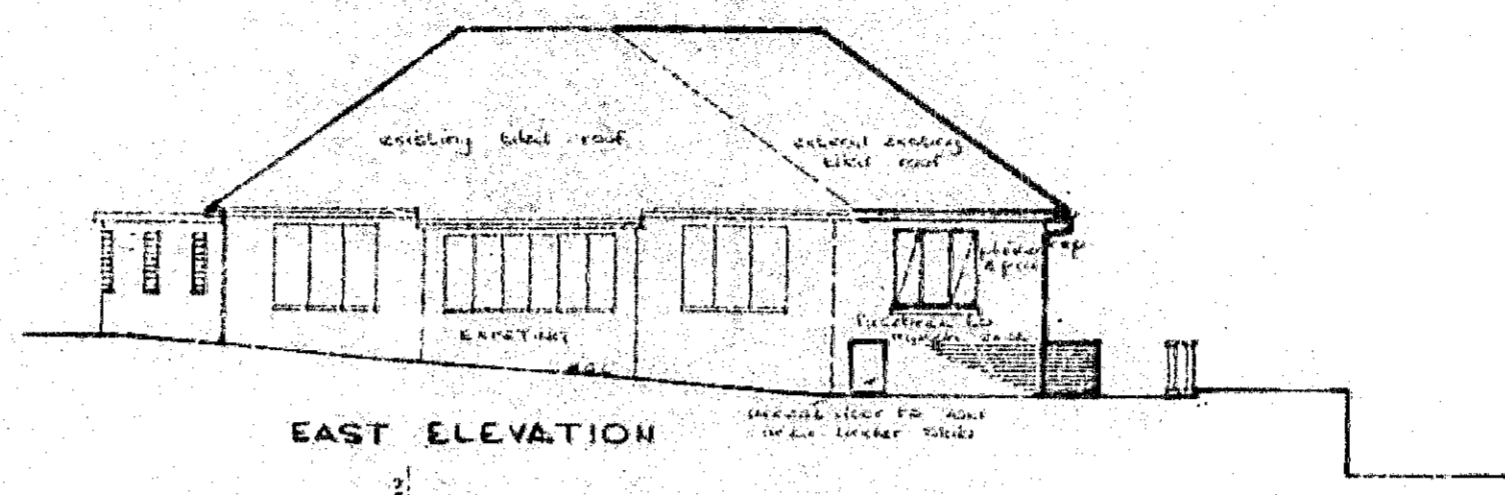
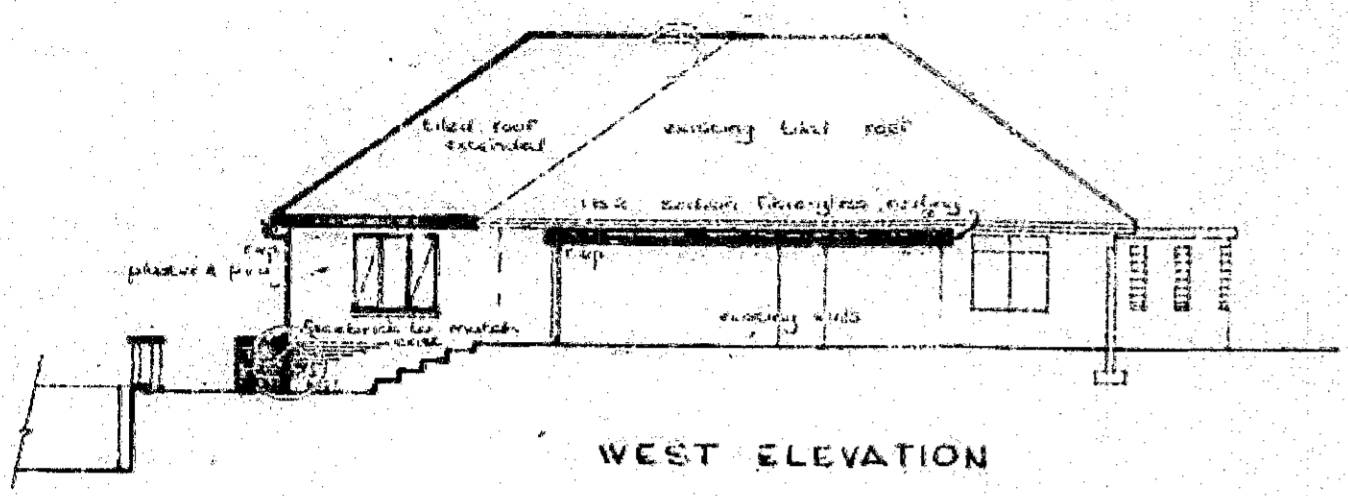
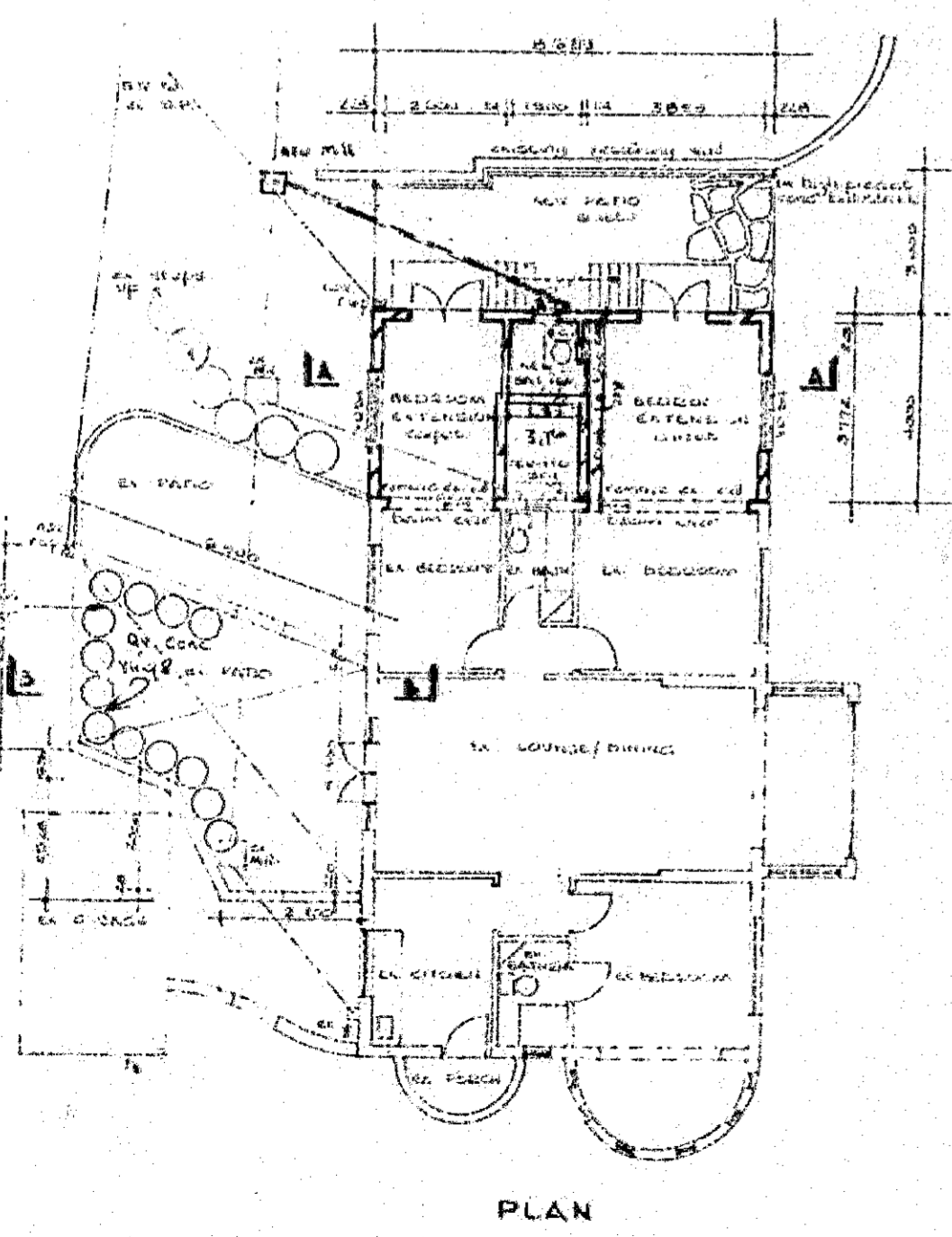

*28.7.81*

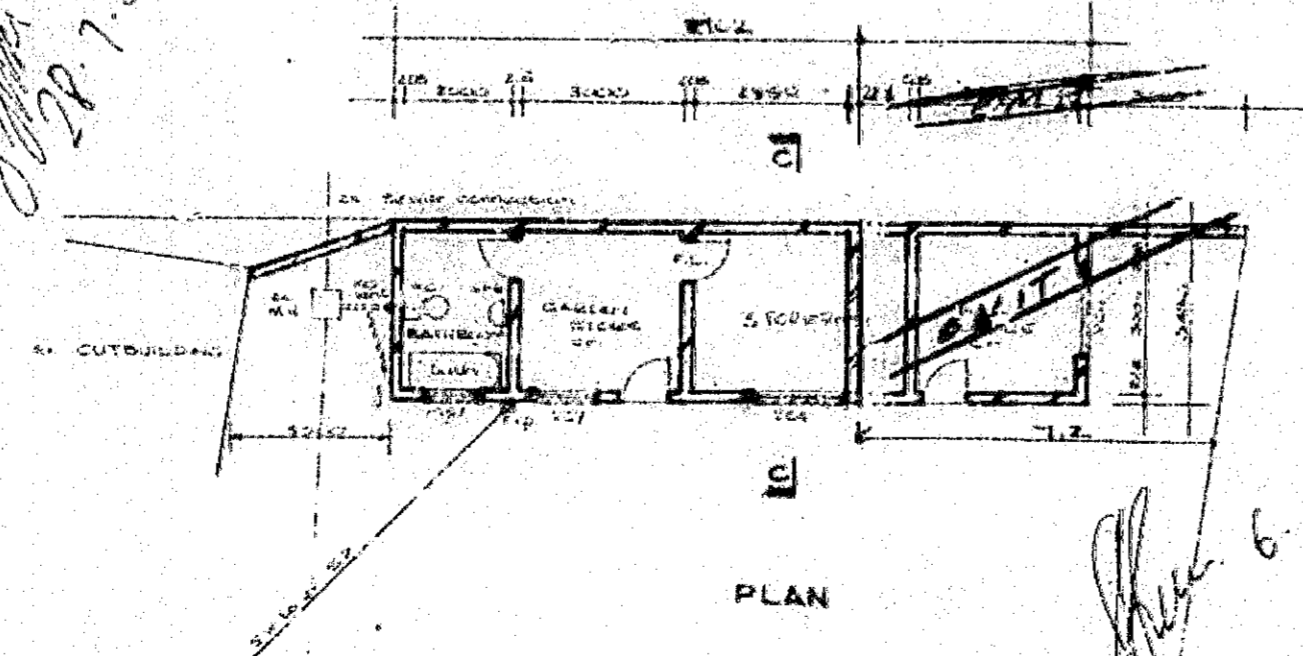

*6.10.81*

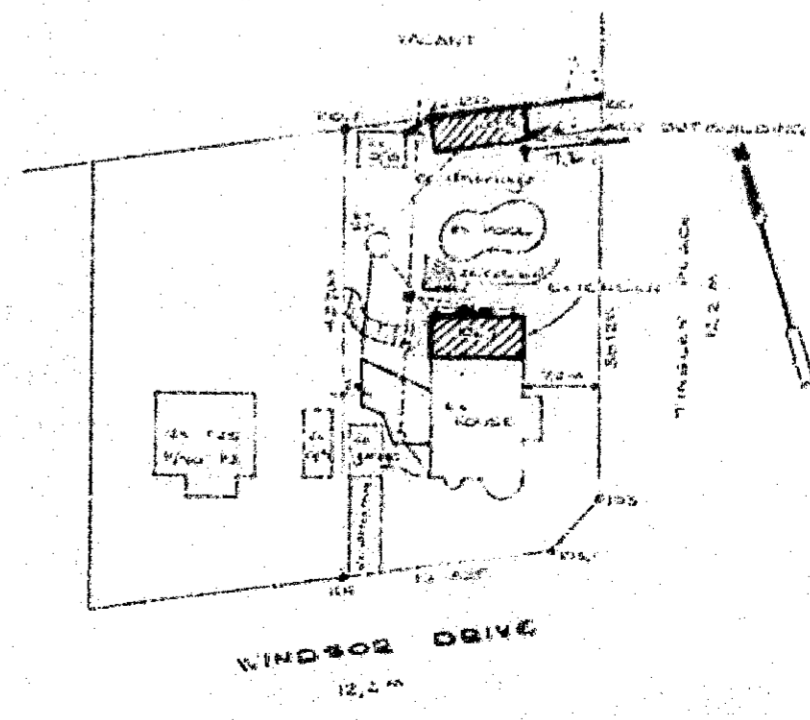

HOUSE EXTENSION	24,500 sq
EXISTING BUILDING	45,311 sq
TOTAL	69,811 sq
PERMITS	100,000 sq

**ALTERATIONS & ADDITIONS TO EXISTING RESIDENCE AT 31 WINDSOR DRIVE FOR - MRS. Y. YOUNG**  
 1522 of E of 12 VICTORIA COUNTY 1548

**GRAHAM P. BRAUM**  
 AMSA/BO. KSA/IO  
 BUILDING DESIGNER  
 243 GALE ST DURBAN TELEPHONE 315246  
 SCALES 1:500  
 DESIGNED G. P. BRAUM  
 DRAWN J. B. B. B. B.  
 DATE 1981-06-17