



APPLICATION FORM FOR A PERMIT I.T.O. AMAFA AKWAZULU NATALI REQUIREMENTS

1. ASSESSOR'S DETAILS

NAME: Andrew McFarland	DESIGNATION: Eskom Contract Surveyor
SIGNATURE:	DATE: 01-09-2015
CONTACT DETAILS: E-mail: surmac@icon.co.za Telephone: 082-458 6171	

2. PROJECT DETAILS

PROJECT NAME: DEEPDALE LINK LINE
DESCRIPTION & SCOPE OF WORK: BUILD 2.00 KM OF 22KV "FOX" LINE INTERCONNECTOR.
ADD THIRD PHASE TO 800M OF EXISTING LINE

3. AREA OF PROJECT

UNDERBERG- BETWEEN UNDERBERG AND BUSHMANS NECK

4. CO-ORDINATES

WG 29	Y	X
A	-30028.15	3301892.94
B	-30387.70	3301803.98
C	-30662.01	3301627.39
D	-30870.93	3301617.52
E	-31248.48	3301654.29
F	-31451.08	3301441.84
G	-31925.01	3301313.36
H	-31985.90	3300605.41
J	-31992.82	3300878.99
K	-31909.16	3301412.66

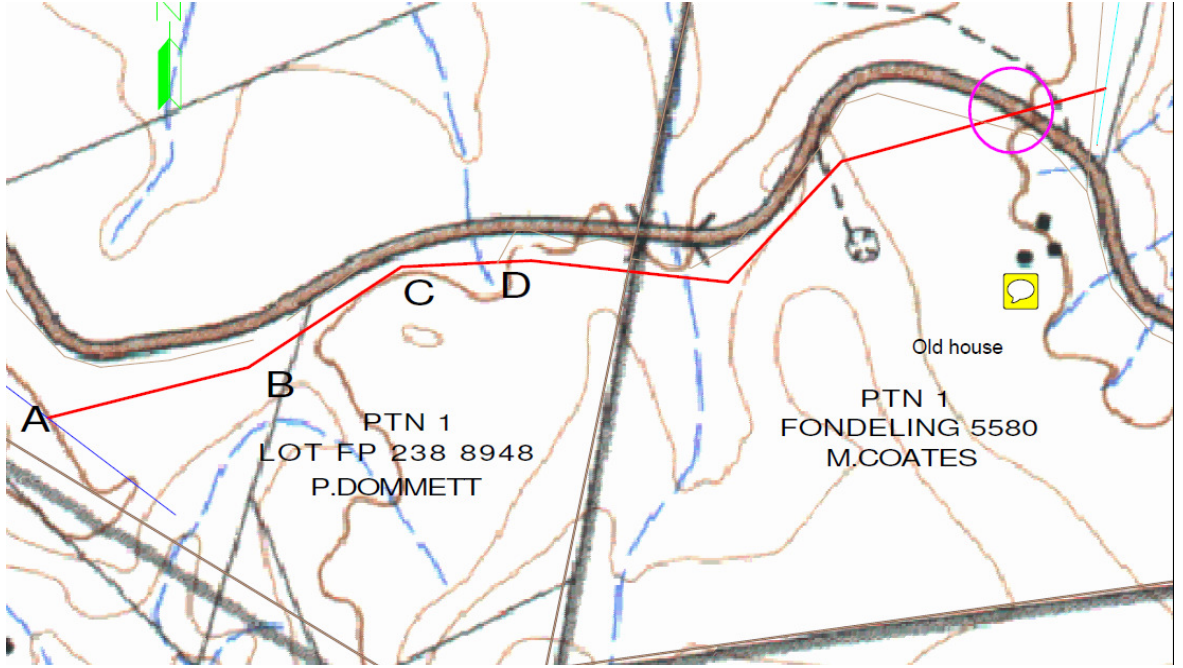

5. PRESENT LAND USE & VEGETATION (brief description)

Grass lands
Some wattle

6. SURROUNDING LAND USES & VEGETATION (brief description)

Some timber
Dairy farming
Maize Farming

7. ANY VISIBLE SACRED/HOLY GROUNDS OR SENSITIVE AREAS SUCH AS HISTORICAL SITES, ARCHAEOLOGICAL, MONUMENTS, NATURAL HERITAGE SITES, GRAVES, LANDMARKS, RUINS?

A tourist route and an old police station commanders house (National monument) is situated to the east but

The line does not interfere with this.

8. DOCUMENTS TO BE ATTACHED:

DOCUMENT	MARK IF ATTACHED
1:10 000 ORTHOPHOTO MAP	yes
PHOTOGRAPHS OF SITE	yes

