

COPYRIGHT IS VESTED IN ROB HUTTON. IN TERMS OF THE COPYRIGHT ACT 1978 AND NO USE OR REPRODUCTION OR DUBLICATION THEREOF MAY OCCUR WITHOUT THE WRITTEN CONSENT OF THE AUTHOR.

THIS DRAWING IS TO BE USED FOR THE PURPOSES OF THE BUILDING PLAN SUBMISSION ONLY.

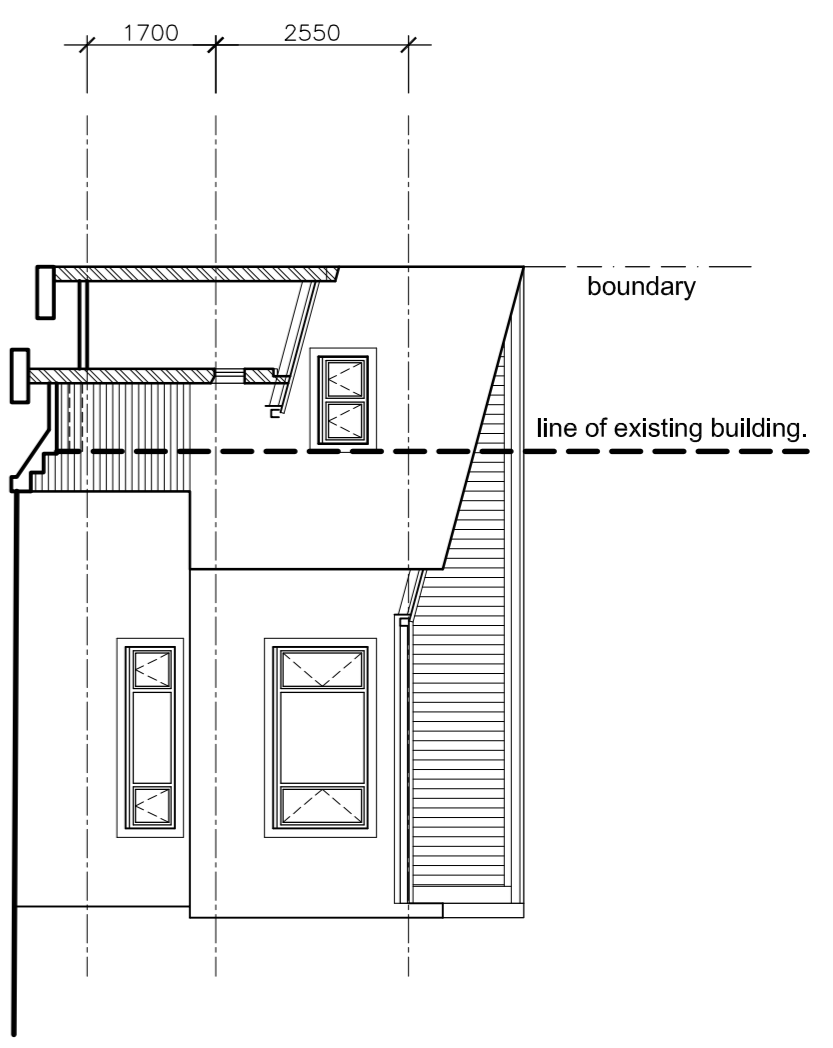

EAST ELEVATION

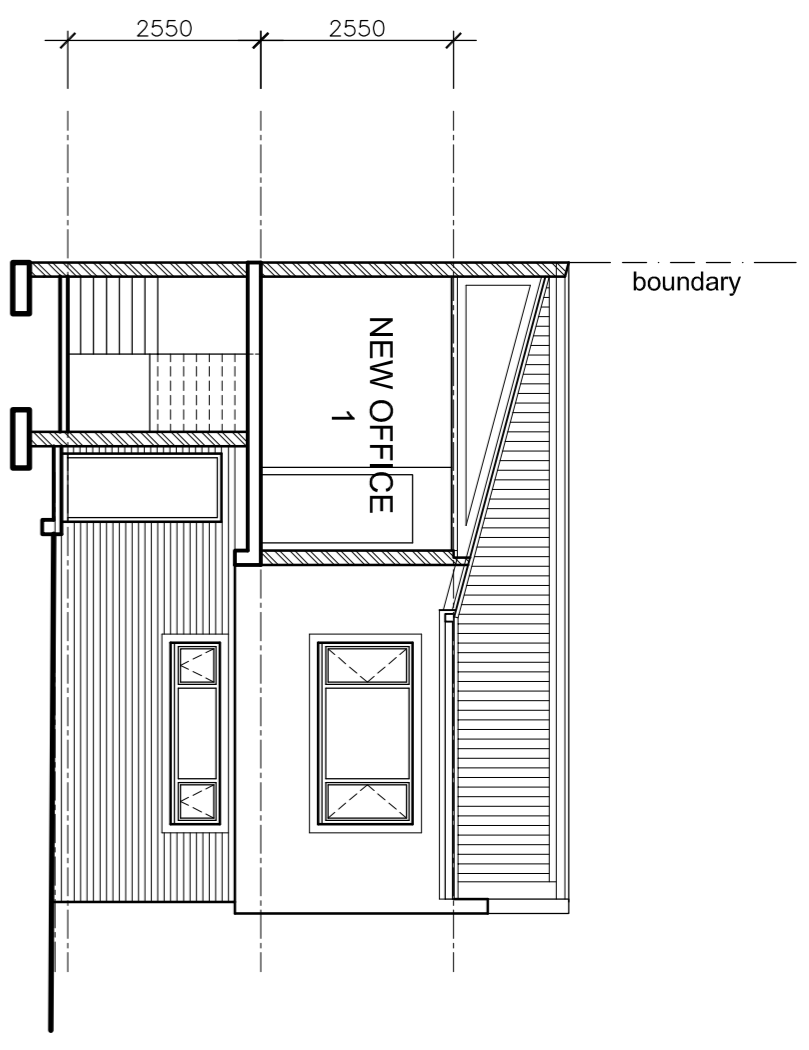

SECTIONAL ELEVATION
FACING EAST
SCALE - 1:100

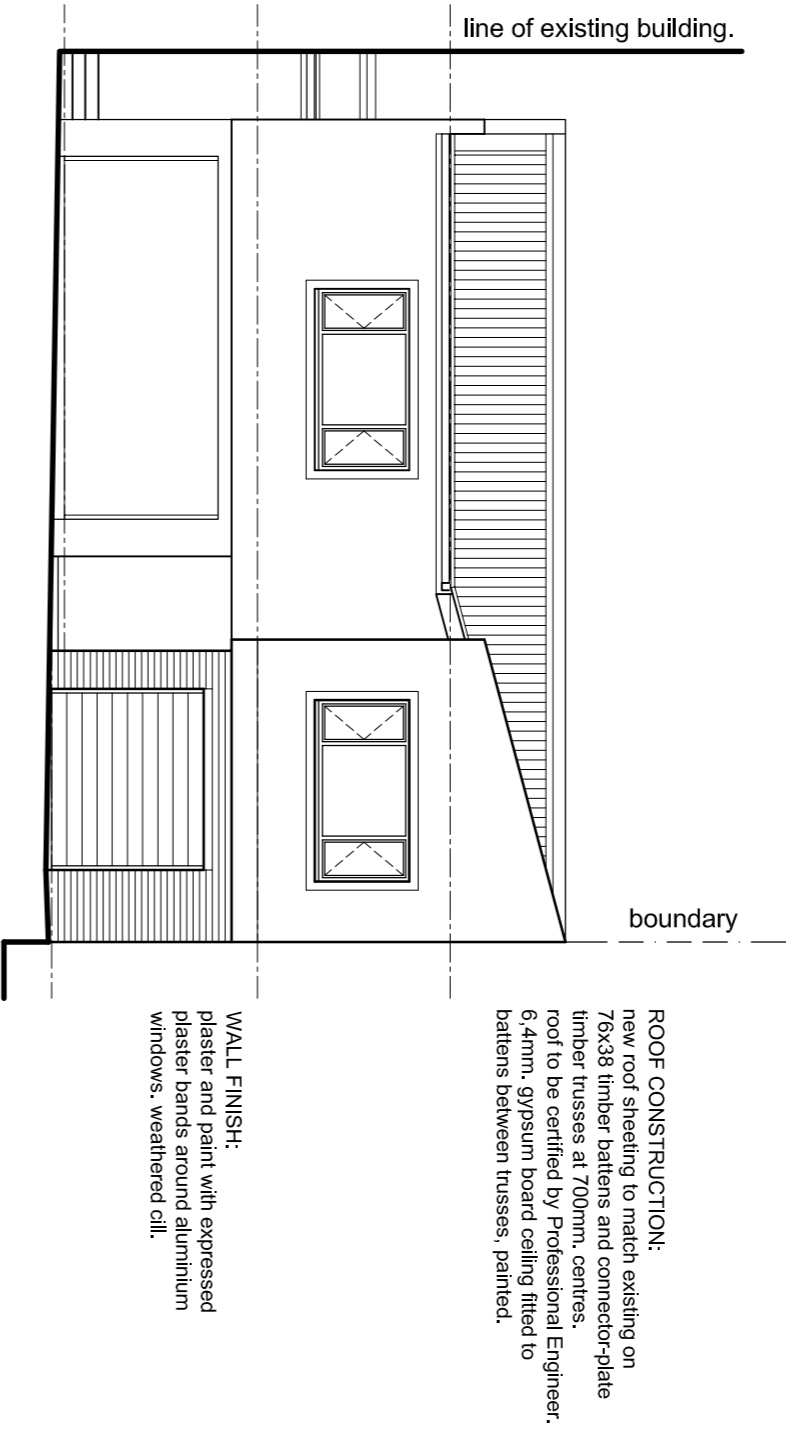

NORTH ELEVATION
FACING ROAD
SCALE - 1:100

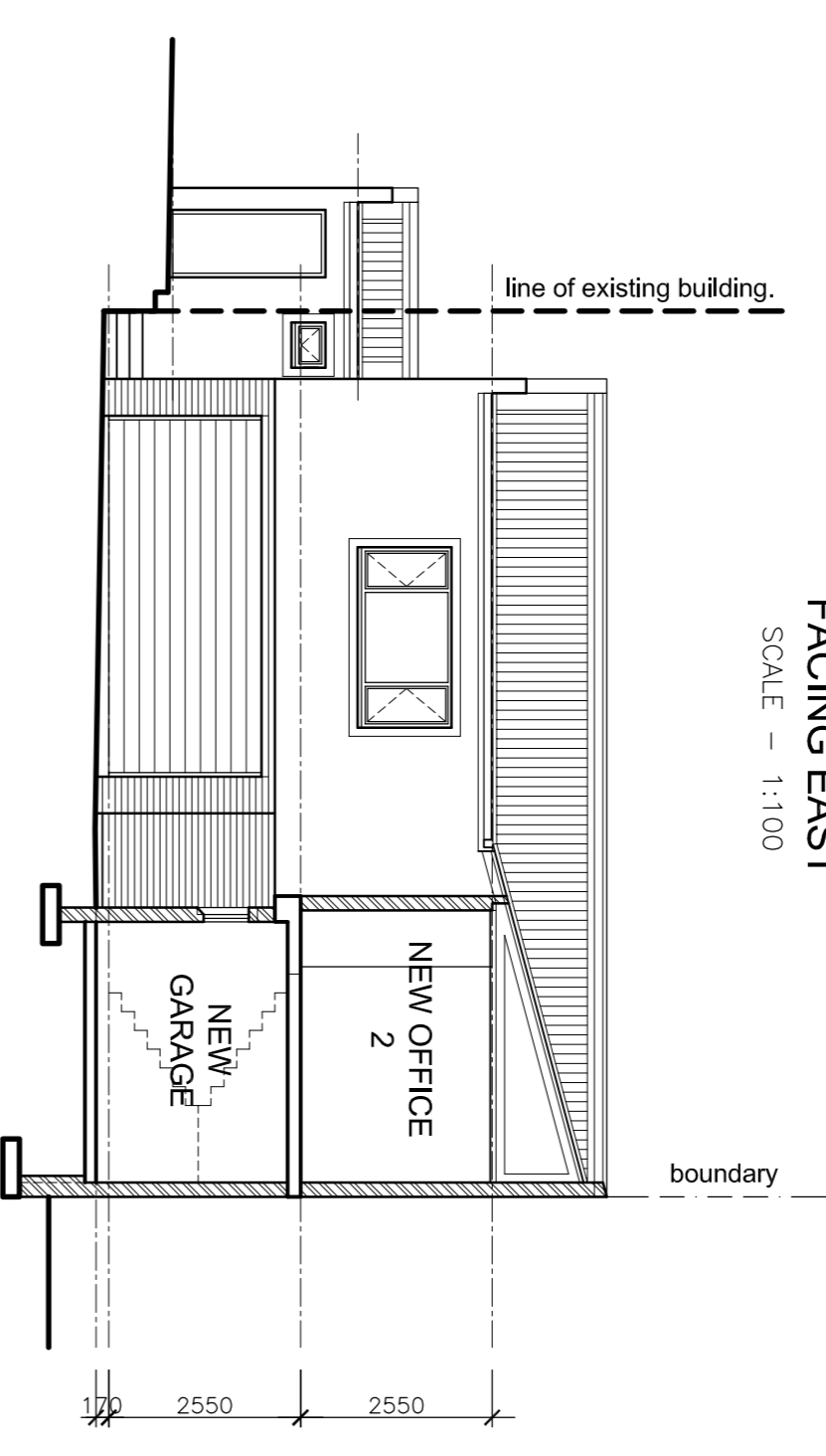

SECTIONAL ELEVATION
FACING ROAD
SCALE - 1:100

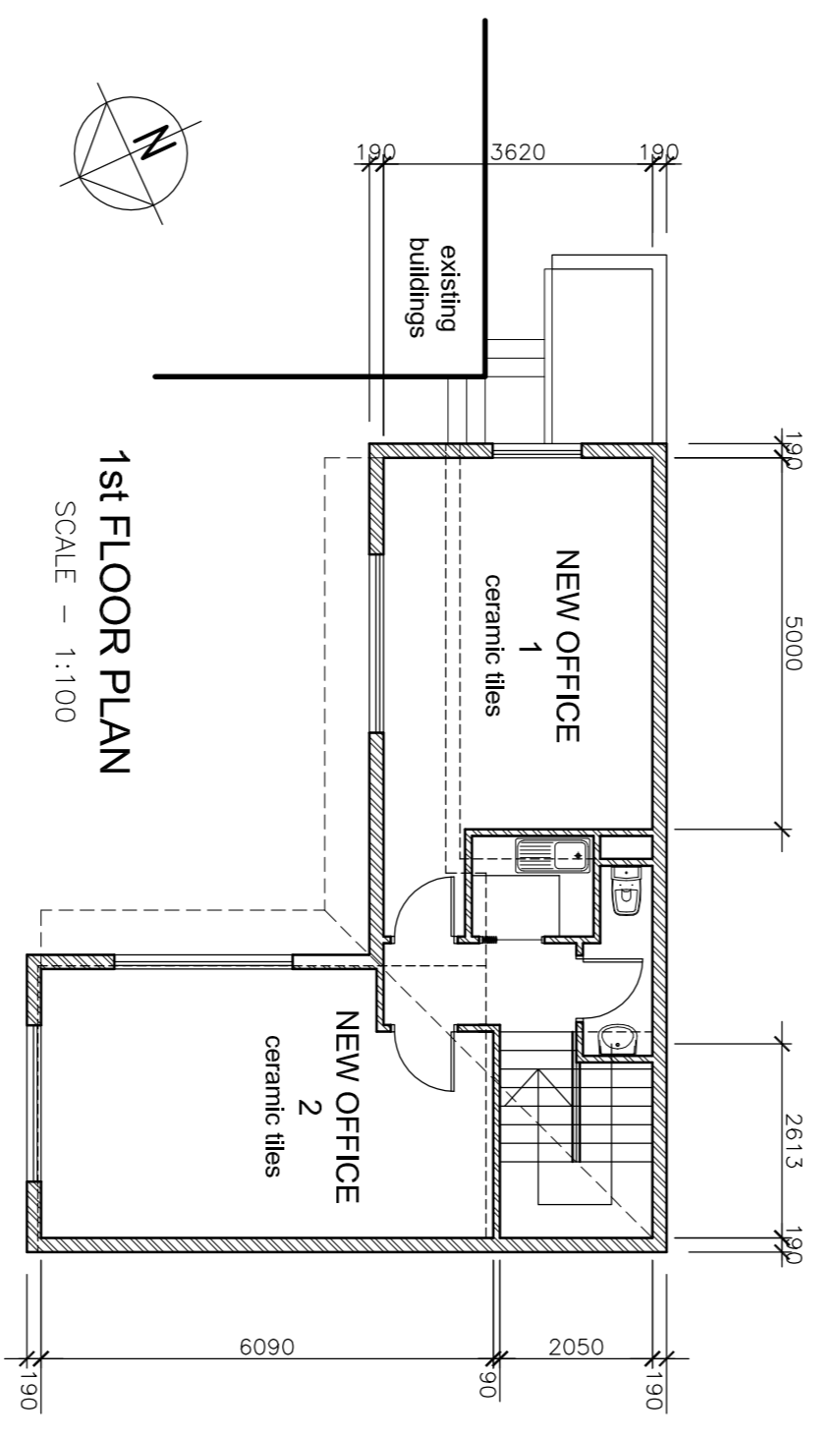

1st FLOOR PLAN
SCALE - 1:100

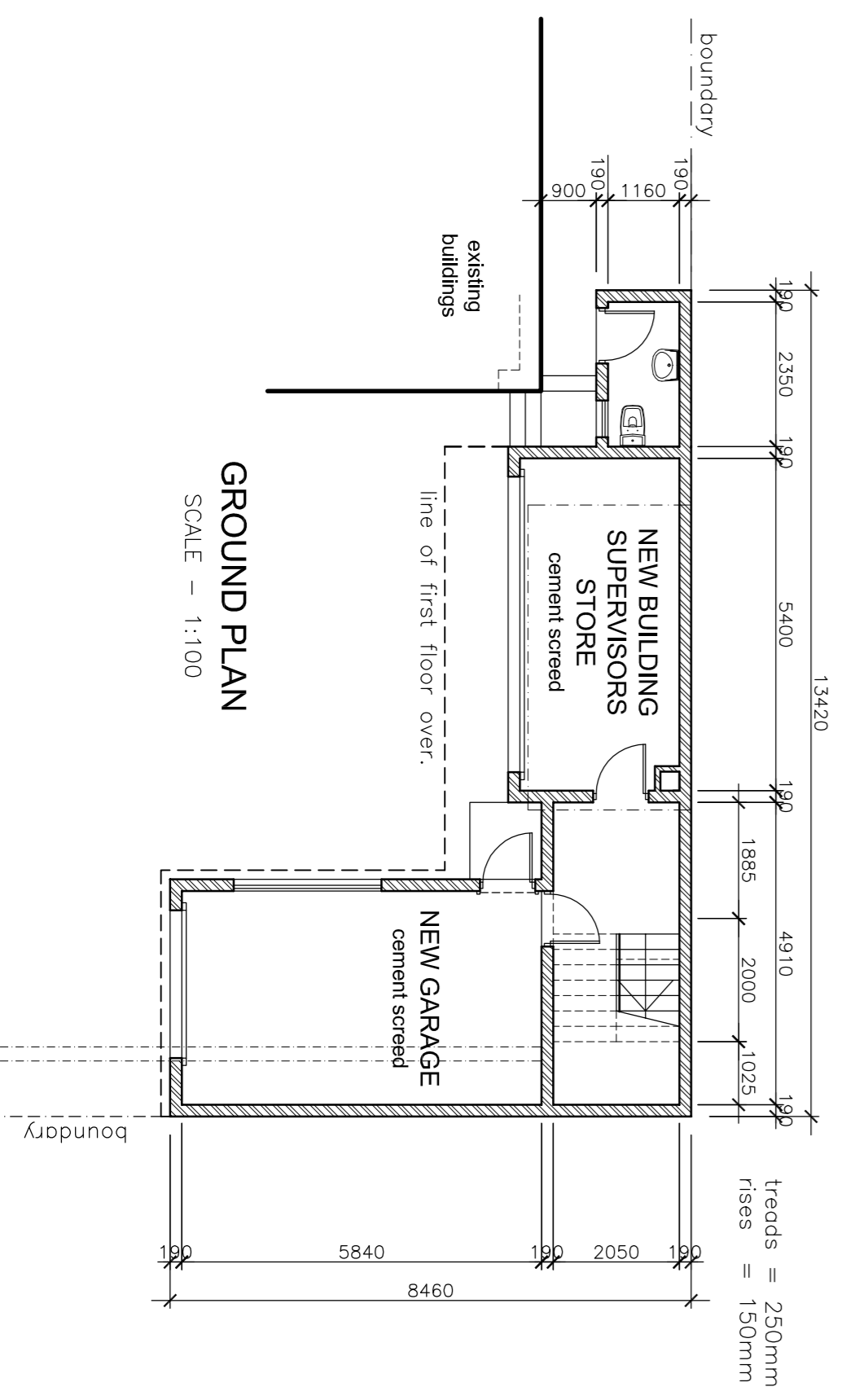

GROUND PLAN
SCALE - 1:100

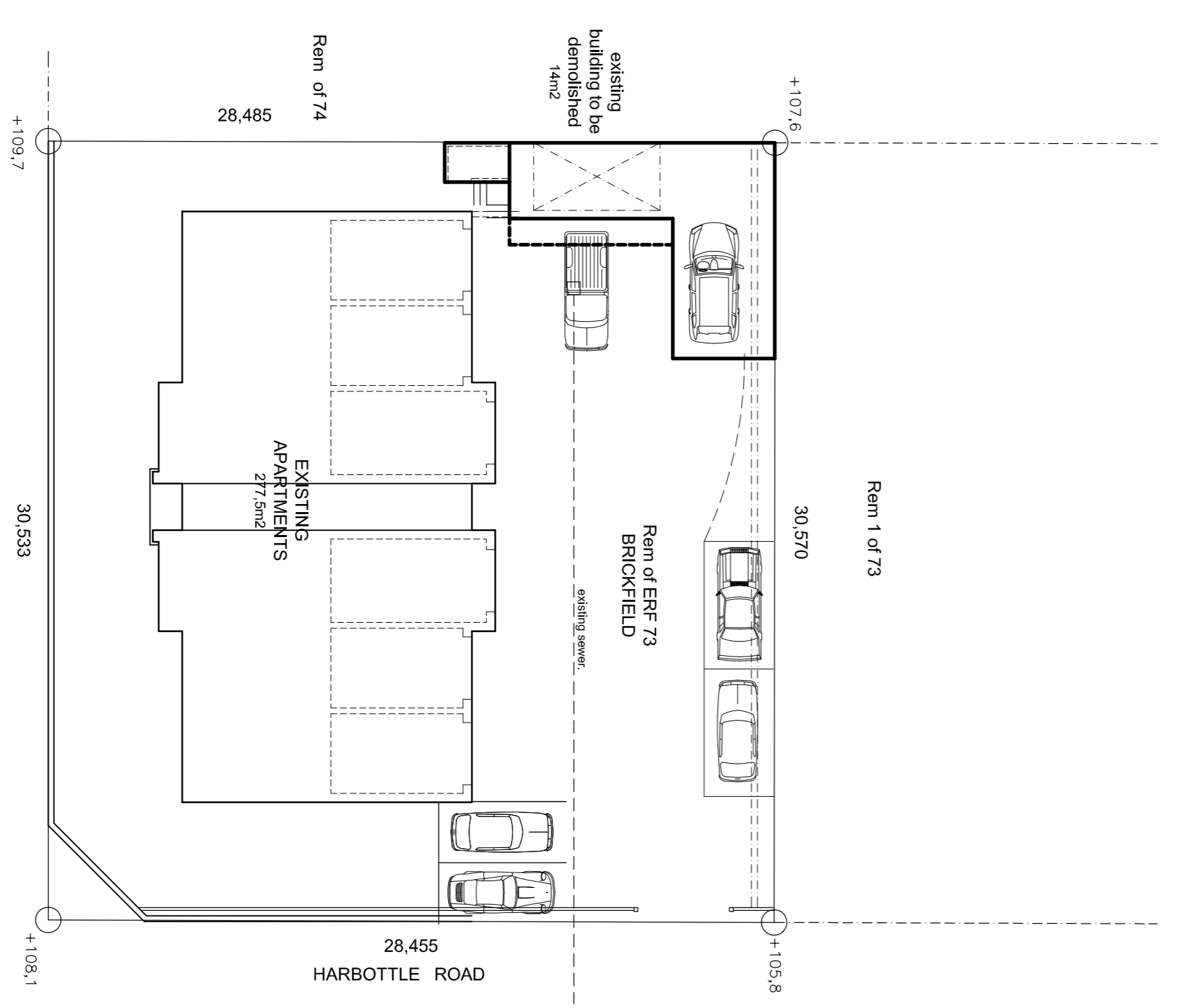

SITEPLAN
SCALE - 1:200

Drawing Number	0739	0001	A
----------------	------	------	---

OWNERS SIGNATURE: _____
AUTHORS SIGNATURE: _____

Drawing Title
**MIL TRONICS
PROPOSED LAYOUT
NEW OFFICE
AND STORE**

Site Details
**107 CENTRE STREET,
ERF 73 OF BRICKFIELD**

Drawn	Scale	Date
CLH / REH	1 in 100/500	24.04.2013

ROB HUTTON P.S.Arch.T
10 Queen Elizabeth Drive, Westville, Tel. 031-266 6731
CELL: 082 722 0665 Email: mhutton@ofr.co.com

R.HUTTON P.S.Arch.T SACAP ST0147