

DATE: 21.08.2023

Application-form-A-Structures (AMAFA)

31 MARION AVENUE,
DURBAN NORTH,
4051



(Authors Picture)



(GOOGLE EARTH) ARIEL SITE: 1: 50 000

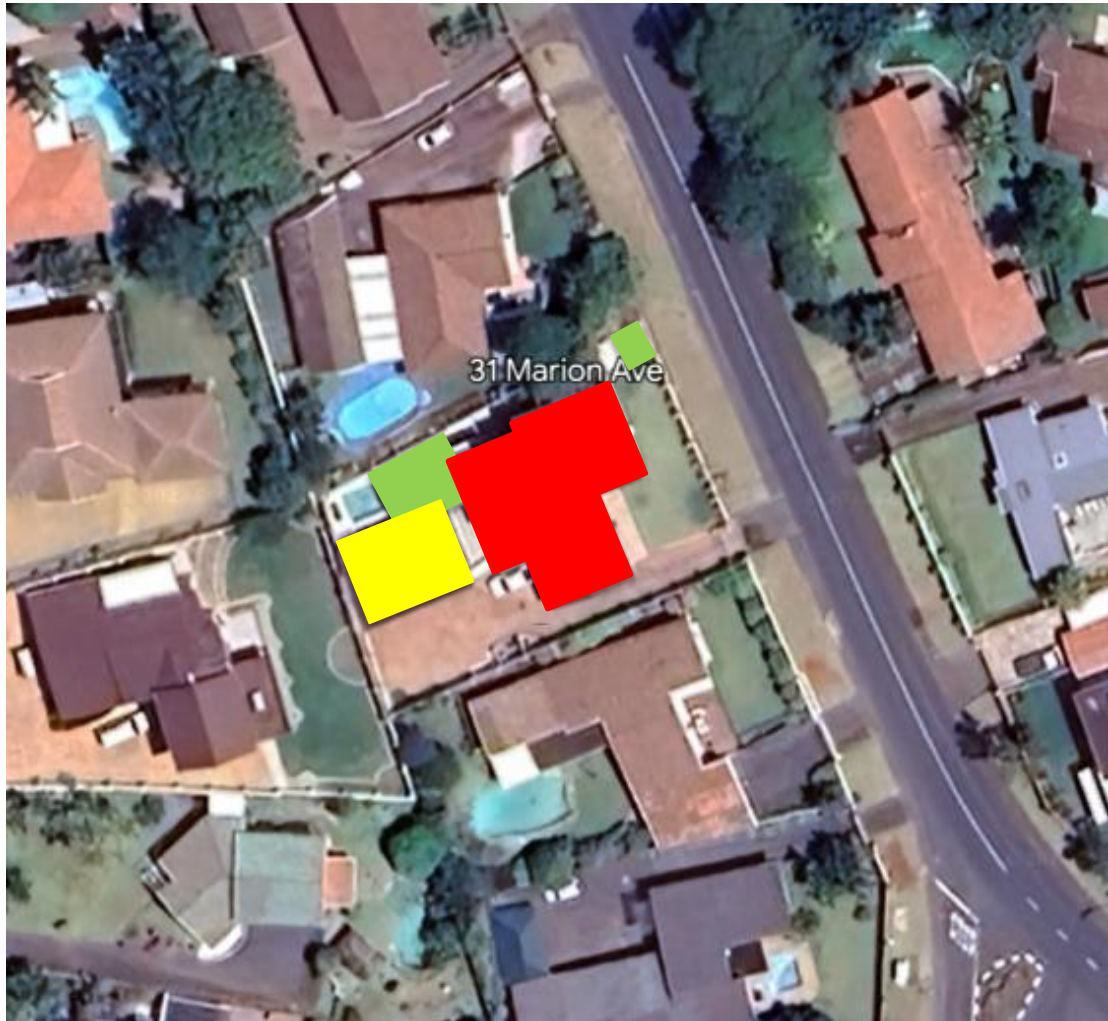

(GOOGLE EARTH) SITE

- # NEW First Storey above existing Dwelling
- # NEW Awnings
- # NEW Alterations to existing Garage



(Authors Picture) FRONT VIEW OF DWELLING



(Authors Picture) LEFT VIEW OF DWELLING



(Authors Picture) REAR VIEW OF DWELLING



(Authors Picture) LEFT VIEW OF DWELLING



(Authors Picture) FRONT VIEW OF GARAGE



(Authors Picture) RIGHT VIEW OF GARAGE



(Authors Picture) REAR VIEW OF GARAGE



(GOOGLE EARTH) ARIEL SITE:





(Authors Picture) **(NEIGHBOURS PICTURE) 29 MARION AVENUE**



(Authors Picture) **(NEIGHBOURS PICTURE) 31 MARION AVENUE**



(Authors Picture) **(NEIGHBOURS PICTURE) 33 MARION AVENUE**



(Authors Picture) **(NEIGHBOURS PICTURE) 35 MARION AVENUE**



(Authors Picture) **(NEIGHBOURS PICTURE) 8 MARION AVENUE**



(Authors Picture) **(NEIGHBOURS PICTURE) 10 MARION AVENUE**



(Authors Picture) **(NEIGHBOURS PICTURE) 12 MARION AVENUE**



(Authors Picture) **(NEIGHBOURS PICTURE) 44 LAUGHTON AVENUE**



(Authors Picture) **(NEIGHBOURS PICTURE) 46 LAUGHTON AVENUE**



(Authors Picture) **(NEIGHBOURS PICTURE) 48 LAUGHTON AVENUE**