

ANGELS' CARE

SITE PICTURES

LOCALITY MAP

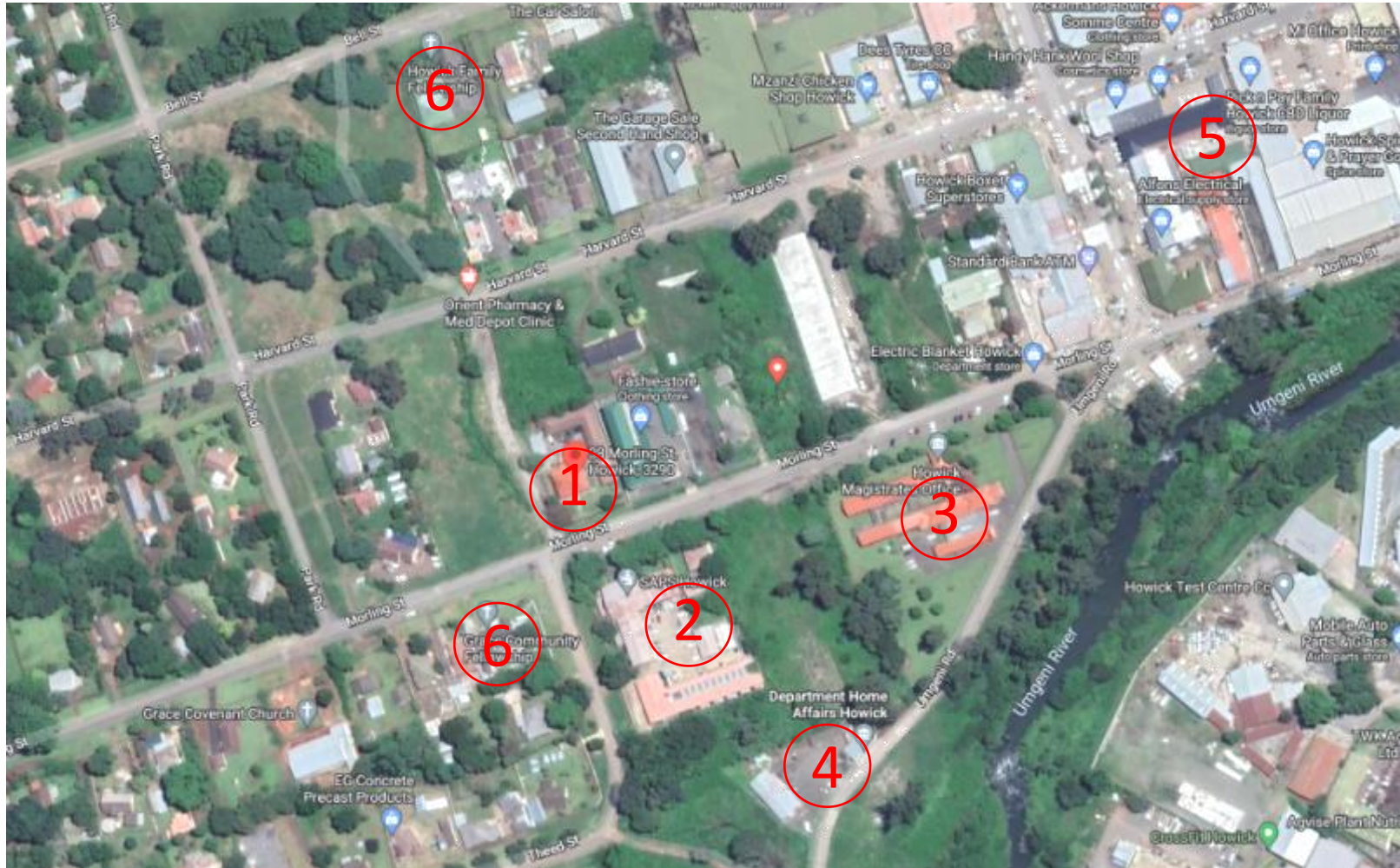

LEGEND

1. ANGELS' CARE SITE
2. SA POLICE STATION
3. MAGISTRATE'S OFFICE
4. DEPARTMENT OF HOME AFFAIRS
5. HOWICK TOWN
6. PLACE OF WORSHIP

FLOOR PLAN

Original date of construction: Around 1900's

Historical Significance:

According to Ros Devereux this could possibly be the oldest house in Howick. It is a typical early settler cottage.

References

Ros Devereux, Principal Heritage Officer: Built Environment- Amafa Institute.

Architectural Significance:

The building is a typical early settler cottage in typology. The stone walls which are 600mm deep support this statement. The building is currently subdivided and alterations (and internal additions) to bathrooms were done in a manner which is not functional and not complimentary to the full potential of this old cottage. We would restore the original plan while improving the previous non-functional ablution addition.

Urban Setting & Adjoining Properties:

The building is located on a corner property with a vacant site adjacent and behind. The only neighbouring property with infrastructure is the apartment block to the right. While across the road is the police station which is perfectly situated for the purpose which the centre serves.

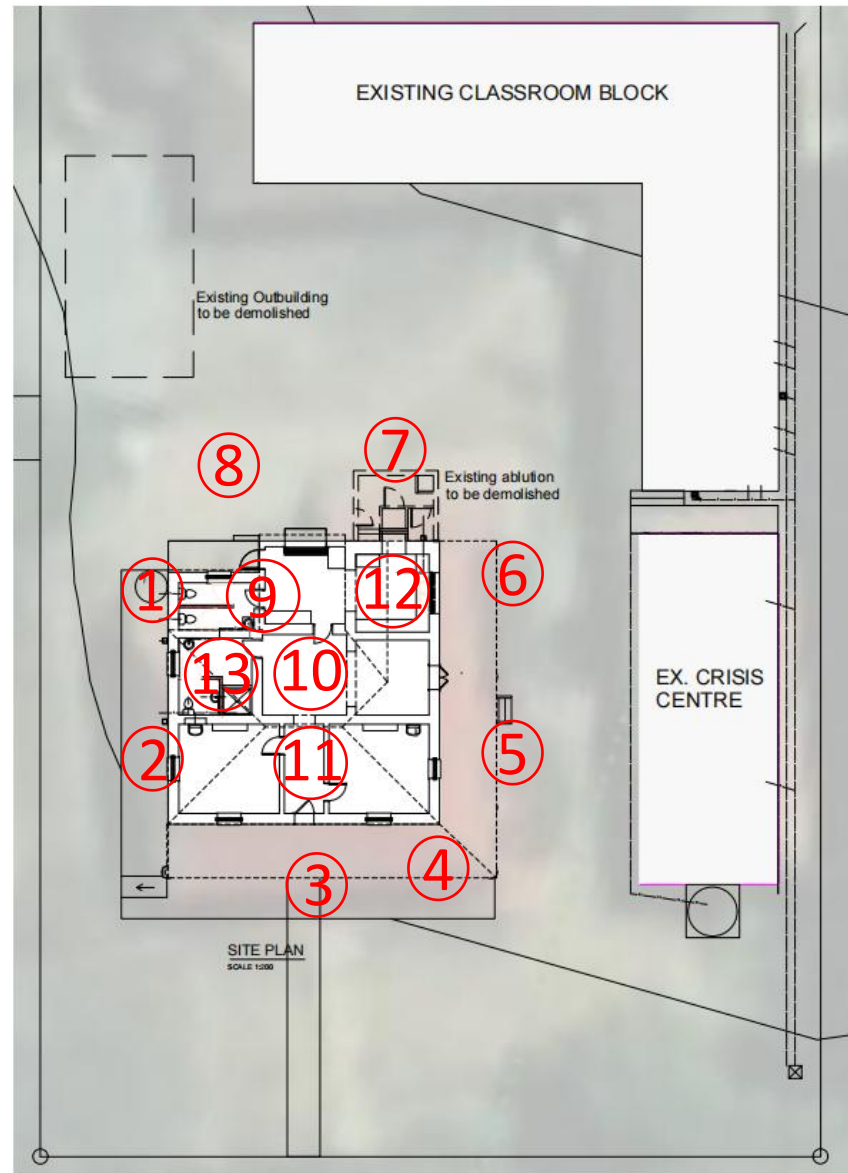

SOUTH EAST

1



2



SOUTH WEST

3



4



NORTH EAST

5



6



NORTH WEST

7



8



EXISTING TOILETS & OPEN SPACE

9



10



EXISTING LOBBY & KITCHEN

11

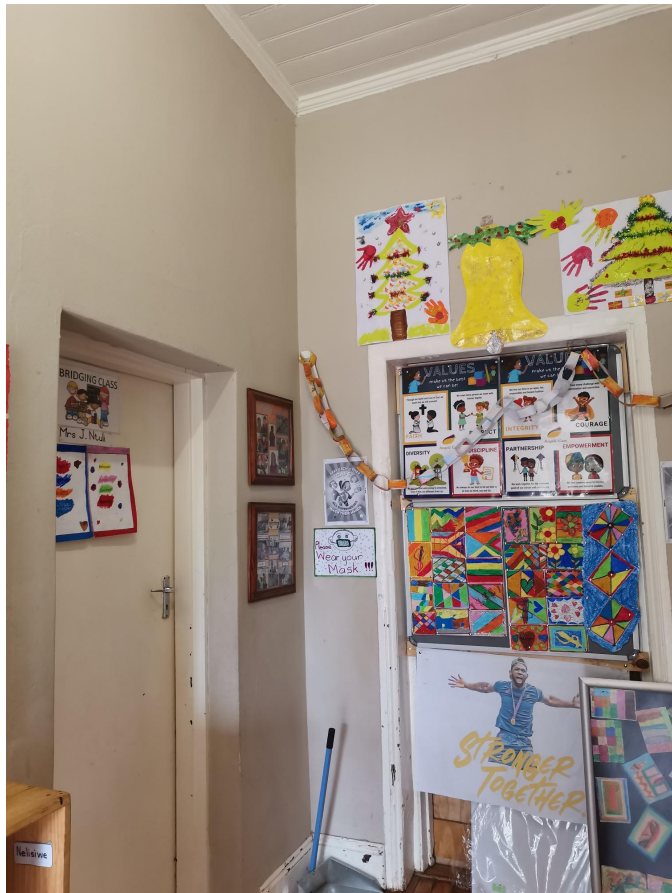

12



EXISTING STOREROOM

13

