



## APPLICATION FORM FOR A PERMIT I.T.O. AMAFA AKWAZULU NATALI REQUIREMENTS

### 1. ASSESSOR'S DETAILS

NAME: <b>John Kuun</b>	DESIGNATION: <b>Eskom Contract Surveyor</b>
SIGNATURE:	DATE: <b>January 2015</b>
CONTACT DETAILS: <b>E-mail: <a href="mailto:ukhanyaconstructionsurvey@vodamail.co.za">ukhanyaconstructionsurvey@vodamail.co.za</a></b> <b>Telephone: 083 777 9979</b>	

### 2. PROJECT DETAILS

PROJECT NAME:	<b>PRE112684403D – Scheme of 3 (UKR863H1-3)</b>
DESCRIPTION & SCOPE OF WORK:	<b>Construct 521m LV &amp; 87m Airdac conductor to supply customers.</b>

### 3. AREA OF PROJECT

Umfume area (Umgababa NB44)

### 4. CO-ORDINATES

OPTION 1: SEE ATTACHED LIST
OPTION 2:
OPTION 3:

POLE NUMBER	LATITUDE	LONGITUDE	Y	X
-/1	30°08'20.938"S	30°45'52.244"E	+22689.610	+3335562.020
A1	30°08'19.322"S	30°45'51.574"E	+22707.640	+3335512.300
A2	30°08'17.955"S	30°45'51.854"E	+22700.230	+3335470.190
A4	30°08'13.877"S	30°45'54.593"E	+22627.180	+3335344.470
A4/1	30°08'13.379"S	30°45'53.632"E	+22652.940	+3335329.190
A4/2	30°08'12.067"S	30°45'54.536"E	+22628.820	+3335288.740
A5	30°08'14.073"S	30°45'56.233"E	+22583.276	+3335350.422
A7	30°08'14.777"S	30°46'02.115"E	+22425.800	+3335371.770

**5. PRESENT LAND USE & VEGETATION (brief description)**

<b>A few scattered crops and grazing</b>

**6. SURROUNDING LAND USES & VEGETATION (brief description)**

<b>Crops and grazing</b>

**7. ANY VISIBLE SACRED/HOLY GROUNDS OR SENSITIVE AREAS SUCH AS HISTORICAL SITES, ARCHAEOLOGICAL, MONUMENTS, NATURAL HERITAGE SITES, GRAVES, LANDMARKS, RUINS?**

<b>None of the above noticed</b>

**8. DOCUMENTS TO BE ATTACHED:**

DOCUMENT	MARK IF ATTACHED
1:10 000 ORTHOPHOTO MAP	Yes
PHOTOGRAPHS OF SITE	Yes
OTHER: Cadastral Map (NTS)	Yes

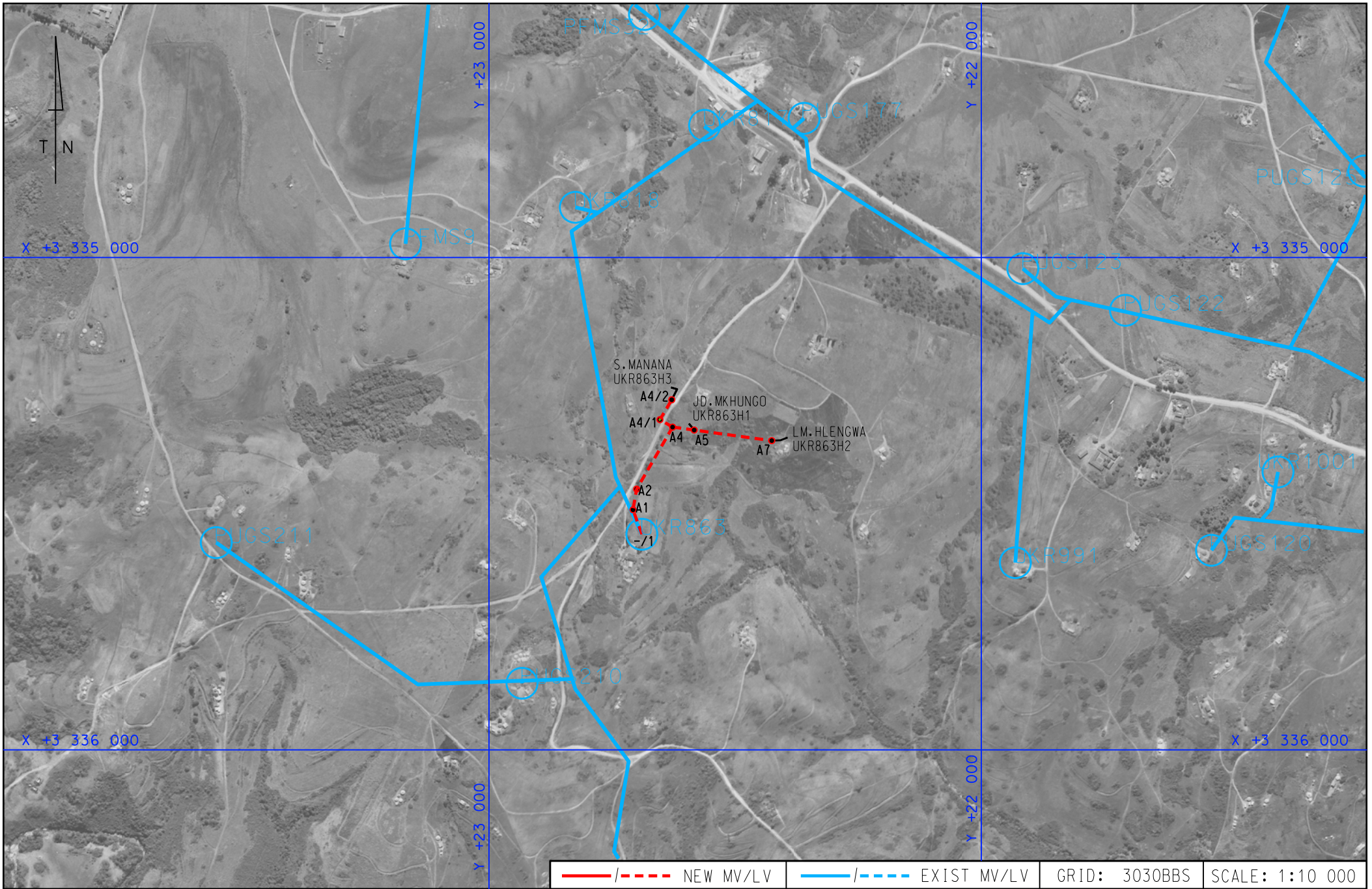

 NEW MV/LV	 EXIST MV/LV	GRID: 3030BBS	SCALE: 1:10 000
--	---	---------------	-----------------



9m Pole to Term

A man wearing a black t-shirt, dark shorts, and a grey cap stands in a grassy field. He is holding a long, thin, light-colored pole vertically in his right hand. His left hand is on his hip. In the background, there is a wooden fence and some trees under a bright sky.

**9m Pole showing Term & furthest customer**



**Showing transformer &  
T-off pole**



**9m Pole showing  
to customer No.2**



**Showing Customer no.3**





Showing short span  
across dirt road

Park Rynie CNC **PIETERMARITZBURG ZONE**  
Ugu VULAMEHLO LM RE/5532  
KwaZulu-Natal Operating Unit LO31

Umgababa NB44

S.MANANA  
UKR863H3

JD.MKHUNGO  
UKR863H1

LM.HLENGWA  
UKR863H2

A4/2

A4/1

A4

A5

A7

A2

A1

UKR863

-/1

UKR818

PFMS9

L723

P722

PUG S123

UKR187AUX

PUG S122

6/5532

UKR991

PUG S210

