

THIS DRAWING IS COPYRIGHT RICHARD STRETTON. ALL BUILDING WORK TO COMPLY WITH SANS 10400. ALL DIMENSIONS TO BE CHECKED ON SITE. ANY DISCREPANCIES TO BE CHECKED WITH THE ARCHITECT / ENGINEER BEFORE COMMENCING WORK. WRITTEN DIMENSIONS TO BE TAKEN IN PREFERENCE TO SCALING.

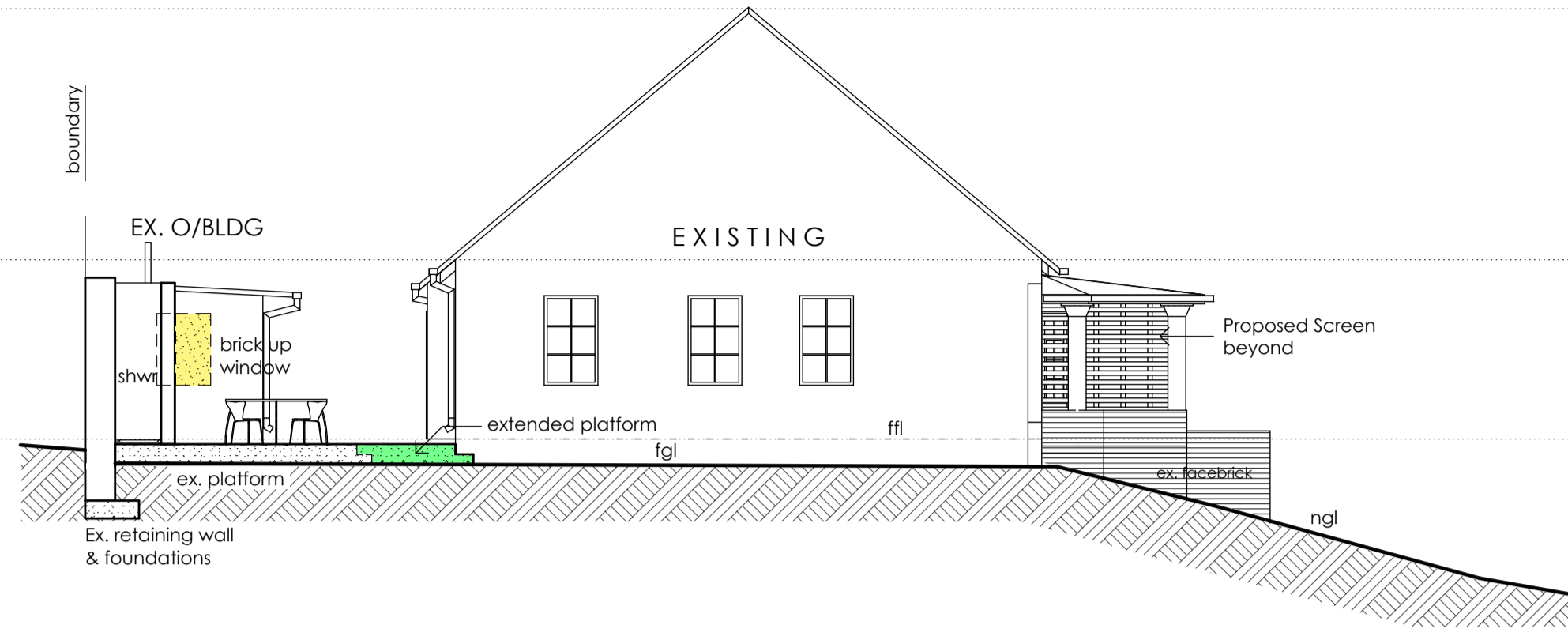

SOUTH WEST ELEVATION 1:100

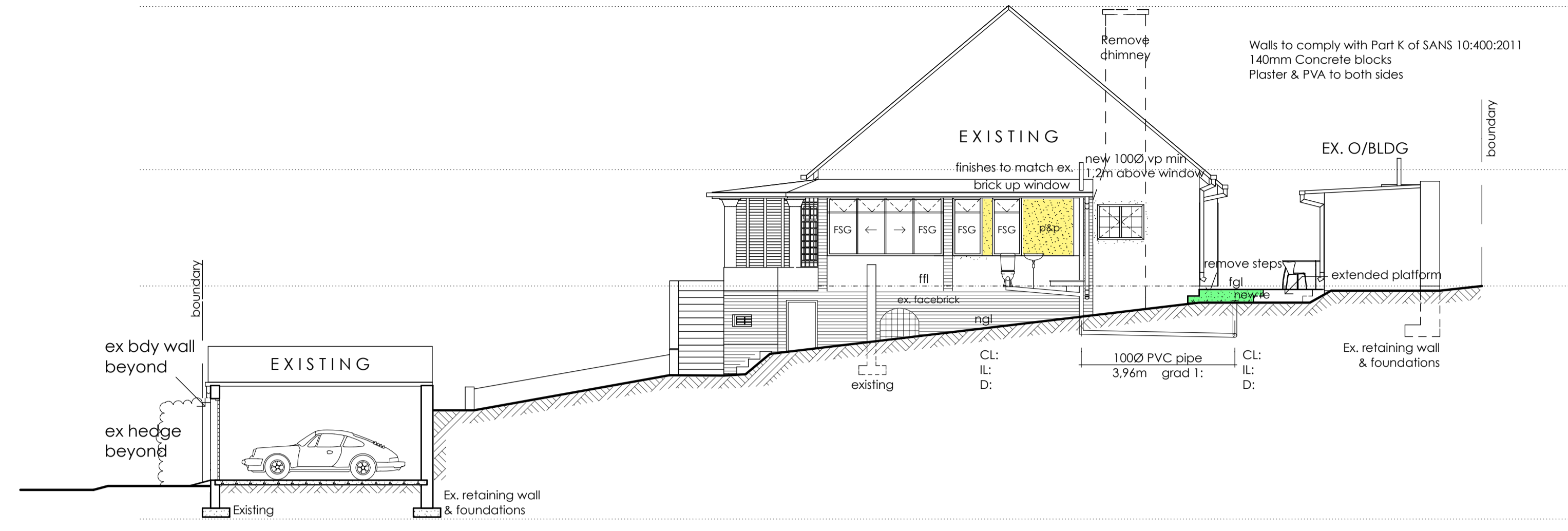

NORTH EAST ELEVATION 1:100

DOOR SCHEDULE						
D1	D2	D3	D4	D5	D6	
Location. Lounge	Location. Dining Room	Location. Kitchen	Location. Bedroom 1	Location. Bedroom 1	Location. Outbuilding	
New / Existing. New	New / Existing. New	New / Existing. New	New / Existing. Existing	New / Existing. Existing	New / Existing. Existing	
Quantity. 1	Quantity. 1	Quantity. 1	Quantity. 1	Quantity. 1	Quantity. 1	
Description. External	Description. External	Description. External	Description. Internal	Description. Internal - exist. door re-fitted	Description. External - exist. door reused	
Glazing. 6mm Laminated safety Glass Clear	Glazing. 6mm Laminated safety Glass Clear	Glazing. 6mm Laminated safety Glass Clear	Glazing. 4mm Arctic patterned - clear	Glazing. 4mm Arctic patterned - clear	Glazing. Nil	
Materials. Timber frame - finish TBC	Materials. Timber frame - finish TBC	Materials. Timber frame - finish TBC	Materials. Existing timber door & frame	Materials. Existing timber door & frame	Materials. Existing timber door & frame	

WINDOW SCHEDULE						
W1	W2	W3	W4	W5	W6	W7
Location. Kitchen	Location. Bedroom 1 - Ensuite Shower	Location. Bedroom 1 - Extension	Location. Bedroom 1 Ensuite	Location. Bedroom 1	Location. Outbuilding - Bath	Location. Outbuilding - bedroom
New/Existing. New	New/Existing. New	New/Existing. New	New/Existing. New	New/Existing. Existing	New/Existing. New	New/Existing. New
Quantity. 1	Quantity. 1	Quantity. 2	Quantity. 1	Quantity. 1	Quantity. 1	Quantity. 1
Description. Type to match existing with casements as shown.	Description. To manufactures spec with casements as shown.	Description. To manufactures spec with casements as shown.	Description. To manufactures spec with casements as shown.	Description. Bay window from dining room to be fitted	Description. To manufactures spec with casement as shown.	Description. To match existing with casements as shown.
Glazing. 4mm Monoithc Glass Clear	Glazing. 6mm Safety glass - Frosted	Glazing. 6mm Safety glass - Clear	Glazing. 6mm Safety glass - Clear	Glazing. 4mm Monoithc Glass Clear	Glazing. 4mm Monoithc Glass - Frosted	Glazing. 4mm Monoithc Glass Clear
Materials. Frame to match existing	Materials. Aluminium frame - finish TBC	Materials. Aluminium frame - finish TBC	Materials. Aluminium frame - finish TBC	Materials. Existing timber frame	Materials. Aluminium frame - finish TBC	Materials. Frame to match existing

Glazing to comply with Part N of SANS 10:400:2011
 Aluminium frame – min 25 micron natural glass – thickness / type
 Less than 1,5m² – 4mm monoithc clear glass
 1,5m² – 2,9m² – 5mm monoithc clear glass
 2,9m² and above – 6mm / 8mm shatterproof / laminated safety glass
 Any glass less than 500mm off the floor to be 6mm / 8mm shatterproof / laminated safety glass.
 Shower doors to be 10mm laminated safety glass
 Glazing types and sizes as per window schedule
 Frosted glazing types to be confirmed
 SG – Safety Glass
 FSG – Fixed Safety Glass
 TBC – To be confirmed

NOTE:
 IN TERMS OF SANS 204 WHEN THE G-VALUE EXCEEDS 0,5m THE P-VALUE IS HALVED. THIS IS APPLICABLE TO GLAZING ELEMENT D2.
 GLAZING TO ALL DOORS TO BE SINGLE LOW E.

ALTERATIONS TO EXISTING DWELLING

PROJECT: HOUSE NICHOLSON

PROJECT NO: A197

DRAWING TITLE: ELEVATIONS & SCHEDULE

DRAWING: AMF002 REVISION:

SCALE: 1:100, 1:50 @ A1

DATE: 2013/10/31

AUTHOR: S.M.

PROPERTY: Portion 9 of Erf 5136
 4 Shirley Road, Berea South

OWNER: J NICHOLSON

ENGINEER:

OWNER SIGNATURE: *J Nicholson*

ARCHITECTS SIGNATURE: *R Stretton*

R. STRETTON
 PR. ARCH 21042

FOR OFFICE USE:
 Approved For Office Use Only
 DRAWING NO. 21042 ARCHITECTURE/ARCHITECTURE HOUSE NICHOLSON
 4/2013
 2013/10/31

KOOP DESIGN STUDIO **KOOP**
 59 MUSGRAVE ROAD | DURBAN | 4001 | SOUTH AFRICA
 031 201 2415 | koop@koopdesign.co.za | koopdesign.co.za