

**ANNEX A : PHOTOGRAPHS
IN REFERENCE TO MOTIVATION AND DRAWINGS PROVIDED**

**PROPOSAL: ALTERATIONS TO EXISTING RESTAURANT
AT 18 LILIAN NGOYI ROAD
WINDERMERE, DURBAN**

18 LILIAN NGOYI ROAD

PORTION 50 (of 38) of ERF 1368 DURBAN

KCDP
KOOP DESIGN

THE CONTENTS OF THIS DOCUMENT IS COPYRIGHT RICHARD STRETTON
KOOP DESIGN STUDIO | 200 MONTELIER ROAD | DURBAN | 4001 | ph +27 (0) 31 201 2415 | koop@koopdesign.co.za | www.koopdesign.co.za

WEST ELEVATION
TO LILIAN NGOYI ROAD



18 LILIAN NGOYI ROAD
PORTION 50 (of 38) of ERF 1368 DURBAN

KCDP
KOOP DESIGN

**NORTH ELEVATION
TO CAMPBELL AVENUE**



18 LILIAN NGOYI ROAD
PORTION 50 (of 38) of ERF 1368 DURBAN

KCDP
KOOP DESIGN

THE CONTENTS OF THIS DOCUMENT IS COPYRIGHT RICHARD STRETTON
KOOP DESIGN STUDIO | 200 MONTPELIER ROAD | DURBAN | 4001 | ph +27 (0) 31 201 2415 | koop@koopdesign.co.za | www.koopdesign.co.za

PHOTO REFERENCE LETTER: A
CONDITION OF EXISTING MAIN ROOF



site photos of existing roof structure
23/01/2023

MAIN ROOF: structural elements are deemed unsafe and need to be replaced with new. Replace roof sheeting to match existing finish, position & shape

18 LILIAN NGOYI ROAD
PORTION 50 (of 38) of ERF 1368 DURBAN

KCDP
KOOP DESIGN

PHOTO REFERENCE LETTER: B
CONDITION OF EXISTING VERANDA ROOF



site photos of existing veranda structure
23/01/2023

VERANDA: timber structure unsafe and inadequate support for first floor columns. New structure required to support columns and balcony. Urgent as these elements overhang pavement. Replace roof sheet to match existing

18 LILIAN NGOYI ROAD
PORTION 50 (of 38) of ERF 1368 DURBAN

KCDP
KOOP DESIGN

PHOTO REFERENCE NUMBER: 1
CONDITION OF EXISTING SERVICE STAIR

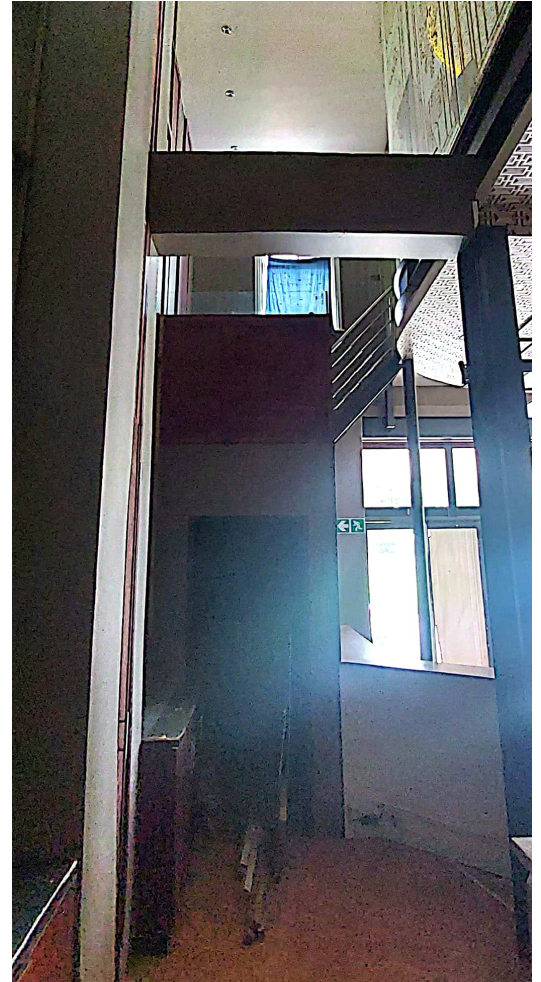
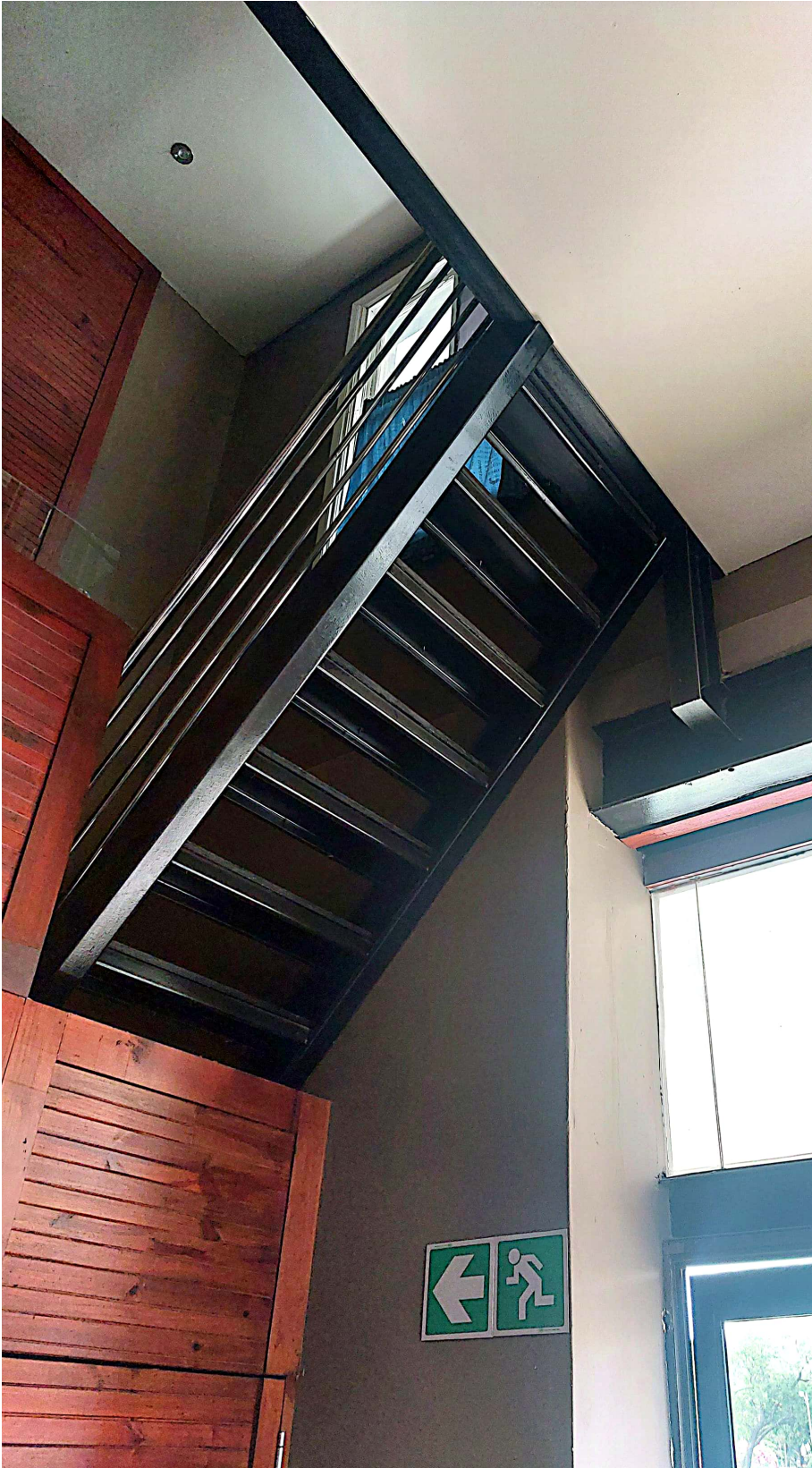

site photos of existing service stair and partition walls
01/12/2022

The current service stair is not compliant with regulation M of SANS, a new replacement stair has been proposed to allow safe access to the existing first floor. Existing stair riser exceeds maximum allowance.

18 LILIAN NGOYI ROAD
PORTION 50 (of 38) of ERF 1368 DURBAN

KCDP
KOOP DESIGN

PHOTO REFERENCE NUMBER: 2
CONDITION OF EXISTING MAIN STAIR

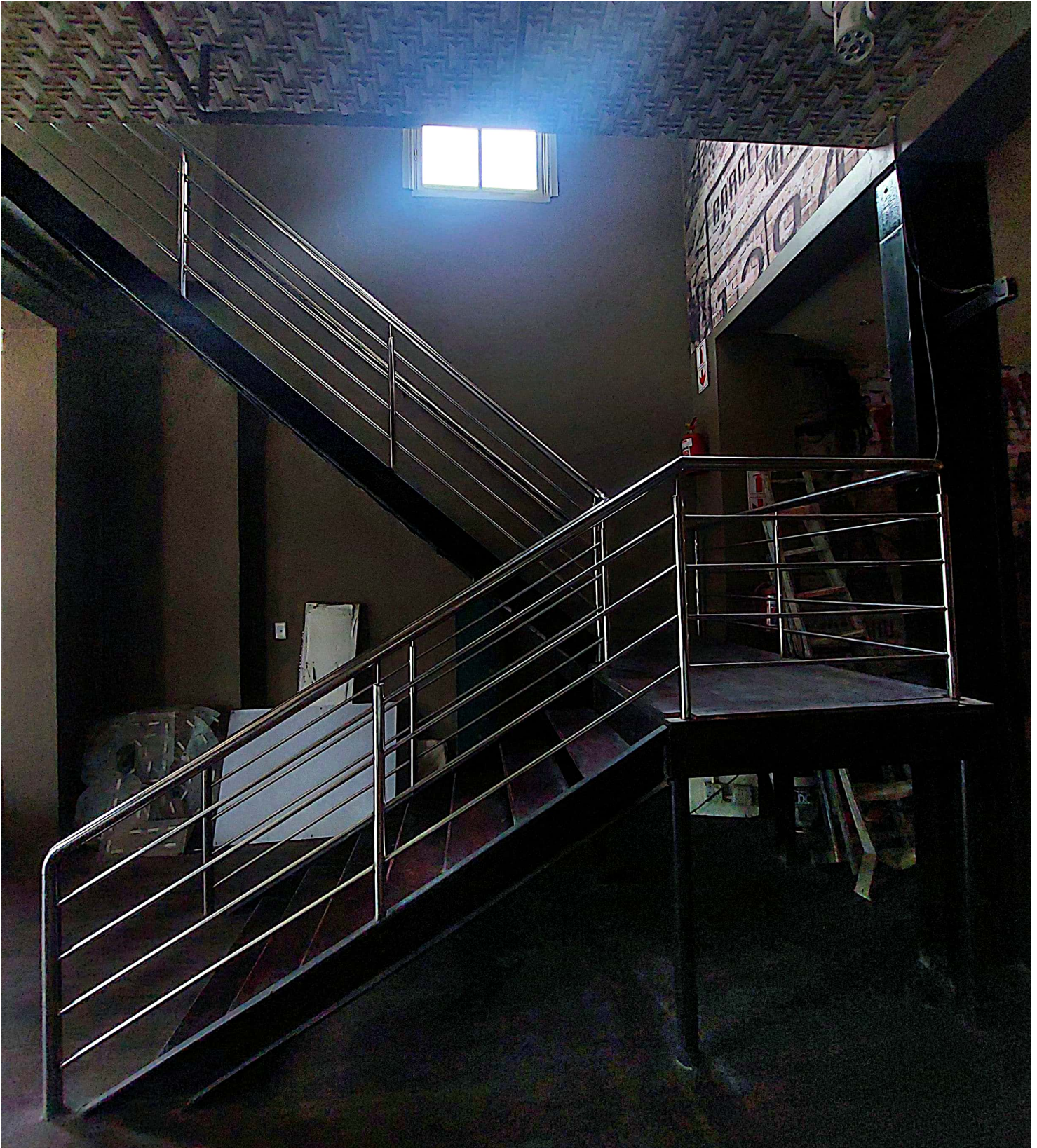

site photos of existing main stair
01/12/2022

The current main stair is not compliant with regulation M of SANS, a new replacement stair has been proposed to allow safe access to the existing first floor. Existing stair risers are inconsistent, bowing and too steep.

18 LILIAN NGOYI ROAD
PORTION 50 (of 38) of ERF 1368 DURBAN

KCDP
KOOP DESIGN

THE CONTENTS OF THIS DOCUMENT IS COPYRIGHT RICHARD STRETTON
KOOP DESIGN STUDIO | 200 MONTPELIER ROAD | DURBAN | 4001 | ph +27 (0) 31 201 2415 | koop@koopdesign.co.za | www.koopdesign.co.za

PHOTO REFERENCE NUMBER: 4
EXISTING STEEL ROUND POSTS



site photo of existing posts
01/12/2022



photo of entrance without posts. no double volume voids
24/05/2004



2 round steel posts at the groundfloor level were installed circa 2021/2022 to support double volume voids in the floor above. The posts and voids are not historical features and do not enhance the historical character of the building.

18 LILIAN NGOYI ROAD
PORTION 50 (of 38) of ERF 1368 DURBAN

KCDP
KOOP DESIGN

PHOTO REFERENCE NUMBER: 5
EXISTING VOIDS AND SCREEN PARTITIONS

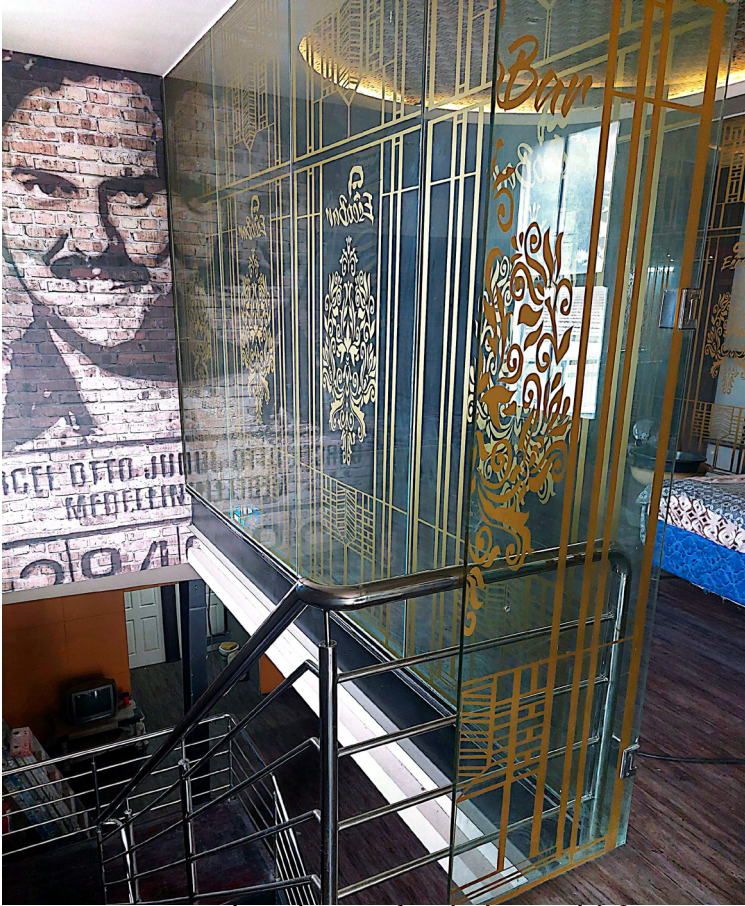

site photo of existing void & screen
from first floor level: 01/12/2022

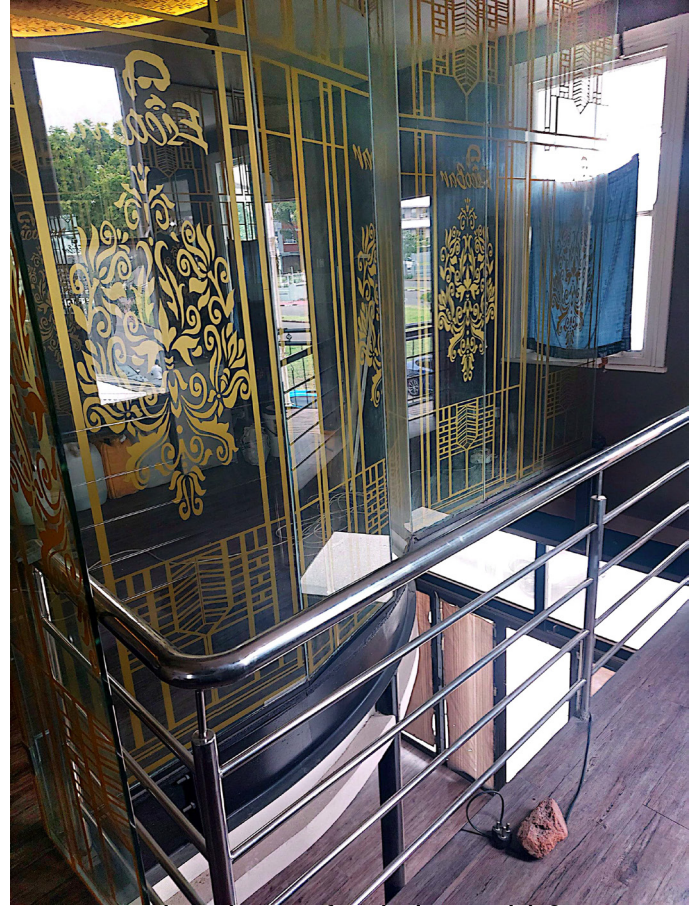

site photo of existing void & screen
from first floor level: 01/12/2022

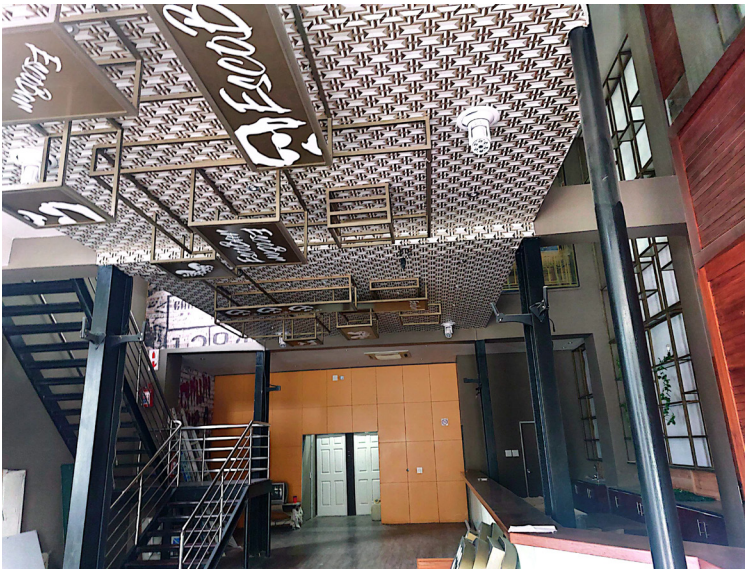

site photo of existing voids
from ground floor entrance: 01/12/2022

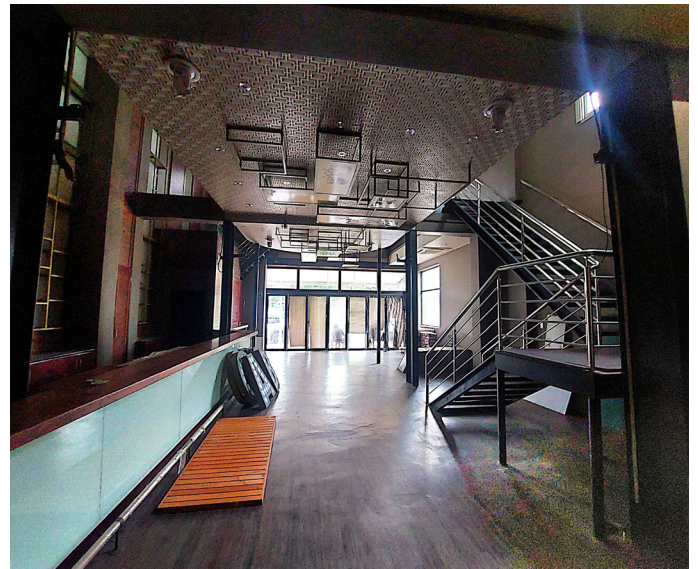

site photo of existing voids
from ground floor level: 01/12/2022

site photos of existing voids and screen partitions
01/12/2022

Existing voids and glass screen partitions are to be removed and a new floor finish installed to match the existing.

18 LILIAN NGOYI ROAD
PORTION 50 (of 38) of ERF 1368 DURBAN

KCDP
KOOP DESIGN

PHOTO REFERENCE NUMBER: 7
BALCONY BALUSTRADE



site photos of existing wrought iron balustrade
01/12/2022



google earth photo of original balustrade
11/2017

Existing wrought iron balcony balustrade is to be removed and a timber balustrade to match the original is to be installed. New stainless steel handrail to be installed as per previous approved drawings to achieve SANS 1m height compliance

18 LILIAN NGOYI ROAD
PORTION 50 (of 38) of ERF 1368 DURBAN

KCDP
KOOP DESIGN