

SIMON'S TOWN (SANHO, 2017)

TIDAL LEVELS	CHART DATUM (CD)	LAND LEVELING DATUM (LLD)
HAT	2.09	1.247
MHWS	1.79	0.947
MHWN	1.29	0.447
ML	1.00	0.157
MLWN	0.73	-0.113
MLWS	0.24	-0.603
LAT	0.00	-0.843

- GENERAL NOTES:**
1. ALL LEVELS ARE IN METRES AND ARE REFERENCED TO CHART DATUM.
 2. COORDINATE SYSTEM: WGS84/Lo19
 3. SURVEY PERFORMED ON 11 SEPTEMBER 2017
 4. SURVEY COVERS CONTOURS UP TO -16m CD ELEVATION.

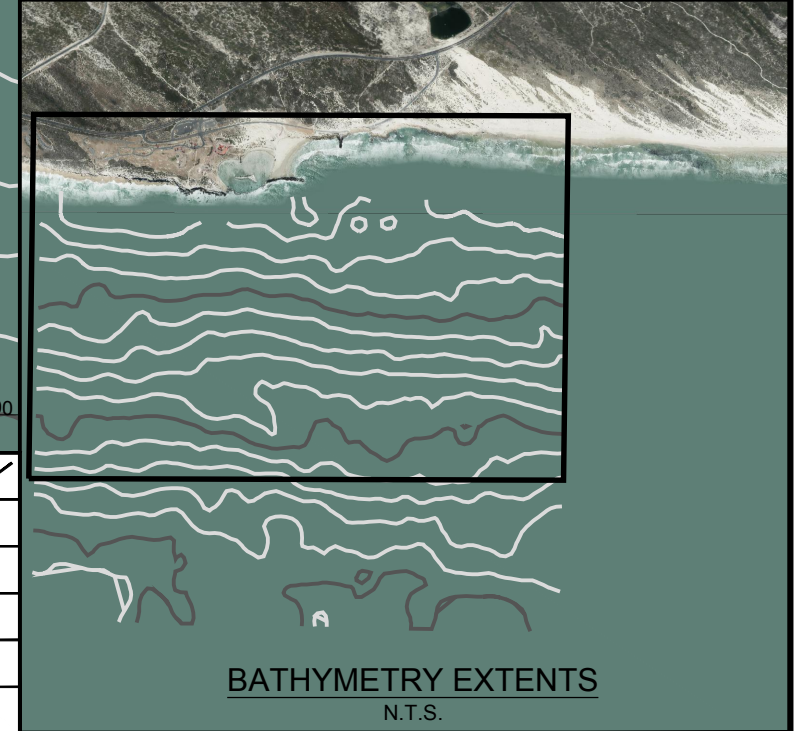
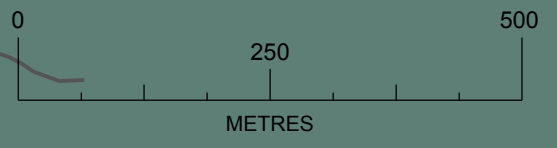

FOR INFORMATION ONLY	<input checked="" type="checkbox"/>
PRELIMINARY	<input type="checkbox"/>
FOR APPROVAL	<input type="checkbox"/>
FOR TENDER PURPOSES	<input type="checkbox"/>
FOR CONSTRUCTION	<input type="checkbox"/>
AS BUILT	<input type="checkbox"/>

REV	DATE	REVISION DESCRIPTION	DRAWN	DESIGNED	REV ENGINEER	CONSULTING ENGINEER
A	13/09/17	FOR INFORMATION ONLY	KL	SR	MC	WPRSA

OneWayTM
to zero harm

Copyright ©
WorleyParsons Services Pty Ltd
ABN 61 001 279 812

CLIENT

CITY OF CAPE TOWN
 ISIXEKO SASEKAPA
 STAD KAAPSTAD

PROJECT
WATER RESILIENCE PROJECT

DRAWING DESCRIPTION
MONWABISI BATHYMETRY LAYOUT

"This drawing is prepared solely for the use of the contractual customer of WorleyParsons and WorleyParsons assumes no liability to any other party for any representations contained in this drawing."

 **WorleyParsons**
 resources & energy
 P.O.Box 398
 BELLVILLE 7535
 TEL:+27 21912 3000
 FAX:+27 21912 3222
 e-mail: capetown.office@worleyparsons.com

DATE: **SEPTEMBER 2017** SCALE: (ORIGINAL A3) **1:7500**

DRG No. **C00686-ZB-MA-DAL-0007-001** REV. **A**