

# RESTRICTED DISCHARGE ZONE COORDINATES

POINT	Y	X
1	28689.550	3771737.198
2	28690.391	3771934.323
3	28445.498	3771934.323
4	28038.545	3771681.965

**GENERAL NOTES:**  
 1. BRINE DISCHARGE POINT SHALL NOT BE LOCATED IN DEMARCATED AREAS.

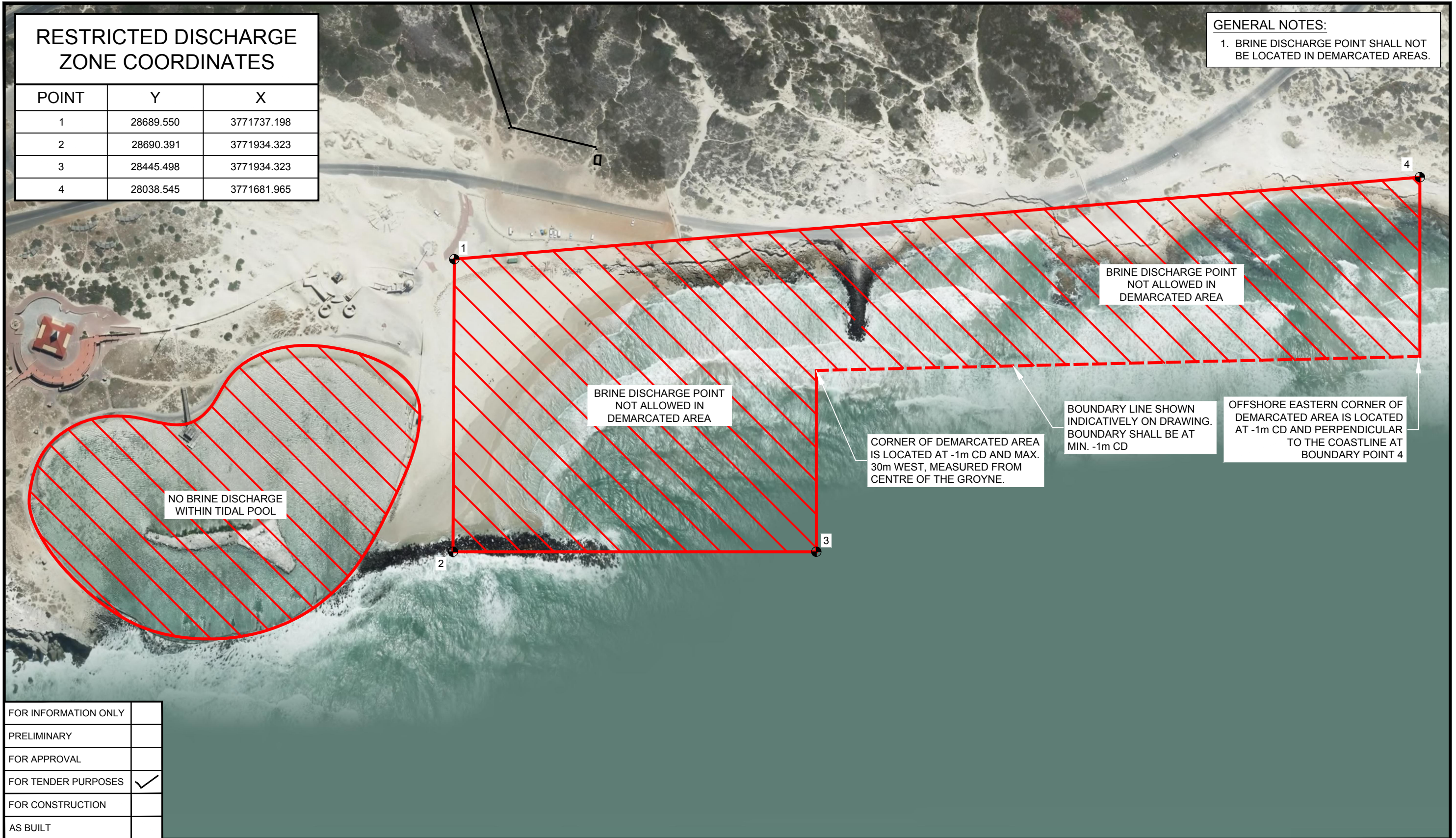

NO BRINE DISCHARGE WITHIN TIDAL POOL

BRINE DISCHARGE POINT NOT ALLOWED IN DEMARCATED AREA

BRINE DISCHARGE POINT NOT ALLOWED IN DEMARCATED AREA

CORNER OF DEMARCATED AREA IS LOCATED AT -1m CD AND MAX. 30m WEST, MEASURED FROM CENTRE OF THE GROUYNE.

BOUNDARY LINE SHOWN INDICATIVELY ON DRAWING. BOUNDARY SHALL BE AT MIN. -1m CD

OFFSHORE EASTERN CORNER OF DEMARCATED AREA IS LOCATED AT -1m CD AND PERPENDICULAR TO THE COASTLINE AT BOUNDARY POINT 4

FOR INFORMATION ONLY	
PRELIMINARY	
FOR APPROVAL	
FOR TENDER PURPOSES	✓
FOR CONSTRUCTION	
AS BUILT	

REV	DATE	REVISION DESCRIPTION	DRAWN	DESIGNED	REV ENGINEER	CONSULTING ENGINEER
A	11/09/17	FOR TENDER	KL	MLR	MC	WPRSA



CLIENT  
 CITY OF CAPE TOWN  
 ISIXEKO SASEKAPA  
 STAD KAAPSTAD

PROJECT  
**WATER RESILIENCE PROJECT**

 **WorleyParsons**  
 resources & energy  
 P.O.Box 398  
 BELLVILLE 7535  
 TEL:+27 21912 3000  
 FAX:+27 21912 3222  
 e-mail: capetown.office@worleyparsons.com

DATE: AUGUST 2017  
 SCALE: (ORIGINAL A3) 1:2500

DRG No. C00686-ZB-MA-DAL-0006-001  
 REV. A

DRAWING DESCRIPTION  
**MONWABISI PHASE 2 EXCLUSION ZONES FOR BRINE DISCHARGE POINT**

"This drawing is prepared solely for the use of the contractual customer of WorleyParsons and WorleyParsons assumes no liability to any other party for any representations contained in this drawing."