

Application for Environmental Authorisation for the Proposed Extensions to River Lodge and WWTW Upgrades in Kapama Private Game Reserve, Limpopo Province

APPENDIX E PUBLIC PARTICIPATION PROCESS

Compiled by:



NULEAF PLANNING AND ENVIRONMENTAL PTY LTD

February 2020

Contents

APPENDIX E.1 Process notices and advertisements	1
Proof of Placement.....	1
APPENDIX E.2 Key stakeholders	8
Proof of Notification	8
APPENDIX E.3 Comments and response register	12
APPENDIX E.4 List of Registered Interested and Affected Parties	13
APPENDIX E.5 Correspondence and Minutes of Meetings.....	14
APPENDIX E.6 Draft Basic Assessment Report:.....	15
Proof of notification & invitation to comment (Stakeholders and Compliance Organizations) ...	15

APPENDIX E.1 Process notices and advertisements

Proof of Placement

Newspaper advertisement

A newspaper advertisement was placed in the Hoedspruit Herald on 29 November 2019.

6

GENERAL

HOEDSPRUIT HERALD Friday November 29, 2019

CLASSIFIEDS

Baby Keletso benefits from Rotary



NOTICE OF ENVIRONMENTAL IMPACT ASSESSMENT PROCESS: PROPOSED EXTENSIONS TO RIVER LODGE AND INFRASTRUCTURE UPGRADES IN KAPAMA PRIVATE GAME RESERVE, LIMPOPO PROVINCE

The proposed development entails the expansion of River Lodge located within Kapama Private Game Reserve. The expansion will consist of the construction of a new dining room and approximately 20 tourism accommodation suites. All associated civil infrastructure (water, electricity and waste treatment) will be included.

Additionally, new wastewater treat works will be constructed at the four lodges and staff village within Kapama Private Game Reserve.

Notice is given in terms of section 24(5) read with Section 44 of the National Environmental Management Act, 1998 (Act No 107 of 1998) (NEMA) of intent to apply for Environmental Authorisation to undertake the following listed activities: Listing Notice 1: 12 (ii) (a) (c), 27 (No. R. 327, 4 December 2014, as amended) and Listing Notice 3: 4 (e) (i) (ee) (gg), 12 (e) (ii) (iii), 14 (ii) (a) (c) (e) (i) (ff) (hh), 17 (e) (i) (ee) (gg) (No. R. 324, December 2014, as amended). The basic assessment process provided for in Regulation 19 read with Appendix 1 of GN R326 of the 2014 EIA Regulations, as amended under NEMA will be followed for the application.

If you are an Interested and / or Affected Party and would like to register as part of the public participation process, please provide your name, contact details, and the nature of your interest in the project to the person below by no later than Monday 20 January 2020.

To register or for more information, please contact Bryony van Niekerk (NuLeaf Planning and Environmental) Tel: 012 753 5792; Fax: 086 571 6292; Email: bryony@nuleafsa.co.za



Club foot.



Little Keletso Ntwampe's club foot.

Members have spent several hours doing work at the Poulo...
...ding works...
...ns, and Former...
...ch, noticed...
...e, who is an...
...t the crèche, was...
...ing around the...
...club foot while all...
...ding around...
...a regular contact...
...ns to Dr Fatti at...
...the Rotary Club...
...the Dr Ponseti...
...club feet...
...ave been treated...
...ed that his parents...
...a treatment for...
...early age, the...
...l...
...ve procedure if...
...can lead to them...
...s.

Dr Fatti confirmed that the proliferation of little club feet is not just a South African phenomena but worldwide.
Ole Ahrens, Rotary Hoedspruit President and Rotarian Jill Owens arranged and sponsored little Keletso to go from the Oaks every week with his parents to have his treatment with Dr Fatti at Tintswalo Hospital.
Rotarian, Christine du Preez, Director of Holomela Clinic provided a carer to accompany him for the first five visits and Jill drove him to the hospital.
All Rotarians are working together for their community.
Ahrens who was recently on a visit to the crèche saw Keletso and was amazed at how he was recovering.
Now eight months later after diligently wearing his boots and brace at night for the second phase of his treatment he is nearing the end of his correctional procedure and has only a few more hospital visits left at which point he will be able to comfortably run around the playground with his friends.
For anyone interested visit www.steps.org.za



NOTICE OF ENVIRONMENTAL IMPACT ASSESSMENT PROCESS: PROPOSED EXTENSIONS TO RIVER LODGE AND INFRASTRUCTURE UPGRADES IN KAPAMA PRIVATE GAME RESERVE, LIMPOPO PROVINCE

The proposed development entails the expansion of River Lodge located within Kapama Private Game Reserve. The expansion will consist of the construction of a new dining room and approximately 20 tourism accommodation suites. All associated civil infrastructure (water, electricity and waste treatment) will be included.

Additionally, new wastewater treat works will be constructed at the four lodges and staff village within Kapama Private Game Reserve.

Notice is given in terms of section 24(5) read with Section 44 of the National Environmental Management Act, 1998 (Act No 107 of 1998) (NEMA) of intent to apply for Environmental Authorisation to undertake the following listed activities: Listing Notice 1: 12 (ii) (a) (c), 27 (No. R. 327, 4 December 2014, as amended) and Listing Notice 3: 4 (e) (i) (ee) (gg), 12 (e) (ii) (iii), 14 (ii) (a) (c) (e) (i) (ff) (hh), 17 (e) (i) (ee) (gg) (No. R. 324, December 2014, as amended). The basic assessment process provided for in Regulation 19 read with Appendix 1 of GN R326 of the 2014 EIA Regulations, as amended under NEMA will be followed for the application.

If you are an Interested and / or Affected Party and would like to register as part of the public participation process, please provide your name, contact details, and the nature of your interest in the project to the person below by no later than Monday 20 January 2020.

To register or for more information, please contact Bryony van Niekerk (NuLeaf Planning and Environmental) Tel: 012 753 5792; Fax: 086 571 6292; Email: bryony@nuleafsa.co.za

HOLIDAY RESORTS
0022 SMALL HOLDINGS
0023 PROPERTY FOR SALE
0024 PROPERTY TO RENT
0025 TO RENT
0026 WANTED
0028 PROPERTY WANTED
0029 MOTORBIKES
0030 LIVESTOCK
0031 RANDOM
0033 EXCHANGE
0034 CARAVANS
0035 FOR SALE
0036 LOST

0015 ACCOMMODATION
Tzaneen Prayer Meetings.
Every Sunday at 10H00 LETABA TVET COLLEGE
Tzaneen REVELATION 10:7 MALACHI 4
SMS your prayer request 073-655-5595

OLIKAYA GUEST HOUSE
MAROBALLO Day rest from R150,00(3 Hours) Over night from R270,00
cheapest Guest House in Town, come with Peace Strt & turn left at Thiem Strt No:06
Aborpark next to Tzaneen Swimming Pool, & (VICTORIA GUEST HOUSE) NO 23 Mantz Str, Aqua Park) Tel: 0715109220 / 0153080015

Woodii
This wood project brings a Division of Culture Group
Suppliers of:
*CCA Poles (SABS approved)
*Saligna Decks / Floors
*Pine Construction wood (also CCA treated)
On R71 route Tzaneen to Letabale
www.woodii.co.za
Tel: 016 367 8269/10
cell : 582 084 8011
info@woodii.co.za

0018 ENTERTAINMENT
CROCODILES FOR AFRICA
Agatha Crocodile Ranch (Tzaneen)
Feeding shows daily 9AM - 4PM. Braai facilities available. Educational school shows.
www.agatha-crocodile.co.za
agathacroc@vodamail.co.za TEL: 015-307-4398 / 082-562-5004 / 072-114-0132

01 persons with an interest therein for a period of 21 days (or shorter or longer if specially stated) from the date specified or from the date of publication hereof, whichever may be the later, and at the offices of the Masters of the High Court and Magistrates as stated. Should no objection thereto be lodged with the Masters concerned during the specified period, the executors will proceed to make payments in accordance with the accounts.

The estate of the late Karen Lesley James Estate Number: 00000519 I.D. Number: 6202080037088 Last Address: 631 Kierieskoper Street, Hoedspruit Wildlife Estate, Hoedspruit, Limpopo
Master's Office: Polokwane
Name of Executor: Barry Kalmin
Email: barry@kspaccounting.co.za
Tel: 011 753 8166

Site notices

Site notices were placed at the entrance gate to Kapama and at the reception of the 4 lodges (River Lodge, Buffalo Camp, Karula and Southern Camp) on 29 November 2019:

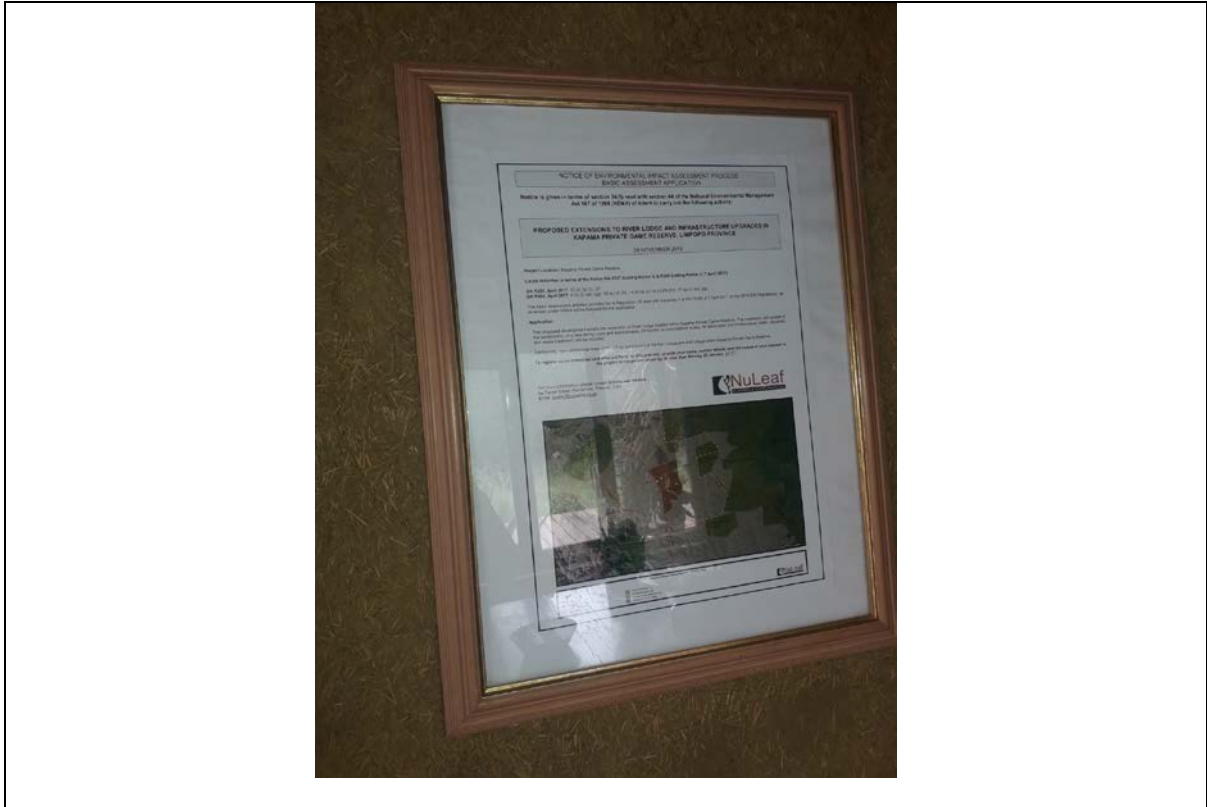

River Lodge

Latitude 24°25'37.95"S Longitude 31° 1'44.72"E



Buffalo Camp

Latitude 24°27'59.29"S Longitude 31° 3'4.02"E



Southern Camp

Latitude 24°27'19.04"S Longitude 31° 4'58.38"E



Karula

Latitude 24°27'31.43"S Longitude 31° 6'21.90"E

BID

The following document was circulated to identified Stakeholders, Compliance Authorities and Interested and Affected Parties on 29 November 2019.



**PROPOSED EXTENSIONS TO RIVER LODGE AND INFRASTRUCTURE UPGRADES IN KAPAMA
PRIVATE GAME RESERVE, LIMPOPO PROVINCE
BACKGROUND INFORMATION DOCUMENT
November 2019**

In terms of the 2014 Environmental Impact Assessment (EIA) Regulations published in terms of Section 24(5) of the National Environmental Management Act 107 of 1998 (NEMA), the Project Applicant hereby gives notice of its intention to apply for Environmental Authorisation from the Limpopo Department of Economic Development, Environment and Tourism (LEDET) as the competent authority, for the proposed extensions to River Lodge and Infrastructure Upgrades in Kapama Private Game Reserve, Limpopo Province.

The Basic Assessment process provided for in Regulation 19 read with Appendix 1 of GN R326 of 4 December 2014 of the 2014 EIA Regulations, as amended published under NEMA will be followed for the application for Environmental Authorisation.

By virtue of location, you have been identified as a potential Interested and / or Affected Party (I&AP) to this process, and are hereby invited to participate.

WHAT THIS DOCUMENT TELLS YOU

This Background Information Document (BID), provides you, as a potential I&AP, with **background information** on the proposed project, as well as, information regarding the Basic Assessment (BA) process to be undertaken to assess the potential impacts (i.e. positive and negative, as well as direct, indirect, and cumulative) of the proposed project.

It further indicates how you can participate in the assessment process, receive information and raise issues that may concern and / or interest you. The sharing of information forms an important component of the Public Participation Process as it not only provides I&APs with the opportunity to become actively involved, but also provides information that may be of value for the proposed development.

PROPERTY & PROJECT DESCRIPTION

The properties affected are: the Remaining extent of the farm Hoedspruit 82 KU (River lodge), Portion 228 of the farm Guernsey 81 KU (Karula), Remaining extent of Portion 4 of the farm Moria 83 KU (Buffalo Camp), Portion 213 (ptn of Ptn 194) of the Farm Guernsey 81KU (Southern Camp), Remaining extent of the farm Hoedspruit 82

KU (Staff Village) and are situated within Kapama Private Game Reserve in Maruleng Local Municipality, approximately 20 Km south of Hoedspruit.

The proposed development entails the expansion of River Lodge located within Kapama Private Game Reserve. The expansion will consist of the construction of a new dining room and approximately 20 tourism accommodation suites. All associated civil infrastructure (water, electricity and waste treatment) will be included. Additionally, new wastewater treat works will be constructed at the four lodges and staff village within Kapama Private Game Reserve.

PROJECT MOTIVATION

The motivation and reasoning behind the proposed expansion at River Lodge in Kapama Private Game Reserve is to further develop the growing tourism industry and possible tourism linkages within the area. Kapama Private Game Reserve is situated in a prime position. The Kruger National Park lies to the east, with many other game and nature reserves nearby such as Thornynush Private Nature Reserve, Blyde River Canyon Nature Reserve and Timbavati Game Reserve. These Game and Nature Reserves are within easy driving distance from Gauteng and are also popular Big 5 game viewing and tourism destinations. It is, therefore, important that the natural recreational potential of this region be explored. In order to do this, accommodation facilities need be developed in the greater region that will help to unlock the natural potential of the region.

Additionally, the waste water treatment works at the 4 lodges (River lodge, Buffalo Camp, Karula and Southern Camp) and the staff village are aging and needs to be replaced.

THE BASIC ASSESSMENT PROCESS

NuLeaf Planning and Environmental (Pty) Ltd has been appointed by Applicant to conduct the Basic Assessment process for the proposed extensions to River lodge. The 2014 EIA Regulations, as amended in April 2017 and its associated Listing Notices [Listing Notice 1 (GN R327) and Listing Notice 3 (GN R324)] specify the activities that require a Basic Assessment. The activities triggered by the proposed development include the following listed activities:

Number and date of the relevant Listing Notice:	Activity Number (s) (in terms of the relevant Listing Notice):	Description of each listed activity as per the detailed project description
GN R.327 (Listing Notice 1)	12 (ii) (a) (c)	The development of (ii) infrastructure or structures with a physical footprint of 100 square meters or more where such development occurs within (a) a watercourse or (c) within 32

		meters or a watercourse.
	27	The clearance of an area of 1 hectare or more, but less than 20 hectares of indigenous vegetation.
GN R. 324 (Listing Notice 3)	4 (e) (i) (ee) (gg)	The development of a road wider than 4 meters with a reserve of less than 13,5 m in (e) Limpopo (i) outside urban areas in (ee) critical biodiversity areas in (gg) areas within 5 Km of any other protected area.
	12 (e) (ii) (iii)	The clearance of an area of 300 square meters or more of indigenous vegetation in (e) Limpopo (ii) critical biodiversity areas (iii) on land zoned open space, conservation or had an equivalent zoning.
	14 (ii) (a) (c); (e) (i) (ff) (hh)	The development of (ii) infrastructure or structures with a physical footprint of 10 square meters or more where such development occurs within (a) a watercourse or (c) within 32 m of a watercourse in (e) Limpopo (i) outside urban areas in (ff) critical biodiversity areas and (hh) within 5 Km of any other protected area.
	17 (e) (i) (ee) (gg)	The expansion of a resort, lodge, hotel, tourism or hospitality facilities where the development footprint will be expanded and the expanded facility can accommodate an additional 15 people or more in (e) Limpopo (i) outside urban areas in (e) critical biodiversity areas within (gg) 5 Km of any protected area

- An independent **Environmental Assessment Practitioner (EAP)** must undertake the process on behalf of the applicant to ensure objectivity.
- The first step of the process is to submit an **Application for Environmental Authorisation** to the Competent Authority, which in this case is the Limpopo Department of Economic Development, Environment and Tourism (LEDET).
- The EAP must conduct a **Public Participation Process**, and afford any and all persons interested and /or affected by the proposed development an opportunity to register and participate in the process. A **30 day registration period** is allowed for, as well as, an opportunity to ask questions, submit concerns etc.
- The EAP must then prepare a **Draft Basic Assessment Report (BAR)**, inclusive of specialist reports and a draft Environmental Management Programme (EMPr), which describes both the project and the environment and assesses the anticipated impact of the project on the environment, and makes recommendations in terms of mitigation and management.
- Once complete, the Draft BAR will be circulated to all registered I&APs who are entitled to submit written comments in respect thereof. A **30 day comment period** is allowed for in terms of Regulation 40 (1) of the 2014 EIA Regulations.
- Once all comments from registered I&APs have been addressed, the EAP will submit the **Final BAR** to the Competent Authority for consideration.
- The Competent Authority is then required to make a decision on the application for Environmental Authorisation (i.e. either positive or negative).

- Once the Competent Authority has made a decision on the Final BAR, the EAP must communicate the outcome thereof to all I&APs who registered during the Public Participation Process.
- I&AP's have the right to **Appeal** against the decision of the Competent Authority should they feel the need to do so, in which case, the Competent Authority will review and reconsider the application. The appeal process is regulated in terms of the 2014 National Appeal Regulations published in terms of GN R993 on 8 December 2014 under NEMA.

ROLE OF INTERESTED AND AFFECTED PARTIES

You have been identified as a potential Stakeholder or I&AP, and are hereby invited to participate in this EIA Process. If you would like to be involved in this process, comment on draft reports, provide input, raise concerns, or simply remain informed of the project process, please register as a Stakeholder via a return email, fax or post to the contact details provided below.

Registration as a Stakeholder must reach the Environmental Assessment Practitioner listed below by no later than Monday 20 January 2020

Bryony van Niekerk

NuLeaf Planning and Environmental Pty (Ltd)

CSIR Campus, Building 8

Office Number 231, Second Floor

Mering Naude Street

Brummeria, 0184

T: 012 753 5792

F: 086 571 6292

email:bryony@nuleafsa.co.za

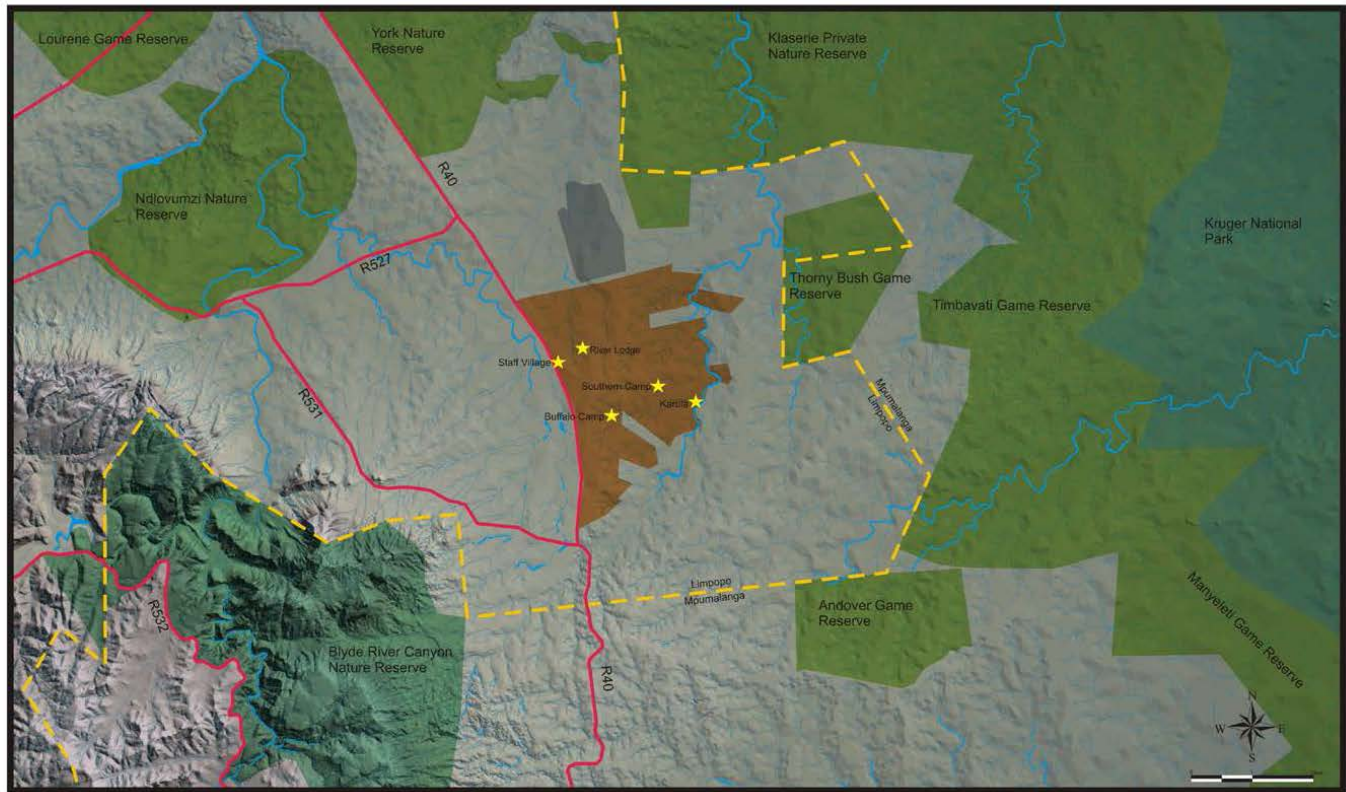

Figure 1: Proposed Development Site

APPENDIX E.2 Key stakeholders

Proof of Notification

Bryony van Niekerk

From: Bryony van Niekerk <bryony@nuleafsa.co.za>
Sent: 29 November 2019 13:04
To: 'Bryony van Niekerk'
Subject: Notification of Basic assessment Process. Proposed Extensions to River Lodge and Infrastructure Upgrades in Kapama Private Game Reserve, Limpopo Province
Attachments: BID Kapama Expansion 2019.pdf

Tracking:	Recipient	Read
	'Bryony van Niekerk'	
	'letholes@maruleng.gov.za'	
	'mudaun@mopani.gov.za'	
	'komapem@dws.gov.za'	
	'TshiruruvhelaT@dws.gov.za'	
	'lerutlar@dws.gov.za'	
	'john.wesson@wessa.co.za'	
	'Wehncke vd Merwe'	
	'MariéTinka Uys'	
	'Nicholas Theron'	
	'K2C database EM projects'	
	'Tracy Petersen'	
	'Marisa Coetzee'	
	'moditloestatehoa@gmail.com'	Read: 2019/11/29 13:47
	'Executive Director'	
	'Mostert, I. (Ian)'	
	'Adine Roode'	

Dear Compliance Authority & Interested and Affected Parties,

Notice is given in terms of section 24(5) read with section 44 of the National Environmental Management Act, 1998 (Act No. 107 of 1998) of intent to carry out the following activity:

PROPOSED EXTENSIONS TO RIVER LODGE AND INFRASTRUCTURE UPGRADES IN KAPAMA PRIVATE GAME RESERVE, LIMPOPO PROVINCE

The proposed development entails the expansion of River Lodge located within Kapama Private Game Reserve. The expansion will consist of the construction of a new dining room and approximately 20 tourism accommodation suites. All associated civil infrastructure (water, electricity and waste treatment) will be included. Additionally, new wastewater treat works will be constructed at the four lodges and staff village within Kapama Private Game Reserve.

As an identified Compliance Authority or Interested and Affected Party, we require your input and comment on the above mentioned development.

The attached background information document provides further information pertaining to the proposed project.

If you are not the correct person to receive this information, please be so kind as to refer this document on.

Feel free to contact me if you have any questions.

Regards,

Bryony van Niekerk (BSc Hons. EMA)



Read Receipts

Bryony van Niekerk

From: Annelie Roets <moditloestatehoa@gmail.com>
To: 'Bryony van Niekerk'
Sent: 29 November 2019 13:47
Subject: Read: Notification of Basic assessment Process. Proposed Extensions to River Lodge and Infrastructure Upgrades in Kapama Private Game Reserve, Limpopo Province

Your message

To: Unknown
Subject:

Bryony van Niekerk

From: Komape Martha (PLK) <KomapeM@dws.gov.za>
Sent: 29 November 2019 15:16
To: Bryony van Niekerk
Subject: Read: Notification of Basic assessment Process. Proposed Extensions to River Lodge and Infrastructure Upgrades in Kapama Private Game Reserve, Limpopo Province
Attachments: Read: Notification of Basic assessment Process. Proposed Extensions to R... (6.30 KB)

DISCLAIMER: This message and any attachments are confidential and intended solely for the addressee. If you have received this message in error, please notify the system manager/sender. Any unauthorized use, alteration or dissemination is prohibited. The Department of Water and Sanitation further accepts no liability whatsoever for any loss, whether it be direct, indirect or consequential, arising from this e-mail, nor for any consequence of its use or storage.

Bryony van Niekerk

From: Lerutla Rodney (MBA) <LerutlaR@dws.gov.za>
Sent: 02 December 2019 10:29
To: Bryony van Niekerk
Subject: Read: Notification of Basic assessment Process. Proposed Extensions to River Lodge and Infrastructure Upgrades in Kapama Private Game Reserve, Limpopo Province
Attachments: Read: Notification of Basic assessment Process. Proposed Extensions to R... (6.58 KB)

DISCLAIMER: This message and any attachments are confidential and intended solely for the addressee. If you have received this message in error, please notify the system manager/sender. Any unauthorized use, alteration or dissemination is prohibited. The Department of Water and Sanitation further accepts no liability whatsoever for any loss, whether it be direct, indirect or consequential, arising from this e-mail, nor for any consequence of its use or storage.

Replies and Registration

Bryony van Niekerk

From: Debbie Wessels <debbiew@l2b.co.za>
Sent: 31 January 2020 08:40
To: bryony@nuleafsa.co.za
Subject: River lodge in Kapama Private Game Reserve

Good Morning

My apologies for the late request. Please could I be added as an interested party and could I please get a copy of the BID for the proposed extensions to River Lodge and infrastructure upgraded in Kapama Private Game Reserve, Limpopo?

Thanking you in anticipation

--

Kind regards

LEADS²
BUSINESS

Debbie Wessels

Head of Department

Private Projects

W: www.L2B.co.za

P: +27 33 343 11 30

F: +27 33 343 58 82

Bryony van Niekerk

From: K2C database EM projects <k2cdatascanner@gmail.com>
Sent: 05 December 2019 08:25
To: bryony@nuleafsa.co.za
Cc: Romy Antrobus-Wuth; info; Nicholas Theron
Subject: Notification of Basic assessment Process. Proposed Extensions to River Lodge and Infrastructure Upgrades in Kapama Private Game Reserve, Limpopo Province

Dear Bryony van Niekerk

Please register K2C BR as I&/AP for the above mentioned BA Process. Please contact Ms. Keneilwe Mmushi on 060 586 1336 or send an email: k2cdatascanner@gmail.com if any new information/communication related to the proposed process comes forth.

Kind regards
Keneilwe Mmushi



Bryony van Niekerk

From: K2C database EM projects <k2cdatascanner@gmail.com>
Sent: 05 December 2019 08:25
To: bryony@nuleafsa.co.za
Cc: Bufferzone; Marisa.Coetzee@sanparks.org; tracy.petersen@sanparks.org
Subject: Notification of Basic assessment Process. Proposed Extensions to River Lodge and Infrastructure Upgrades in Kapama Private Game Reserve, Limpopo Province

Dear Bryony van Niekerk

Please register SANParks KNP as I&/AP for the above mentioned BA Process. Please contact Mr. Wehncke Van der Merwe on 084 796 0834 or send an email: bufferzone@kruger2canyons.org if any new information/communication related to the proposed process comes forth.

Kind regards
Wehncke van der Merwe



APPENDIX E.3 Comments and response register
--

No comments have been received to date. All comments on the DBAR will be included in the final report.

Summary of main issues raised by I&APs	Summary of response from EAP

APPENDIX E.4 List of Registered Interested and Affected Parties

COMPLIANCE AUTHORITIES/ ORGANS OF STATE			
Sutane Lethole	Maruleng Local Municipality- Municipal Manager	157 932 409	letholes@maruleng.gov.za
N Mudau	Mopani District Municipality- Environmental Management	761 133 733	mudaun@mopani.gov.za
Ms MM Komape	DWS	+27 15 290-1462	komapem@dws.gov.za
Takalani Tshiruruvhela	DWS	071 886 4105	TshiruruvhelaT@dws.gov.za
Rodney Lerutla	DWS	829 791 080	LerutlaR@dws.gov.za
STAKEHOLDERS			
John Wesson	WESSA	0834447649	john.wesson@wessa.co.za
Wehncke van der Merwe	Kruger to Canyons Biosphere Reserve/ SANParks	847 960 834	bufferzone@kruger2canyons.org
Marie-Tinka Uys	Kruger to Canyons Biosphere Reserve	158 171 838	info@kruger2canyons.org
Nicholas Theron	Kruger to Canyons Biosphere Region		stewardship@kruger2canyons.org
Ms Keneilwe Mmushi	Kruger to Canyons Biosphere Region	605 861 336	k2cdatascapturer@gmail.com
Tracy Petersen	SANParks		tracy.petersen@sanparks.org
Marisa Coetzee	SANParks		Marisa.Coetzee@sanparks.org
Moditlo Estate	Home owners association		moditloestatehoa@gmail.com/ ed.mehoa@gmail.com/ lmostert@MFC.co.za
Adine Roode	Lenro Beleggings and Camp Jabulani		adine.roode@campjabulani.com

APPENDIX E.5 Correspondence and Minutes of Meetings

No meetings have been held thus far.

APPENDIX E.6 Draft Basic Assessment Report:

Proof of notification & invitation to comment (Stakeholders and Compliance Organizations)

This is the Draft BAR. Proof will be included in the Final BAR.