

Application for Environmental Authorisation for the Proposed Extensions to River Lodge in Kapama Private Game Reserve, Limpopo Province

APPENDIX E PUBLIC PARTICIPATION PROCESS

Compiled by:



NULEAF PLANNING AND ENVIRONMENTAL PTY LTD

September 2018

## Contents

APPENDIX E.1 Process notices and advertisements .....	1
Proof of Placement.....	1
APPENDIX E.2 Key stakeholders .....	8
Proof of Notification .....	8
APPENDIX E.3 Comments and response register .....	11
APPENDIX E.4 List of Registered Interested and Affected Parties .....	12
APPENDIX E.5 Correspondence and Minutes of Meetings.....	13
APPENDIX E.6 Draft Basic Assessment Report:.....	14
Proof of notification & invitation to comment (Stakeholders and Compliance Organizations) ...	14

# APPENDIX E.1 Process notices and advertisements

## Proof of Placement

### Newspaper advertisement

A newspaper advertisement was placed in the Hoedspruit Herald on 8 June 2018.

HOEDSPRUIT HERALD Friday June 8, 2018

COMMUNITY

5



Sommige van die boere en ander rolspelers wat Donderdagnmiddag 'n baie suksesvolle vergadering by die Hangeklub buite Hoedspruit bygewoon het. Die doel van die vergadering was verdere beplanning om 'n formele boerevereniging vir Hoedspruit en omgewing te stig.

## Hoedspruit landbou vereniging in wording

SOWAT dertig boere en ander rolspelers van Hoedspruit en omgewing het Donderdagnmiddag 'n vergadering bygewoon as 'n verdere stap om 'n formele boerevereniging vir die omgewing te stig.

Die vergadering, onder voorsitterskap van Flip Roodt, was die derde in die proses en die volgende stap sal wees om 'n komitee te verkies en 'n affiliasieoiole te bepaal.

Ter agtergrond het Roodt dit beklemtoon dat daar geen politieke ondertone in die hele proses was of kan wees nie.

"As 'n politiek wil spesies is jy op die verkeerde plek. Ons belangrikste oogmerk is samehorigheid om gemeenskaplike uitdagings in die landbou te pak soos minimum lone, veiligheid en sekuriteit, ontseining en grondbelasting," het hy gesê.

Boere wat affilieer kan byvoorbeeld ook kies of hulle affiliasiegeld aan Agri Limpopo of die TIUJ wil betaal.

Die heel eerste prioriteit van die ter stigte boerevereniging sal wees beter samewerking met die plaaslike owerheid en dus noue skakeling met die Maruleng Munisipaliteit.

"Ons kan later lyk na skakeling met die Provinsie en selfs nasionale regering en ministers, vir eers moet ons die skakeling met Maruleng in plek kry," het een van die sprekers gesê.

'n Voorlopige naam vir die organisasie, wat nou loop is vir bespreking is "Hoedspruit

Landbou Vereniging", of "Hoedspruit Agricultural Association".

Volgens Roodt hewys die groeiende getal boere wat die vergaderings bywoon en ondersteuning uit talle oorde dat daar 'n groot behoefte vir so 'n vereniging bestaan. Hy het 'n beroep gedoen op boere wat bereid is om op die bestuur van die vereniging te dien om hulle name deur te gee. Een van die eerste oogmerke sal wees om 'n betaalde amptenaar aan te stel om administratiewe en ander pligte te vervul sodat daar nie 'n groot werksdruk op enige bestuurslid geplaas sal word nie.

Roodt het noue samewerking met die Hoedspruitse Sakekamer, Plaaswag, studiegroep, jagtersvereniging en ander bestaande organisasies en verenigings ook as 'n belangrike doelwit gestel en Mike Scott, voorsitter van die baie suksesvolle Plaaswag, het ook die stigting van 'n boerevereniging bepleit. 'n Raadslid van die Mopanie Distriksmunisipaliteit, Marie Helm, het ook haar steun aan die ter stigte vereniging uitgespreek en aangebied om as skakel te dien tussen plaaslike regering en die boere en ook om 'n komiteelid onder haar vlerk te neem om vertrouwd te raak met aspekte en die werking van plaaslike regering.

'n Formele stigtingsvergadering sal binnekort belê word om 'n komitee te kies en affiliasiegeld te bepaal. Hou die HOEDSPRUIT HERALD dop vir meer inligting.

## Residents encouraged to save water

THE Department of Water and Sanitation (DWS) calls on water users to continue using water sparingly as the dam levels keep dropping weekly. The province's average dam levels are at 76.3% this week, showing a slight decline compared to last year this time when readings recorded 78.1%. Looking at the summary of Water Management Area (WMA) for Limpopo reflects a decline compared to last year this time when water levels were 89.9% compared to the current 78.2%. Ebenezzer Dam is at 90.78% this week, whilst Tzaneen Dam has declined to 42.78% from last week's 43.05%. The Lavuvhu Water Supply Systems has slightly improved, sitting at 90.2% from last week's 98.0%. Nandoni Dam currently stands at 100.63% this week which brings relief to communities. The Oltants now stands at 74.1%, also showing a decline compared to last year's 74.4%. The Polokwane Water

Supply Systems is at 97.8% showing a slight decline when compared to 98.2% last week. Mokolo Dam slightly decreased by 1.09% from 90.76% last week to 89.67% this week and De Hoop Dam went down slightly from 94.22% last week to 93.19% this week with a decrease of 1.03%. The Department of Water and Sanitation spokesperson in Limpopo, Malope Matlou said, although the provincial storage is at a satisfactory percentage, the province still needs to continue to implement water restrictions so that reliable water provision is sustained until the next summer rains. The Department's Regional Head in Limpopo, Lesiba Tloubatla, is appealing to the people of the province to be careful around canals. "People should not play around canals as it is dangerous. And also adults should not let children go near canals without supervision as they might end up drowning," said Tloubatla.

# CLASSIFIED



## INDEX

- 0005 PERSONAL
- 0006 CHURCH SERVICES
- 0007 EMPLOYMENT
- 0008 EMPLOYMENT WANTED
- 0009 MONEY
- 0010 BUSINESS FOR SALE
- 0011 BUSINESS TO RENT
- 0012 FURNITURE
- 0013 FLOREST
- 0014 NURSERY
- 0015 ACCOMMODATION
- 0016 PROFESSIONAL SERVICES
- 0017 SERVICES
- 0018 ENTERTAINMENT
- 0019 PETS
- 0020 TRANSPORT
- 0021 HOLIDAY RESORTS
- 0022 SMALL HOLDINGS
- 0023 PROPERTY FOR SALE
- 0024 PROPERTY TO RENT
- 0025 TO RENT
- 0026 WANTED
- 0028 PROPERTY WANTED
- 0029 MOTORBIKES
- 0030 LIVESTOCK
- 0031 RANDOM
- 0033 EXCHANGE
- 0034 CARAVANS
- 0035 FOR SALE
- 0036 LOST

**NOTICE OF ENVIRONMENTAL IMPACT ASSESSMENT PROCESS:**

**PROPOSED EXTENSIONS TO RIVER LODGE IN KAPAMA PRIVATE GAME RESERVE, LIMPOPO PROVINCE**

The proposed development entails the expansion of River Lodge located within Kapama Private Game Reserve. The expansion will consist of the construction of a new dining room and approximately 20 tourism accommodation suites. All associated civil infrastructure (water, electricity and waste treatment) will be included.

Notice is given in terms of section 24(5) read with Section 44 of the National Environmental Management Act, 1998 (Act No 107 of 1998) (NEMA) of intent to apply for Environmental Authorisation to undertake the following listed activities: Listing Notice 1: 12 (ii) (a) (c), 27 (No. R. 327, 4 December 2014, as amended) and Listing Notice 3: 4 (e) (i) (ee) (gg), 12 (e) (ii) (iii), 14 (ii) (a) (c) (e) (i) (ff) (hh), 17 (e) (i) (ee) (gg) (No. R. 324, December 2014, as amended). The basic assessment process provided for in Regulation 19 read with Appendix 1 of GN R326 of the 2014 EIA Regulations, as amended under NEMA will be followed for the application.

If you are an Interested and / or Affected Party and would like to register as part of the public participation process, please provide your name, contact details, and the nature of your interest in the project to the person below by no later than Monday 9 July 2018.

To register or for more information, please contact Bryony van Niekerk (Nuleaf Planning and Environmental) Tel: 012 753 5792; Fax: 086 571 6292; Email: bryony@nuleafsa.co.za

AM002252

**0035 FOR SALE**

**MANGO TREES FOR SALE :**

Grated @ R35. 50% deposit required. Sunland Nursery Doug van Heerden 083 4532 228. Accommodation available @ Biggest Backb from R300 p/p. Day visitors welcome R25 p.p including Braai facilities.

Heather 082 413 2228 GN001348

**Tzaneen Salvage Store CC:**

+10x4

We BUY , SELL and PAWN Second hand Goods , Jewellery , Garden Ornaments , Implements , Trailers , Office Furniture and Building Materials . New Stock at BARGAIN prices . Lounge Suites , Kitchen Schemes , Beds + Mattresses , Wardrobes , Appliances ETC.

We are between Mahindra and Letaba Accounts on the Lydenburg Road. www.salvagestore.co.za and Facebook - Tzaneen Salvage Store

Contact - Jaco 0828044158. Contact - Claude 0785045846 GN001344

**0051 LEGAL NOTICES**

**NOTICE OF ENVIRONMENTAL IMPACT ASSESSMENT PROCESS:**

**PROPOSED EXTENSIONS TO RIVER LODGE IN KAPAMA PRIVATE GAME RESERVE, LIMPOPO PROVINCE**

The proposed development entails the expansion of River Lodge located within Kapama Private Game Reserve. The expansion will consist of the construction of a new dining room and approximately 20 tourism accommodation suites. All associated civil infrastructure (water, electricity and waste treatment) will be included.

Notice is given in terms of section 24(5) read with Section 44 of the National Environmental Management Act, 1998 (Act No 107 of 1998) (NEMA) of intent to apply for Environmental Authorisation to undertake the following listed activities: Listing Notice 1: 12 (ii) (a) (c), 27 (No. R. 327, 4 December 2014, as amended) and Listing Notice 3: 4 (e) (i) (ee) (gg), 12 (e) (ii) (iii), 14 (ii) (a) (c) (e) (i) (ff) (hh), 17 (e) (i) (ee) (gg) (No. R. 324, December 2014, as amended). The basic assessment process provided for in Regulation 19 read with Appendix 1 of GN R326 of the 2014 EIA Regulations, as amended under NEMA will be followed for the application.

If you are an Interested and / or Affected Party and would like to register as part of the public participation process, please provide your name, contact details, and the nature of your interest in the project to the person below by no later than Monday 9 July 2018.

To register or for more information, please contact Bryony van Niekerk (Nuleaf Planning and Environmental) Tel: 012 753 5792; Fax: 086 571 6292; Email: bryony@nuleafsa.co.za

AM002252

Site notices

Site notices were placed at the entrance gate to Kapama and at the reception on 11 June 2018:



Latitude 24°25'39.14"S Longitude 31° 1'38.45"E



Latitude 24°25'45.55"S Longitude 31° 0'49.82"E

## BID

The following document was circulated to identified Stakeholders, Compliance Authorities and Interested and Affected Parties on 1 June 2018.



**PROPOSED EXTENSIONS TO RIVER LODGE IN KAPAMA PRIVATE GAME RESERVE, LIMPOPO  
PROVINCE  
BACKGROUND INFORMATION DOCUMENT  
JUNE 2018**

In terms of the 2014 Environmental Impact Assessment (EIA) Regulations published in terms of Section 24(5) of the National Environmental Management Act 107 of 1998 (NEMA), the Project Applicant hereby gives notice of its intention to apply for Environmental Authorisation from the Limpopo Department of Economic Development, Environment and Tourism (LEDET) as the competent authority, for the proposed extensions to River Lodge in Kapama Private Game Reserve, Limpopo Province.

The Basic Assessment process provided for in Regulation 19 read with Appendix 1 of GN R326 of 4 December 2014 of the 2014 EIA Regulations, as amended published under NEMA will be followed for the application for Environmental Authorisation.

By virtue of location, you have been identified as a potential **Interested and / or Affected Party (I&AP)** to this process, and are hereby invited to participate.

### WHAT THIS DOCUMENT TELLS YOU

This Background Information Document (BID), provides you, as a potential I&AP, with **background information** on the proposed project, as well as, information regarding the Basic Assessment (BA) process to be undertaken to assess the potential impacts (i.e. positive and negative, as well as direct, indirect, and cumulative) of the proposed project.

It further indicates how you can participate in the assessment process, receive information and raise issues that may concern and / or interest you. The sharing of information forms an important component of the Public Participation Process as it not only provides I&APs with the opportunity to become actively involved, but also provides information that may be of value for the proposed development.

### PROPERTY & PROJECT DESCRIPTION

The affected property, the Remaining extent of the farm Hoedspruit 82 KU, is situated within Kapama Private Game Reserve in Maruleng Local Municipality, approximately 20 Km south of Hoedspruit.



The proposed development entails the expansion of River Lodge located within Kapama Private Game Reserve. The expansion will consist of the construction of a new dining room and approximately 20 tourism accommodation suites. All associated civil infrastructure (water, electricity and waste treatment) will be included.

**PROJECT MOTIVATION**

The motivation and reasoning behind the proposed expansion at River Lodge in Kapama Private Game Reserve is to further develop the growing tourism industry and possible tourism linkages within the area. Kapama Private Game Reserve is situated in a prime position. The Kruger National Park lies to the east, with many other game and nature reserves nearby such as Thornynush Private Nature Reserve, Blyde River Canyon Nature Reserve and Timbavati Game Reserve. These Game and Nature Reserves are within easy driving distance from Gauteng and are also popular Big 5 game viewing and tourism destinations. It is, therefore, important that the natural recreational potential of this region be explored. In order to do this, accommodation facilities need be developed in the greater region that will help to unlock the natural potential of the region.

**THE BASIC ASSESSMENT PROCESS**

NuLeaf Planning and Environmental (Pty) Ltd has been appointed by Applicant to conduct the Basic Assessment process for the proposed extensions to River lodge. The 2014 EIA Regulations, as amended in April 2017 and its associated Listing Notices [Listing Notice 1 (GN R327) and Listing Notice 3 (GN R324)] specify the activities that require a Basic Assessment. The activities triggered by the proposed development include the following listed activities:

<b>Number and date of the relevant Listing Notice:</b>	<b>Activity Number (s) (in terms of the relevant Listing Notice):</b>	<b>Description of each listed activity as per the detailed project description</b>
GN R.327 (Listing Notice 1)	12 (ii) (a) (c)	The development of (ii) infrastructure or structures with a physical footprint of 100 square meters or more where such development occurs within (a) a watercourse or (c) within 32 meters of a watercourse.
	27	The clearance of an area of 1 hectare or more, but less than 20 hectares of indigenous vegetation.
GN R. 324 (Listing Notice 3)	4 (e) (i) (ee) (gg)	The development of a road wider than 4 meters with a reserve of less than 13,5 m in (e) Limpopo (i) outside urban areas in (ee) critical biodiversity areas in (gg) areas within 5 Km of any other protected area.
	12 (e) (ii) (iii)	The clearance of an area of 300 square meters or more of indigenous vegetation in (e) Limpopo (ii) critical biodiversity areas (iii) on land zoned open space, conservation or had an equivalent zoning.

	14 (ii) (a) (c); (e) (i) (ff) (hh)	The development of (ii) infrastructure or structures with a physical footprint of 10 square meters or more where such development occurs within (a) a watercourse or (c) within 32 m of a watercourse in (e) Limpopo (i) outside urban areas in (ff) critical biodiversity areas and (hh) within 5 Km of any other protected area.
	17 (e) (i) (ee) (gg)	The expansion of a resort, lodge, hotel, tourism or hospitality facilities where the development footprint will be expanded and the expanded facility can accommodate an additional 15 people or more in (e) Limpopo (i) outside urban areas in (e) critical biodiversity areas within (gg) 5 Km of any protected area

- An independent **Environmental Assessment Practitioner (EAP)** must undertake the process on behalf of the applicant to ensure objectivity.
- The first step of the process is to submit an **Application for Environmental Authorisation** to the Competent Authority, which in this case is the Limpopo Department of Economic Development, Environment and Tourism (LEDET).
- The EAP must conduct a **Public Participation Process**, and afford any and all persons interested and /or affected by the proposed development an opportunity to register and participate in the process. A **30 day registration period** is allowed for, as well as, an opportunity to ask questions, submit concerns etc.
- The EAP must then prepare a **Draft Basic Assessment Report (BAR)**, inclusive of specialist reports and a draft Environmental Management Programme (EMPr), which describes both the project and the environment and assesses the anticipated impact of the project on the environment, and makes recommendations in terms of mitigation and management.
- Once complete, the Draft BAR will be circulated to all registered I&APs who are entitled to submit written comments in respect thereof. A **30 day comment period** is allowed for in terms of Regulation 40 (1) of the 2014 EIA Regulations.
- Once all comments from registered I&APs have been addressed, the EAP will submit the **Final BAR** to the Competent Authority for consideration.
- The Competent Authority is then required to make a decision on the application for Environmental Authorisation (i.e. either positive or negative).
- Once the Competent Authority has made a decision on the Final BAR, the EAP must communicate the outcome thereof to all I&APs who registered during the Public Participation Process.
- I&AP's have the right to **Appeal** against the decision of the Competent Authority should they feel the need to do so, in which case, the Competent Authority will review and reconsider the application. The appeal process is regulated in terms of the 2014 National Appeal Regulations published in terms of GN R993 on 8 December 2014 under NEMA.

ROLE OF INTERESTED AND AFFECTED PARTIES

You have been identified as a potential Stakeholder or I&AP, and are hereby invited to participate in this EIA Process. If you would like to be involved in this process, comment on draft reports, provide input, raise concerns, or simply remain informed of the project process, please register as a Stakeholder via a return email, fax or post to the contact details provided below.

Registration as a Stakeholder must reach the Environmental Assessment Practitioner listed below by no later than Monday 2 July 2018

Bryony van Niekerk

**NuLeaf Planning and Environmental Pty (Ltd)**

CSIR Campus, Building 8

Office Number 231, Second Floor

Mering Naude Street

Brummeria, 0184

T: 012 753 5792

F: 086 571 6292

email: [bryony@nuleafsa.co.za](mailto:bryony@nuleafsa.co.za)



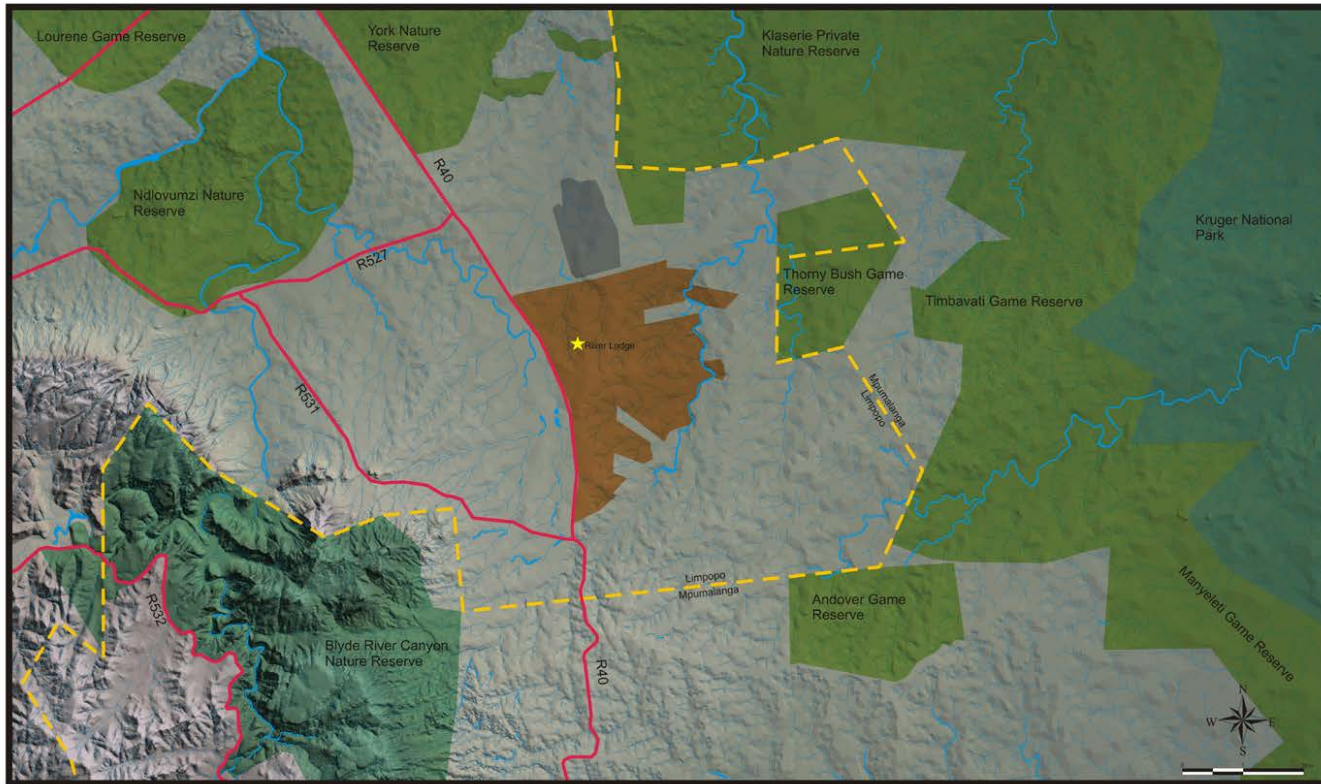

Figure 1: Proposed Development Site

## APPENDIX E.2 Key stakeholders

### Proof of Notification

#### **Bryony van Niekerk**

**From:** Bryony van Niekerk <bryony@nuleafsa.co.za>  
**Sent:** 01 June 2018 14:11  
**To:** 'bryony@nuleafsa.co.za'  
**Subject:** Notification of Basic assessment Process. Proposed Extensions to River Lodge in Kapama Private Game Reserve, Limpopo Province  
**Attachments:** BID Kapama Expansion\_ reduced.pdf

<b>Tracking:</b>	<b>Recipient</b>	<b>Read</b>
	'bryony@nuleafsa.co.za'	Read: 2018/06/01 14:12
	'letholes@maruleng.gov.za'	
	'mudaun@mopani.gov.za'	
	'komapem@dws.gov.za'	
	'TshiruruvhelaT@dws.gov.za'	
	'john.wesson@wessa.co.za'	
	'Bufferzone'	
	'Marië-Tinka Uys'	

Dear Compliance Authority & Interested and Affected Parties,

Notice is given in terms of section 24(5) read with section 44 of the National Environmental Management Act, 1998 (Act No. 107 of 1998) of intent to carry out the following activity:

#### **PROPOSED EXTENSIONS TO RIVER LODGE IN KAPAMA PRIVATE GAME RESERVE, LIMPOPO PROVINCE**

The proposed development entails the expansion of River Lodge located within Kapama Private Game Reserve. The expansion will consist of the construction of a new dining room and approximately 20 tourism accommodation suites. All associated civil infrastructure (water, electricity and waste treatment) will be included.

As an identified Compliance Authority or Interested and Affected Party, we require your input and comment on the above mentioned development.

The attached background information document provides further information pertaining to the proposed project.

If you are not the correct person to receive this information, please be so kind as to refer this document on.

Feel free to contact me if you have any questions.

Regards,

Bryony van Niekerk (BSc Hons. EMA)



Tel: +27 12 753 5792

Fax: +27 86 571 6292

[bryony@nuleafsa.co.za](mailto:bryony@nuleafsa.co.za)

## Read Receipts

### **Bryony van Niekerk**

---

**From:** Annelie Roets <moditloestatehoa@gmail.com>  
**To:** 'Bryony van Niekerk'  
**Sent:** 09 July 2018 12:19  
**Subject:** Read: Notification of Basic assessment Process. Proposed Extensions to River Lodge in Kapama Private Game Reserve, Limpopo Province

Your message

### **Bryony van Niekerk**

---

**From:** Komape Martha (PKE) <KomapeM@dws.gov.za>  
**Sent:** 01 June 2018 15:02  
**To:** Bryony van Niekerk  
**Subject:** Read: Notification of Basic assessment Process. Proposed Extensions to River Lodge in Kapama Private Game Reserve, Limpopo Province  
**Attachments:** Read: Notification of Basic assessment Process. Proposed Extensions to R... (5,53 KB)

DISCLAIMER: This message and any attachments are confidential and intended solely for the addressee. If you have received this message in error, please notify the system manager/sender. Any unauthorized use, alteration or dissemination is prohibited. The Department of Water and Sanitation further accepts no liability whatsoever for any loss, whether it be direct, indirect or consequential, arising from this e-mail, nor for any consequence of its use or storage.

### **Bryony van Niekerk**

---

**From:** MarieTinka Uys <info@kruger2canyons.org>  
**To:** 'Bryony van Niekerk'  
**Sent:** 01 June 2018 16:45  
**Subject:** Read: Notification of Basic assessment Process. Proposed Extensions to River Lodge in Kapama Private Game Reserve, Limpopo Province

Your message

### **Bryony van Niekerk**

---

**From:** Nicholas Theron <stewardship@kruger2canyons.org>  
**To:** 'Bryony van Niekerk'  
**Sent:** 05 June 2018 07:06  
**Subject:** Read: Proposed Extensions to River Lodge in Kapama Private Game Reserve, Limpopo Province

Your message

To: 'K2C database EM projects'  
Cc: 'info'; 'Nicholas Theron'  
Subject: RE: Proposed Extensions to River Lodge in Kapama Private Game Reserve, Limpopo Province  
Sent: 2018/06/04 09:32

was read on 2018/06/05 07:05.

## Replies and Registration

### **Bryony van Niekerk**

---

**From:** K2C database EM projects <k2cdatascaper@gmail.com>  
**Sent:** 04 June 2018 08:53  
**To:** bryony@nuleafsa.co.za  
**Cc:** info; Nicholas Theron  
**Subject:** Proposed Extensions to River Lodge in Kapama Private Game Reserve, Limpopo Province

Bryony van Niekerk

Can you please register Kruger to Canyons Biosphere Region (K2C BR) NPC as I&AP , with provision of a letter as you did for the other parties. This proposed project area forms part of the K2C landscape. Please also add us to any mail distribution lists relating to this application, and others in the general K2C landscape going forward.

Kind regards  
K2C BR data capture  
[k2cdatascaper@gmail.com](mailto:k2cdatascaper@gmail.com)  
060 586 1336  
015 917 1838

### **Bryony van Niekerk**

---

**From:** Wehncke vd Merwe <bufferzone@kruger2canyons.org>  
**Sent:** 01 June 2018 14:51  
**To:** 'Bryony van Niekerk'  
**Cc:** 'Tracy Petersen'; 'Marisa Coetzee'  
**Subject:** RE: Notification of Basic assessment Process. Proposed Extensions to River Lodge in Kapama Private Game Reserve, Limpopo Province

Afternoon Bryony

Can you please register KNP as I&AP. We will provide comment/inputs sometime in the next week or two. If you have any additional information such as a management plan for Kapama or something similar, or more detailed information on the plans for this development, please do send it through.

Thanks and kind regards

### **Wehncke van der Merwe** **Kruger Bufferzone Coordinator**

Kruger 2 Canyons Biosphere  
SANParks GEF PROTECTED AREA PROGRAMME  
K2C office, Zandspruit Bush & Aero Estate, Hoedspruit  
Cell: 084 796 0834

<b>APPENDIX E.3 Comments and response register</b>
--

No comments have been received to date.

Any comments on the Draft BAR will be included and addressed in the Final BAR.

Summary of main issues raised by I&APs	Summary of response from EAP

## APPENDIX E.4 List of Registered Interested and Affected Parties

COMPLIANCE AUTHORITIES/ ORGANS OF STATE			
Sutane Lethole	Maruleng Local Municipality- Municipal Manager	157 932 409	<a href="mailto:letholes@maruleng.gov.za">letholes@maruleng.gov.za</a>
N Mudau	Mopani District Municipality- Environmental Management	761 133 733	<a href="mailto:mudaun@mopani.gov.za">mudaun@mopani.gov.za</a>
Ms MM Komape	DWS	+27 15 290-1462	<a href="mailto:komapem@dws.gov.za">komapem@dws.gov.za</a>
Takalani Tshiruvhela	DWS	071 886 4105	<a href="mailto:TshiruvhelaT@dws.gov.za">TshiruvhelaT@dws.gov.za</a>
STAKEHOLDERS			
John Wesson	WESSA	0834447649	<a href="mailto:john.wesson@wessa.co.za">john.wesson@wessa.co.za</a>
Wehncke van der Merwe	Kruger to Canyons Biosphere Reserve	847 960 834	<a href="mailto:bufferzone@kruger2canyons.org">bufferzone@kruger2canyons.org</a>
Marie-Tinka Uys	Kruger to Canyons Biosphere Reserve	158 171 838	<a href="mailto:info@kruger2canyons.org">info@kruger2canyons.org</a>
Nicholas Theron	Kruger to Canyons Biosphere Region		<a href="mailto:stewardship@kruger2canyons.org">stewardship@kruger2canyons.org</a>
	Kruger to Canyons Biosphere Region	605 861 336	<a href="mailto:k2ccapturer@gmail.com">k2ccapturer@gmail.com</a>
Tracy Petersen	SANParks		<a href="mailto:tracy.petersen@sanparks.org">tracy.petersen@sanparks.org</a>
Marisa Coetzee	SANParks		<a href="mailto:Marisa.Coetzee@sanparks.org">Marisa.Coetzee@sanparks.org</a>
Moditlo Estate	Home owners association		<a href="mailto:moditloestatehoa@gmail.com">moditloestatehoa@gmail.com</a>
Adine Roode	Lenro Beleggings and Camp Jabulani		<a href="mailto:adine.roode@campjabulani.com">adine.roode@campjabulani.com</a>



## APPENDIX E.5 Correspondence and Minutes of Meetings

No meetings have been held thus far.

Any correspondence and/or minutes will be included in the Final BAR.

**APPENDIX E.6 Draft Basic Assessment Report:**

**Proof of notification & invitation to comment (Stakeholders and Compliance Organizations)**

To be included in the Final Basic Assessment. This submission is a draft.