

**Application for Environmental Authorisation for the Proposed Development of
Custodian Sites and Management Infrastructure within Lapalala Wilderness,
Limpopo Province**

APPENDIX E PUBLIC PARTICIPATION PROCESS
--

Compiled by:



NULEAF PLANNING AND ENVIRONMENTAL PTY LTD

On behalf of:

Lapalala Wilderness Pty Ltd

March 2017

Contents

APPENDIX E.1 Process notices and advertisements	1
APPENDIX E.2 Key stakeholders	10
APPENDIX E.3 Comments and response register	24
APPENDIX E.4 List of Registered Interested and Affected Parties	25
APPENDIX E.5 Correspondence and Minutes of Meetings	28
APPENDIX E.6 Draft Basic Assessment Report:	29
Proof of notification & invitation to comment (Stakeholders and Compliance Organizations) ...	29

APPENDIX E.1 Process notices and advertisements

Proof of Placement

Newspaper advertisement

A newspaper advertisement was placed in the Northern News on 21 October 2016.



21 OKTOBER 2016

Northern News / Noordelike Nuus

www.noordnuus.co.za

11

Krugies is die gholfkampioene



**NOTICE OF ENVIRONMENTAL IMPACT ASSESSMENT
PROCESS: PROPOSED DEVELOPMENT OF CUSTODIAN SITES
AND MANAGEMENT INFRASTRUCTURE WITHIN LAPALALA
WILDERNESS, LIMPOPO**

The proposed conservation initiative entails the establishment of 30 private lodges/ residences on 1500 Hectare Freehold Title Stands within the Lapalala Wilderness Area. Supporting management infrastructure inclusive of a training area, staff accommodation, breeding center, security section with accommodation, service staff houses and security control gates are also to be established. The placement of the lodges/ residences will be subject to a development envelope informed by specialist input. All associated civil infrastructure (water and waste treatment) will be included. Power will be supplied by solar power. The total development footprint will not exceed twenty (20) hectares. Additionally, approximately 50 Km of game drive routes will be developed over the Lapalala Wilderness.

The basic assessment process provided for in Regulation 19 read with Appendix 1 of GN R982 of 4 December 2014 of the 2014 EIA Regulations under NEMA will be followed for the application.

Notice is given in terms of section 24(5) read with Section 44 of the National Environmental Management Act 107 of 1998 (NEMA) of intent to apply for Environmental Authorisation to undertake the following listed activities: Listing Notice 1:9 (i) (ii), 10 (i) (ii), 12 (x) (xii) (c), 25, 27 (No. R. 983, 4 December 2014) and in Listing Notice 3: 2 (a) (iii) (dd), 4 (a) (ii) (ee), 6 (a) (ii) (ee) (ii), 12 (a) (ii) (iv), 14 (x) (xi) (xii); (a) (ii) (ff), 18 (a) (ii) (ee) (ii) (No. R. 985, 4 December 2014).

If you are an Interested and / or Affected Party and would like to register as part of the public participation process, please provide your name, contact details, and the nature of your interest in the project to the person below by no later than Thursday 24 November 2016.

To register or for more information, please contact Bryony van Niekerk (NuLeaf Planning and Environmental), 8a Trevor Street, Murrayfield, 0184. Tel: 012 753 5792; Fax: 086 571 6292; Email: bryony@nuleafsa.co.za.

Diens & Ontspanningsgids 2017

Die Mokopane Besigheidskamer versoek asseblief dat alle skole, kolleges, kleuterskole, kerke, gemeenskapsorganisasies en sportklubs hul inligting nagaan in die Diens & Ontspanningsgids van 2016 om te verseker dat u inligting korrek is.

Ons versoek ook asb dat alle inwoners en besigheids hul inligting nagaan en ons in kennis stel van enige veranderinge.

Indien u onseker is of as dit verander moet word kontak asb dringend die Mokopane Besigheidskamer by 015 491 8458 (08:00 – 13:00 Maandae tot Vrydae).

U samewerking is die enigste manier om te verseker dat ons dorp se gids korrek is.

**NOTICE OF ENVIRONMENTAL IMPACT ASSESSMENT
PROCESS: PROPOSED DEVELOPMENT OF CUSTODIAN SITES
AND MANAGEMENT INFRASTRUCTURE WITHIN LAPALALA
WILDERNESS, LIMPOPO**

The proposed conservation initiative entails the establishment of 30 private lodges/ residences on 1500 Hectare Freehold Title Stands within the Lapalala Wilderness Area. Supporting management infrastructure inclusive of a training area, staff accommodation, breeding center, security section with accommodation, service staff houses and security control gates are also to be established. The placement of the lodges/ residences will be subject to a development envelope informed by specialist input. All associated civil infrastructure (water and waste treatment) will be included. Power will be supplied by solar power. The total development footprint will not exceed twenty (20) hectares. Additionally, approximately 50 Km of game drive routes will be developed over the Lapalala Wilderness.

The basic assessment process provided for in Regulation 19 read with Appendix 1 of GN R982 of 4 December 2014 of the 2014 EIA Regulations under NEMA will be followed for the application.

Notice is given in terms of section 24(5) read with Section 44 of the National Environmental Management Act 107 of 1998 (NEMA) of intent to apply for Environmental Authorisation to undertake the following listed activities: Listing Notice 1:9 (i) (ii), 10 (i) (ii), 12 (x) (xii) (c), 25, 27 (No. R. 983, 4 December 2014) and in Listing Notice 3: 2 (a) (iii) (dd), 4 (a) (ii) (ee), 6 (a) (ii) (ee) (ii), 12 (a) (ii) (iv), 14 (x) (xi) (xii); (a) (ii) (ff), 18 (a) (ii) (ee) (ii) (No. R. 985, 4 December 2014).

If you are an Interested and / or Affected Party and would like to register as part of the public participation process, please provide your name, contact details, and the nature of your interest in the project to the person below by no later than Thursday 24 November 2016.

To register or for more information, please contact Bryony van Niekerk (NuLeaf Planning and Environmental), 8a Trevor Street, Murrayfield, 0184. Tel: 012 753 5792; Fax: 086 571 6292; Email: bryony@nuleafsa.co.za.

-EMERGENCY NUMBERS-

LEPHALALE:

Ambulansdienste 014 763 3264
EMS beheerkamer (24 uur) 014 718 3800
Brandweer 014 763 9111
Crime Stop 086 001 0111
Hospitaal 014 763 2227
Lephalale Munisipaliteit 014 763 2193
Polisie 014 762 1011
Lephalale toerisme 014 763 1041
Slangverwydering 072 174 6970

KANSA Lephalale: (Riana) 082 456 4345

BANDE

Hi-Q 082 663 5719
EIENDOMSAGENTE 014 763 6644
Remax 083 795 5014
@Sold Properties 014 763 1088
Arona Rossouw 082 898 8433
Francois Campher 082 325 3304
GEHOORTOETSE EN -APPARATE
Yolandi Graham 014 763 6105/6
082 899 4501

TANDARTS
Dr S. Pfeiffer

014 763 2425

MOKOPANE:

Police 015 409 1400/20
Ambulance 015 491 7631 / 10177
Child Protection 0800 12 3321
Fire Department 015 491 9800
Hospital 015 409 1700
Traffic Department 015 491 9800
Water & Electricity 015 491 9778/9668





Mokopane Municipality 015 491 9600
Water & Sewerage 015 491 9778/9668
Building Department 015 491 9656

LIEFDADIGHEID/CHARITY

KANSA Mokopane (Wilna) 082 493 1884
SKOLE/SCHOOLS
Laerskool Krugerpark 015 491 5838
Laerskool Potgietersrus 015 491 2107
Hoërskool Piet Potgieter 015 491 3201
CVO Skool Potgietersrus 015 491 6526
NOMMERPLATE
Number Plate & Key Centre 015 491 8701

Site notices

Site notices were placed at all of the main entrance gates to Lapalala Wilderness on the 24 October 2016:

	
Latitude 23; 45; 5.7951 Longitude 28; 23; 31.2280	
	
Latitude 23; 51; 26.2586 Longitude 28; 10; 14.5544	
	
Latitude 23; 56; 40.5706 Longitude 28; 20; 47.1885	

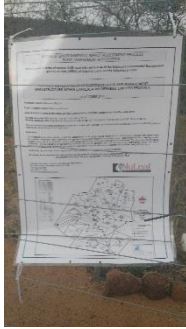

Latitude 23; 55; 58.4036

Longitude 28; 20; 17.4018

BID

The following document was circulated to identified Stakeholders, Compliance Authorities and Interested and Affected Parties on 21 October 2016.



Proposed Development of Custodian Sites and Management Infrastructure within Lapalala Wilderness, Limpopo Province

BACKGROUND INFORMATION DOCUMENT

OCTOBER 2016

In terms of the 2014 Environmental Impact Assessment (EIA) Regulations published in terms of Section 24(5) of the National Environmental Management Act 107 of 1998 (NEMA), the Project Applicant, **Lapalala Wilderness (Pty) Ltd**, hereby gives notice of its intention to apply for Environmental Authorisation from the **Limpopo Department of Economic Development, Environment and Tourism (LEDET)** as the Competent Authority, for the proposed establishment of the Custodian Sites and Management Infrastructure within Lapalala Wilderness in Limpopo Province.

The Basic Assessment process provided for in Regulation 19 read with Appendix 1 of GN R982 of 4 December 2014 of the 2010 EIA Regulations published under NEMA will be followed for the application for Environmental Authorisation.

By virtue of location, you have been identified as a potential **Interested and / or Affected Party (I&AP)** to this process, and are hereby invited to participate.

WHAT THIS DOCUMENT TELLS YOU

This Background Information Document (BID), provides you, as a potential I&AP, with **background information** on the proposed project, as well as, information regarding the Basic Assessment (BA) process to be undertaken to assess the potential impacts (i.e. positive and negative, as well as direct, indirect, and cumulative) of the proposed project.

It further indicates how you can participate in the assessment process, receive information and raise issues that may concern and / or interest you. The sharing of information forms an important component of the Public Participation Process as it not only provides I&APs with

the opportunity to become actively involved, but also provides information that may be of value for the proposed development.

PROPERTY & PROJECT DESCRIPTION

Lapalala Wilderness is located in the Lephalale local Municipality, in the Waterberg District Municipality, approximately 60 Km south east of Lephalale.

The proposed conservation initiative entails the establishment of 30 private lodges/ residences on 1500 Hectare Freehold Title Stands within the Lapalala Wilderness Area. Supporting management infrastructure inclusive of a training area, staff accommodation, breeding center, security section with accommodation, service staff houses and security control gates are also to be established. The placement of the lodges/ residences will be subject to a development envelope informed by specialist input. All associated civil infrastructure (water and waste treatment) will be included. Power will be supplied by solar power. The total development footprint will not exceed twenty (20) hectares.

Additionally, approximately 50 Km of game drive routes will be developed over the Lapalala Wilderness.

PROJECT MOTIVATION

The motivation and reasoning behind the proposed establishment of the Custodian Sites and Management Infrastructure is to secure the conservation status of the Lapalala Wilderness, ensure the sustainability and the protection of the biodiversity within Lapalala Wilderness, the ongoing community outreach projects, the support of the Lapalala Wilderness School and to secure existing jobs whilst creating new employment opportunities and the ongoing transfer of skills.

The vision of Lapalala Wilderness is protect this conservation legacy for future generations whilst creating the awareness of the interdependence between mankind and nature to deliver lasting benefits for communities, the environment and the country as a whole. In order to realize this vision, a strategic plan has been compiled whereby tourism, education, upliftment and economic opportunity all play a vital role. The establishment of the Custodian Sites forms part of this strategic plan.

Lapalala Wilderness is also currently in the beginning stages of being proclaimed as a Protected Area.

THE BASIC ASSESSMENT PROCESS

NuLeaf Planning and Environmental (Pty) Ltd has been appointed by the Lapalala Wilderness (Pty) Ltd to conduct the Basic Assessment process for the proposed development of the Custodian Sites and Management Infrastructure. The 2014 EIA Regulations and its associated Listing Notices (Listing Notice 1 (GN R983) and Listing Notice 3 (GN R985)) specify the activities that require a Basic Assessment. The activities triggered by the proposed development include the following listed activities:

Number and date of the relevant Listing Notice:	Activity Number (s) (in terms of the relevant Listing Notice):	Description of each listed activity as per the detailed project description
GN R. 983 (Listing Notice 1)	9 (i) (ii)	The development of infrastructure exceeding 1000 m in length for the bulk transportation of water or storm water with (i) an internal diameter of 0,36m or (ii) a peak capacity of 120 litres per second or more.
	10 (i) (ii)	The development and related operation of infrastructure exceeding 1000 m in length for the bulk transportation of sewage or effluent with (i) an internal diameter of 0,36m or (ii) a peak capacity of 120 litres per second or more.
	12 (x) (xii) (c)	The development of (x) buildings exceeding 100 square meters in size or (xii) infrastructure or structures with a physical footprint of 100 square meters or more where development occurs (c) within 32 meters of a watercourse. One or more of the custodian sites may be located within 32 meters of a watercourse.
	25	The development and related operation of infrastructure for the treatment of effluent, wastewater or sewage with a daily throughput capacity of more than 2000 cubic meters but less than 15 000 cubic meters.
	27	The clearance of an area of 1 hectare or more, but less than 20 hectares of indigenous vegetation except where such clearance of vegetation is required for the undertaking of a linear activity. The total cleared footprint is not expected to exceed 20 Ha.
	2 (a) (iii) (dd)	The development of reservoirs for bulk water supply with a capacity of more than 250 cubic meters in (a) Limpopo (iii) outside urban areas in (dd) critical biodiversity areas.
	4 (a) (ii) (ee)	The development of a road wider than 4 meters with a reserve of less of 13,5 meters in (a) Limpopo (ii)

GN R. 985 (Listing Notice 3)		outside urban areas in (ee) critical biodiversity areas.
	6 (a) (ii) (ee) (ii)	<p>The development of resorts, lodges, hotels and tourism or hospitality facilities that sleeps 15 people or more in (a) Limpopo (ii) outside urban areas in (ee) Critical Biodiversity Areas and (ii) areas within 100 m from the edge of a watercourse.</p> <p>Lapalala is located in a Critical Biodiversity Area as identified by the Limpopo Conservation Plan. It also falls within the Waterberg Bioregion.</p>
	12 (a) (ii) (iv)	<p>The clearance of an area of 300 square meters or more of indigenous vegetation within (a) Limpopo in (ii) critical biodiversity areas and (iv) on land that was zoned open space, conservation or had an equivalent zoning.</p> <p>Lapalala is located in a Critical Biodiversity Area as identified by the Limpopo Conservation Plan. It also falls within the Waterberg Bioregion.</p>
	14 (x) (xi) (xii); (a) (ii) (ff)	<p>The development of (x) buildings, (xi) boardwalks exceeding 10 square metres in size and (xii) infrastructure or structures with a physical footprint of 10 square metres or more within 32 meters of a watercourse in (a) Limpopo (ii) outside urban areas in (ff) Critical Biodiversity Areas.</p> <p>Lapalala is located in a Critical Biodiversity Area as identified by the Limpopo Conservation Plan. It also falls within the Waterberg Bioregion.</p>
	18 (a) (ii) (ee) (ii)	<p>The widening of a road by more than 4 meters, or the lengthening of a road by more than 1 kilometer in (a) Limpopo (ii) outside urban areas in (ee) critical biodiversity areas and (ii) within 100 m from the edge of a watercourse.</p>

- An independent **Environmental Assessment Practitioner (EAP)** must undertake the process on behalf of the applicant to ensure objectivity.
- The EAP will conduct a Public Participation Process and afford any and all persons interested and /or affected by the proposed development an opportunity to register and participate in the process. A **30 day registration period** is allowed for, as well as, an opportunity to ask questions, submit concerns etc.
- An **Application for Environmental Authorisation** will be submitted to the Competent Authority, which in this case is the Limpopo Department of Economic Development, Environment and Tourism (LEDET).
- The EAP must prepare a **Draft Basic Assessment Report (BAR)**, inclusive of specialist reports and a draft Environmental Management Programme (EMPr), which describes both the project and the environment and assesses the anticipated impact

of the project on the environment, and makes recommendations in terms of mitigation and management.

- Once complete, the Draft BAR will be circulated to all registered I&APs who are entitled to submit written comments in respect thereof. **A 30 day comment period** is allowed for.
- Once all comments from registered I&APs have been addressed, the EAP will submit the **Final BAR** to the Competent Authority (LEDET) for consideration.
- The Competent Authority is then required to make a decision on the application for Environmental Authorisation (i.e. either positive or negative).
- Once the Competent Authority has made a decision on the Final BAR, the EAP must communicate the outcome thereof to all I&APs who registered during the Public Participation Process.
- I&AP's have the right to **Appeal** against the decision of the Competent Authority should they feel the need to do so, in which case, the Competent Authority will review and reconsider the application. The appeal process is regulated in terms of the 2014 National Appeal Regulations published in terms of GN R993 on 8 December 2014 under NEMA.

ROLE OF INTERESTED AND AFFECTED PARTIES

You have been identified as a potential Stakeholder or I&AP, and are hereby invited to participate in this EIA Process. If you would like to be involved in this process, comment on draft reports, provide input, raise concerns, or simply remain informed of the project process, please register as a Stakeholder via a return email, fax or post to the contact details provided below.

Registration as a Stakeholder must reach the Environmental Assessment Practitioner listed below by no later than Thursday 24th November 2016

Bryony van Niekerk

NuLeaf Planning and Environmental Pty (Ltd)

8a Trevor Street

Murrayfield

Pretoria, 0184

T: 012 753 5792

F: 086 571 6292

email:bryony@nuleafsa.co.za

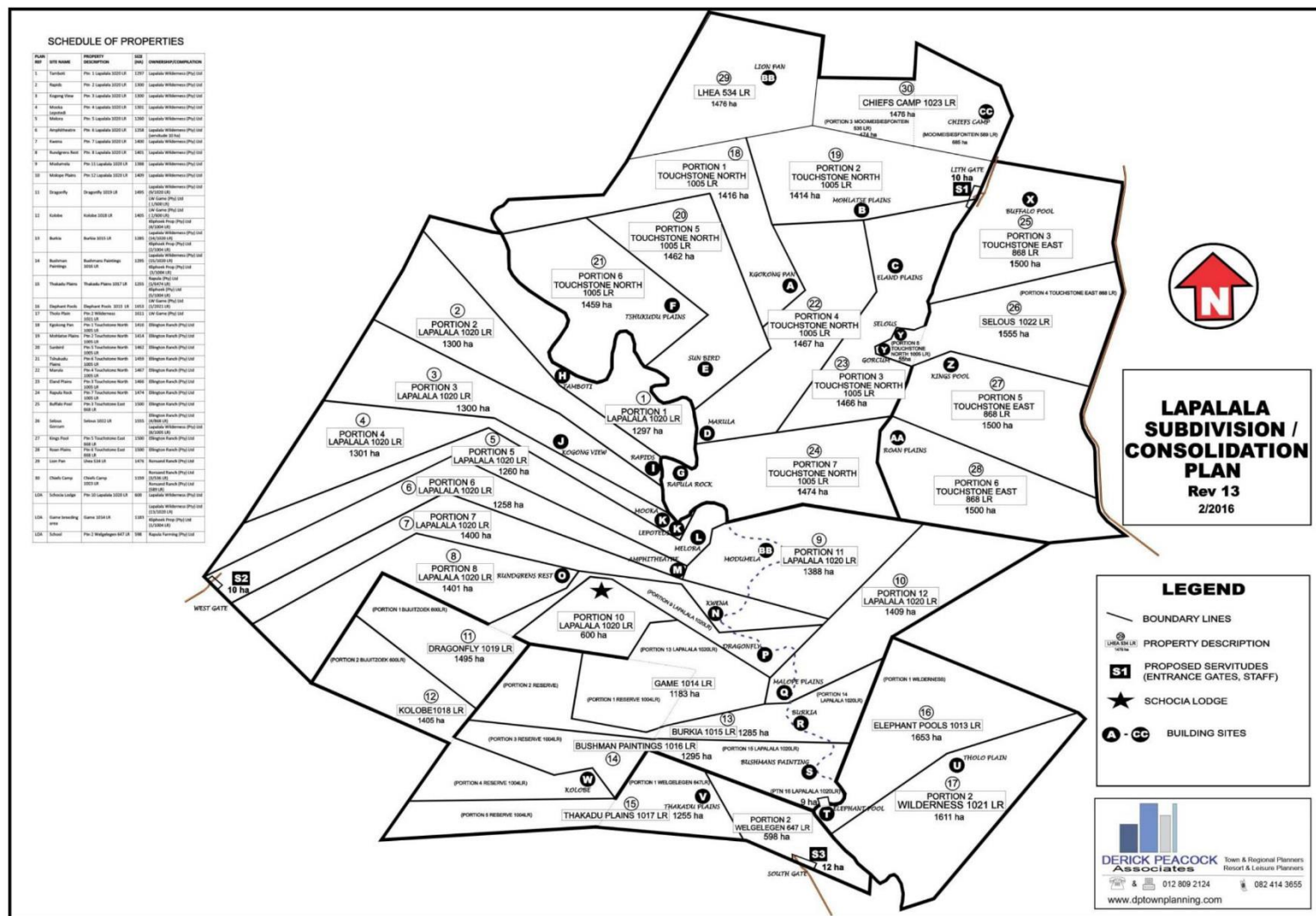

Figure 1: Proposed Custodian Sites

APPENDIX E.2 Key stakeholders

Proof of Notification

bryony@nuleafsa.co.za

From: bryony@nuleafsa.co.za
Sent: 21 October 2016 15:43
To: 'bryony@nuleafsa.co.za'
Cc: 'Peter Velcich'
Subject: Notification of Basic Assessment Process - Lapalala Custodian Sites and Management Infrastructure, Lapalala Wilderness, Limpopo
Attachments: Lapalala Custodian BID updated.pdf

Tracking:	Recipient	Read
	'bryony@nuleafsa.co.za'	
	'Peter Velcich'	Read: 2016/10/21 16:19
	'Edith.tukakgomo@lephalale.gov.za'	Read: 2016/10/25 23:40
	'Riekie.coetzee@lephalale.gov.za'	
	'Bonolo.Nkoe@lephalale.gov.za'	
	'vrphunga@waterberg.gov.za'	
	'nmolteno@waterberg.gov.za'	
	'Eganvt@ledet.gov.za'	
	'komapem@dws.gov.za'	
	'FoletjiM@daff.gov.za'	
	'john.wesson@wessa.co.za'	Read: 2016/10/21 15:44
	'info@waterbergbiosphere.org'	Read: 2016/10/21 17:14
	'rupertbaber@yebo.co.za'	
	'waterberg@biosphere.org.za'	
	'100485@lephalale.gov.za'	
	'pepperv@italtile.co.za'	Read: 2016/10/21 17:44
	'mike@rapula.co.za'	

Dear Compliance Authority & Interested and Affected Parties,

Notice is given in terms of section 24(5) read with section 44 of the National Environmental Management Act, 1998 (Act No. 107 of 1998) of intent to carry out the following activity:

PROPOSED DEVELOPMENT OF CUSTODIAN SITES AND MANAGEMENT INFRASTRUCTURE WITHIN LAPALALA WILDERNESS, LIMPOPO PROVINCE

The proposed conservation initiative entails the establishment of 30 private lodges/ residences on 1500 Hectare Freehold Title Stands within the Lapalala Wilderness Area. Supporting management infrastructure inclusive of a training area, staff accommodation, breeding center, security section with accommodation, service staff houses and security control gates are also to be established. The placement of the lodges/ residences will be subject to a development envelope informed by specialist input. All associated civil infrastructure (water and waste treatment) will be included. Power will be supplied by solar power. The total development footprint will not exceed twenty (20) hectares.

Additionally, approximately 50 Km of game drive routes will be developed over the Lapalala Wilderness.

As an identified Compliance Authority or Interested and Affected Party, we require your input and comment on the above mentioned development.

The attached background information document provides further information pertaining to the proposed project.

If you are not the correct person to receive this information, please be so kind as to refer this document on.

Feel free to contact me if you have any questions.

Regards,

Bryony van Niekerk (BSc Hons. EMA)



Tel: +27 12 753 5792

Fax: +27 86 571 6292

bryony@nuleafsa.co.za



From: bryony@nuleafsa.co.za
Sent: 10 November 2016 10:00
To: 'bryony@nuleafsa.co.za'
Subject: Notification of Basic Assessment Process - Lapalala Custodian Sites and Management Infrastructure, Lapalala Wilderness, Limpopo
Attachments: Lapalala Custodian BID updated.pdf

Tracking:	Recipient	Read
	'bryony@nuleafsa.co.za'	
	'simon@nkwe.co.za'	
	'elias.mashilo@seshwediwe.co.za'	
	'seshoalha@outlook.com'	
	'rinavt@gmail.com'	
	'bester.louis1@gmail.com'	
	'admin@kjbotha.co.za'	
	'oumadaggakraal@gmail.com'	
	'info@molekwa.co.za'	
	'info@hugenootsa.co.za'	Read: 2016/11/10 15:50
	'gazitjanie@gmail.com'	
	'game@jobedi.co.za'	
	'office@kwalata.com'	
	'faweber@mweb.co.za'	
	'frans@raventechcorp.com'	
	'jvr@raventechcorp.com'	
	'sylvie.geerkens@hotmail.co.za'	

Dear Interested and Affected Parties,

Notice is given in terms of section 24(5) read with section 44 of the National Environmental Management Act, 1998 (Act No. 107 of 1998) of intent to carry out the following activity:

PROPOSED DEVELOPMENT OF CUSTODIAN SITES AND MANAGEMENT INFRASTRUCTURE WITHIN LAPALALA WILDERNESS, LIMPOPO PROVINCE

The proposed conservation initiative entails the establishment of 30 private lodges/ residences on 1500 Hectare Freehold Title Stands within the Lapalala Wilderness Area. Supporting management infrastructure inclusive of a training area, staff accommodation, breeding center, security section with accommodation, service staff houses and security control gates are also to be established. The placement of the lodges/ residences will be subject to a development envelope informed by specialist input. All associated civil infrastructure (water and waste treatment) will be included. Power will be supplied by solar power. The total development footprint will not exceed twenty (20) hectares.

Additionally, approximately 50 Km of game drive routes will be developed over the Lapalala Wilderness.

As an identified Interested and Affected Party, you are given the opportunity to provide your input and comment on the above mentioned development.

The attached background information document provides further information pertaining to the proposed project.

Please do note that you have until the 9th December to register and not the 24th November as stated in the BID.

Feel free to contact me if you have any questions.

Regards,

Bryony van Niekerk (BSc Hons. EMA)



Tel: +27 12 753 5792

Fax: +27 86 571 6292

bryony@nuleafsa.co.za



Read Receipts

bryony@nuleafsa.co.za

From: Waterberg Biosphere Reserve <info@waterbergbiosphere.org>
To: bryony@nuleafsa.co.za
Sent: 21 October 2016 17:14
Subject: Read: Notification of Basic Assessment Process - Lapalala Custodian Sites and Management Infrastructure, Lapalala Wilderness, Limpopo

Your message

To: Unknown
Subject:

bryony@nuleafsa.co.za

From: Vivienne Pepper <PEPPERV@italtile.co.za>
To: bryony@nuleafsa.co.za
Sent: 21 October 2016 17:44
Subject: Read: Notification of Basic Assessment Process - Lapalala Custodian Sites and Management Infrastructure, Lapalala Wilderness, Limpopo

Your message

To: Vivienne Pepper
Subject: Notification of Basic Assessment Process - Lapalala Custodian Sites and Management Infrastructure, Lapalala Wilderness, Limpopo
Sent: 21 October 2016 03:43:00 PM (UTC+02:00) Harare, Pretoria

was read on 21 October 2016 05:43:53 PM (UTC+02:00) Harare, Pretoria.

bryony@nuleafsa.co.za

From: John Wesson <John.Wesson@wessa.co.za>
To: bryony@nuleafsa.co.za
Sent: 21 October 2016 15:44
Subject: Read: Notification of Basic Assessment Process - Lapalala Custodian Sites and Management Infrastructure, Lapalala Wilderness, Limpopo

Your message

To: John Wesson
Subject: Notification of Basic Assessment Process - Lapalala Custodian Sites and Management Infrastructure, Lapalala Wilderness, Limpopo
Sent: 21 October 2016 03:43:00 PM (UTC+02:00) Harare, Pretoria

was read on 21 October 2016 03:44:07 PM (UTC+02:00) Harare, Pretoria.

bryony@nuleafsa.co.za

From: Louis Nel <info@hugenootsa.co.za>
To: bryony@nuleafsa.co.za
Sent: 10 November 2016 15:50
Subject: Read: Notification of Basic Assessment Process - Lapalala Custodian Sites and Management Infrastructure, Lapalala Wilderness, Limpopo

Your message

To: Unknown
Subject:

bryony@nuleafsa.co.za

From: Nozi Molteno <nMolteno@waterberg.gov.za>
Sent: 02 November 2016 17:09
To: bryony@nuleafsa.co.za
Subject: Read: Notification of Basic Assessment Process - Lapalala Custodian Sites and Management Infrastructure, Lapalala Wilderness, Limpopo
Attachments: Read: Notification of Basic Assessment Process - Lapalala Custodian Site... (5,27 KB)

PLEASE CONSIDER THE ENVIRONMENT: Please don't print this e-mail unless you really need to and remember to print on both sides of the paper.

The information transmitted is only to be viewed or used by the person/s or entity to which it is addressed and may contain confidential and/or privileged material/information. The Waterberg District Municipality (WDM) reserves the copyright to all contents of the WDM information contained in e-mail messages. The views and opinions expressed in this transmission are those of the sender and do not necessarily represent the views and opinions of the WDM. The WDM cannot assure that the integrity of this communication has been maintained nor that it is free from errors, malicious code, interception or interference. Under no circumstances will the WDM or the sender of this e-mail be liable to any party for any direct, indirect, special or other consequential damages from any use of this e-mail.

bryony@nuleafsa.co.za

From: Sylvie Geerkens <sylvie.geerkens@hotmail.co.za>
To: bryony@nuleafsa.co.za
Sent: 10 November 2016 10:12
Subject: Read: Notification of Basic Assessment Process - Lapalala Custodian Sites and Management Infrastructure, Lapalala Wilderness, Limpopo

Your message

To: Sylvie Geerkens
Subject: Notification of Basic Assessment Process - Lapalala Custodian Sites and Management Infrastructure, Lapalala Wilderness, Limpopo
Sent: Thursday, November 10, 2016 9:59:37 AM (UTC+02:00) Harare, Pretoria

was read on Thursday, November 10, 2016 10:11:27 AM (UTC+02:00) Harare, Pretoria.

bryony@nuleafsa.co.za

From: FoletjiM <FoletjiM@daff.gov.za>
To: bryony@nuleafsa.co.za
Sent: 26 October 2016 09:26
Subject: Read: Notification of Basic Assessment Process - Lapalala Custodian Sites and Management Infrastructure, Lapalala Wilderness, Limpopo

Your message

To: FoletjiM
Subject: Notification of Basic Assessment Process - Lapalala Custodian Sites and Management Infrastructure, Lapalala Wilderness, Limpopo
Sent: Friday, October 21, 2016 3:43:00 PM (UTC+02:00) Harare, Pretoria

was read on Wednesday, October 26, 2016 9:25:21 AM (UTC+02:00) Harare, Pretoria.

bryony@nuleafsa.co.za

From: Edith Tukakgomo <Edith.Tukakgomo@lephalale.gov.za>
To: bryony@nuleafsa.co.za
Sent: 25 October 2016 23:40
Subject: Read: Notification of Basic Assessment Process - Lapalala Custodian Sites and Management Infrastructure, Lapalala Wilderness, Limpopo

Your message was read on Tuesday, October 25, 2016 11:40:13 PM (GMT+02:00) Harare, Pretoria.

bryony@nuleafsa.co.za

From: Vincent Raphunga <vraphunga@waterberg.gov.za>
Sent: 22 October 2016 11:19
To: bryony@nuleafsa.co.za
Subject: Read: Notification of Basic Assessment Process - Lapalala Custodian Sites and Management Infrastructure, Lapalala Wilderness, Limpopo
Attachments: Read: Notification of Basic Assessment Process - Lapalala Custodian Site... (5,34 KB)

PLEASE CONSIDER THE ENVIRONMENT: Please don't print this e-mail unless you really need to and remember to print on both sides of the paper.

The information transmitted is only to be viewed or used by the person/s or entity to which it is addressed and may contain confidential and/or privileged material/information. The Waterberg District Municipality (WDM) reserves the copyright to all contents of the WDM information contained in e-mail messages. The views and opinions expressed in this transmission are those of the sender and do not necessarily represent the views and opinions of the WDM. The WDM cannot assure that the integrity of this communication has been maintained nor that it is free from errors, malicious code, interception or interference. Under no circumstances will the WDM or the sender of this e-mail be liable to any party for any direct, indirect, special or other consequential damages from any use of this e-mail.

bryony@nuleafsa.co.za

From: Riekie Coetzee <Riekie.Coetzee@lephalale.gov.za>
To: bryony@nuleafsa.co.za
Sent: 24 October 2016 12:38
Subject: Read: Notification of Basic Assessment Process - Lapalala Custodian Sites and Management Infrastructure, Lapalala Wilderness, Limpopo

Your message was read on Monday, October 24, 2016 12:38:17 PM (GMT+02:00) Harare, Pretoria.

bryony@nuleafsa.co.za

From: Madumetja Kgafela <100485@lephalale.gov.za>
To: bryony@nuleafsa.co.za
Sent: 24 October 2016 10:21
Subject: Read: Notification of Basic Assessment Process - Lapalala Custodian Sites and Management Infrastructure, Lapalala Wilderness, Limpopo

Your message was read on Monday, October 24, 2016 10:20:36 AM (GMT+02:00) Harare, Pretoria.

Replies and Registration

bryony@nuleafsa.co.za

From: Frans Weber <Frans@seymourstudios.co.za>
Sent: 19 November 2016 08:31
To: bryony@nuleafsa.co.za
Cc: faweber@mweb.co.za
Subject: Lapalala Development - Berglust Game Farm

Dear Bryony

We are on the western boundary of Lapalala and would like to register as a stakeholder.

Please can you advise what process we need to follow.

Kind regards

Frans Weber

bryony@nuleafsa.co.za

From: Jan van Ravenswaay (RVT) <jvr@raventechcorp.com>
Sent: 14 November 2016 10:06
To: bryony@nuleafsa.co.za
Subject: RE: Notification of Basic Assessment Process - Lapalala Custodian Sites and Management Infrastructure, Lapalala Wilderness, Limpopo

Thank you Bryony

PS – Do you have a better quality map of the envisaged development...?

Kind regards

Jan

bryony@nuleafsa.co.za

From: Jan van Ravenswaay (RVT) <jvr@raventechcorp.com>
Sent: 14 November 2016 09:36
To: bryony@nuleafsa.co.za
Subject: RE: Notification of Basic Assessment Process - Lapalala Custodian Sites and Management Infrastructure, Lapalala Wilderness, Limpopo

Dear Bryony

I would like to register as a Stakeholder for this.

Kind regards

Jan van Ravenswaay
082 89 4677

bryony@nuleafsa.co.za

From: Sylvie Geerkens <sylvie.geerkens@hotmail.co.za>
Sent: 21 November 2016 15:39
To: bryony@nuleafsa.co.za
Subject: RE: Notification of Basic Assessment Process - Lapalala Custodian Sites and Management Infrastructure, Lapalala Wilderness, Limpopo

Hi Bryony

Please register us as an interested party. Farm Alkantrant.
Have some questions regarding the fence since we border Lhea/Mooimeisiesfontein directly. Will send them on before 09 December. Thanks.

Regards
Sylvie

bryony@nuleafsa.co.za

From: Jean Coetzee <jean@jobedi.co.za>
Sent: 14 November 2016 14:10
To: bryony@nuleafsa.co.za
Subject: Notice of registration - Lapalala Infrastructure
Attachments: NuLeaf 001.jpg

Hi Bryony

We have attached our letter requesting registration as an interested party.

Thanks
Jean Coetzee
083 626 7644

Your message is ready to be sent with the following file or link attachments:

NuLeaf 001

Note: To protect against computer viruses, e-mail programs may prevent sending or receiving certain types of file attachments. Check your e-mail security settings to determine how attachments are handled.

COSICO PROPERTIES CC

1991/14056/23

P O Box 1246
Vaalwater

Cell: 083 626 2603
Fax: 086 617 8753

11th November 2016

NuLeaf Planning & Environmental (Pty) Ltd
bryony@nuleafsa.co.za

Dear sirs

Re: Lapalala EIA - Custodian sites & Management Infrastructure

Kindly note that we would like to be registered as an interested party in the above development.

Thank you



Dirk Goetzee
Owner

bryony@nuleafsa.co.za

From: bryony@nuleafsa.co.za
Sent: 10 November 2016 12:09
To: 'Seshoatlha Mashilo'
Subject: RE: Seek clarification

Good Afternoon,

Thank you for your email.

Both an individual and a community may register. If a community wishes to register then it is best to appoint a representative who will be the point of contact and distribute the information to the community members.

All I need from you to register is an email stating that you would to register as a stakeholder, along with your contact details and if you have any concerns at the moment.

I hope this clarifies the registration process.

Regards,

Bryony van Niekerk (BSc Hons. EMA)



Tel: +27 12 753 5792

Fax: +27 86 571 6292

bryony@nuleafsa.co.za



From: Seshoatlha Mashilo [mailto:elias.mashilo@seshwediwe.co.za]
Sent: 10 November 2016 11:52 AM
To: bryony@nuleafsa.co.za
Subject: Seek clarification

Sir,

May you please provide me with clarity to the following:

- who have to register (Community or Individual)
- criteria used to register the affected body
- relevant documentation for registration
- etc

Ps. Seshoatlha Mashilo

+27 73 175 1933 / +27 60 755 1340 / +267 71 975 789

bryony@nuleafsa.co.za

From: Seshoatlha Mashilo <elias.mashilo@seshwediwe.co.za>
Sent: 10 November 2016 13:07
To: bryony@nuleafsa.co.za
Subject: Registering as a stakeholder

Sir/

Yes I would like to register as a Stakeholder for the project.

(Seswahla E. Mashilo)

Ps. Seshoatlha Mashilo
+27 73 175 1933 / +27 60 755 1340 / +267 71 975 789
Fax: +27 86 591 3483
Email: eli.makgamatho@seshwediwe.co.za / elias.mashilo@seshwediwe.co.za

bryony@nuleafsa.co.za

From: Debbie Wessels <debbiew@l2b.co.za>
Sent: 11 November 2016 11:10
To: bryony@nuleafsa.co.za
Subject: Lapalala Custodian sites and Infrastructure BID

Dear Bryony

Your company is currently conducting a Environmental Impact Assessment for the proposed development of custodian sites and management infrastructure within Lapalala Wilderness, Limpopo. Please could you forward me the BID for this application and register me as a Interested & Affected party?

Leads 2 Business follows building projects in SA and we would like to follow the progress of the EIA in order to follow up once approvals have been received and construction would be pending. We would not be commenting or attending any public meetings.

Thanking you in anticipation of a favourable response.

--

Kind regards



Debbie Wessels

Head of Department

W: www.L2B.co.za

Private Projects

P: +27 33 343 11 30

F: +27 33 343 58 82

L2B Accurate, Online Business Leads for the Construction Industry.



We care. Please consider the environment before printing this e-mail.

CONFIDENTIALITY AND DISCLAIMER NOTICE:

This e-mail is for the intended addressee only. If you have received it in error, please notify the sender by e-mail. Dissemination or copying is prohibited unless permitted by the sender, and then only by the intended addressee. Whilst reasonable measures are used to guard against the transmission of malicious code, no liability is accepted for its transmission. If this e-mail is not related to the business of Cedrus Internet Solutions (Pty) Ltd, it is sent by the above mentioned in their individual capacity and not on behalf of Cedrus Internet Solutions (Pty) Ltd. Please note that any views expressed in this email may be those of the originator and do not necessarily reflect those of Cedrus Internet Solutions (Pty) Ltd.

bryony@nuleafsa.co.za

From: Rina van Tonder <rinavt1@gmail.com>
Sent: 14 November 2016 18:46
To: bryony@nuleafsa.co.za
Subject: Proposed Development of Custodian Sites and Management Infrastructure within Lapalala Wilderness, Limpopo Province

I'd like to be informed of this development please

Mev Rina van Tonder (Daggakraal)

--

Rina van Tonder

bryony@nuleafsa.co.za

From: Louis Bester <bester.louis1@gmail.com>
Sent: 11 November 2016 09:21
To: bryony@nuleafsa.co.za
Subject: RE: Notification of Basic Assessment Process - Lapalala Custodian Sites and Management Infrastructure, Lapalala Wilderness, Limpopo

Good morning,

Thanks for your e-mail. I will forward it to two other land owners, D P Kunneke and I Kunneke.

I definitely should like to being registered as a Stakeholder. At this point in time, the proposed development sound great and it will benefit the whole area !!!

Do you have the contact details of other land owners ?

- 1 . Carel Botha 0832302019
2. Rina van Tonder 0837784605
3. Schalk Odendaal 0833742494

I will keep contact an may be make an appointment to discuss some issues. I am fully in favour of what you ara planning.

Kind regards.

Louis Bester

APPENDIX E.3 Comments and response register
--

No comments have been received to date.

Any comments on the Draft BAR will be included and addressed in the Final BAR.

Summary of main issues raised by I&APs	Summary of response from EAP

APPENDIX E.4 List of Registered Interested and Affected Parties

Contact person	Organization	Contact number	Email
Authorities			
Edith Tukakgomo	Lephalale Local Municipality- Municipal Manager	014 762 1508	Edith.tukakgomo@lephalale.gov.za
Riekie Coetzee	Lephalale Local Municipality- Municipal Manager Secretary	0147621409	Riekie.coetzee@lephalale.gov.za
Bonolo Nkoe	Secretary to Mr Lesibana Thobane Community Services Manager, Lephalale LM	0147621488	Bonolo.Nkoe@lephalale.gov.za
Mr Vincent Raphunga	Waterberg District Municipality- Environmental Health Practitioner	0795026112	vraphunga@waterberg.gov.za
Ms Nozi Molteno	Waterberg District Municipality- Environmental management official	0845508474	nmolteno@waterberg.gov.za
V. Egan	LEDET: Biodiversity Management	082 412 7247	Eganvt@ledet.gov.za
Ms MM Komape	DWS	+27 15 290-1462	komapem@dws.gov.za
Mahlakoane FA	Department of Agriculture, Forestry and Fisheries	0152879944	FoletjiM@daff.gov.za
Stakeholders			
John Wesson	WESSA	0834447649	john.wesson@wessa.co.za
Ms Kelly Abram	Waterberg Biosphere Reserve: Programme Co-ordinator	0718207873	info@waterbergbiosphere.org ; rupertbabber@yebo.co.za ; waterberg@biosphere.org.za
Frans Magwai	Ward Councillor for Ward 3 Lephalale LM	079 342 2282	100485@lephalale.gov.za

Mrs Vivienne Pepper	Ellington Ranch (Far, Touchstone West 580 LR, Farm Groot Denteren 533 Portion 4)		pepperv@italtile.co.za
Mr Mike Gregor	Rapula Farming Pty Ltd (Farm Welgelegen 647, Farm Wildeboschdrift 599, Farm Kwarriehoek 588 Portion 2, 15 and 1 Farm Frischgewaagd 590, Farm Byuitzoek 600)		mike@rapula.co.za
Simon Rood	Mooimeisiefontein farm	083 772 7451/ 014 755 0222	simon@nkwe.co.za
Bob Potter	Touchstone	014 765 0230/ 060 518 5102	keta@lantic.net
Elias Mashilo	Thekwane	073 175 1933/ 060 755 1340	elias.mashilo@seshwediwe.co.za/ seshoalha@outlook.com
Danie Kunneke	Daggakraal- G	014 755 4047/ 072 827 4677	bester.louis1@gmail.com
Rina van Tonder	Daggakraal- E	014 755 4046/ 083 778 4605	rinvat@gmail.com/ rinavt1@gmail.com
Louis Bester	Daggakraal- D Kunneke Trust	012 997 4554/ 071 361 0472	bester.louis1@gmail.com
Susan & louis Bester	Daggakraal- C	012 997 4554/ 071 361 0472	bester.louis1@gmail.com
Karel Botha	Daggakraal- B & F	014 755 4046/ 083 230 2019	admin@kbotha.co.za
Patrys Kloppers	Daggakraal- A & H	014 755 4049/ 082 347 1920	oumadaggakraal@gmail.com
Peter Molekwa	Rhenosterfontein & Kwarriehoek	0786599886	info@molekwe.co.za
Louie & ansa Nel	Vriscgewaagd	014 755 4102/ 082 375 3640	info@hugenootsa.co.za
Jan van der Merwe	Rivierdans	0737687073	gazitjanie@gmail.com
Dirk & Jean Coetzee	Jobedi Cosico Properties	0836262603	game@jobedi.co.za/ jean@jobedi.co.za
Reinhard & Carline Heuser	Kwalata	014 755 4104/ 082 414 5622	office@kwalata.com
Frans & Susan Weber	Berglust	0836020013	faweber@mweb.co.za/ frans@seymourstudios.co.za
Sanie Kritzing	Spreeuwal	0147632036	-

Ryno Ehlers	Thaba Nkulu	0832264832	-
Frans & Jan van Ravenswaay	Groot Denteren A	0829007382	frans@raventechcorp.com/ jvr@raventechcorp.com
Hanri Geerkens	Groot Denteren B	014 765 0255/ 082 924 9911	geerkens@mweb.co.za
Alby & Tokkie Geerkens	Alkantrant	014 765 0046/ 082 826 7788	sylvie.geerkens@hotmail.co.za
Debbie Wessels	Leads 2 Business	333 431 130	debbiew@l2b.co.za
	REGISTERED		

APPENDIX E.5 Correspondence and Minutes of Meetings
--

No meetings have been held thus far.

Any correspondence and/or minutes will be included in the Final BAR.

APPENDIX E.6 Draft Basic Assessment Report:

Proof of notification & invitation to comment (Stakeholders and Compliance Organizations)

To be included in the Final Basic Assessment. This submission is a draft.