



PROPOSED RIETKOL MINING OPERATION

Report on the Results of Consultation with Interested and Affected Parties as part of the Final Scoping Report

Public Participation is the process by which potential interested and affected parties are given opportunity to comment on, or raise issues relevant to the application.

6 May 2021

Prepared by



DEFINITIONS

Definitions in terms of the Mineral and Petroleum Resources Development Act, 2002 and the MPRDA Regulations for Implementation as amended on 27 March 2020 in GNR 420.

“**Mine community**” refers to communities where mining takes place, major labour sending areas, adjacent communities within a local municipality, metropolitan municipality or district municipality;

“**Interested and affected persons**” means a natural or juristic person or an association of persons with a direct interest in the proposed or existing prospecting or mining operation. These include, but are not limited to:

- (i) Mine Communities as defined in the Regulations;
- (ii) Landowners, Traditional Council as defined in section 1 of the Traditional Leadership and Governance Framework Act, 2003;
- (iii) Land Claimants who have lodged claims in terms of the Restitution of Land Rights Act, 1994 which have not been rejected or settled in terms thereof;
- (iv) Lawful land occupier;
- (v) Holders of informal rights to land as defined in section 1 of the Interim Protection of Informal Land Rights Act, 1996;
- (vi) The Department responsible for Agriculture, Land Reform and Rural Development;
- (vii) The Department responsible for Cooperative Governance and Traditional Affairs;
- (viii) The Department responsible for Human Settlements, Water and Sanitation;
- (ix) Any other person (including on adjacent and non-adjacent properties) whose socio-economic conditions may be directly affected by the proposed or existing prospecting or mining operation;
- (x) The Local Municipality;
- (xi) Civil Society;
- (xii) The relevant Government Departments, agencies and institutions responsible for the various aspects of the environment and for infrastructure which may be affected by the proposed project;

“**meaningful consultation**” means that the applicant, has in good faith facilitated participation in such a manner that reasonable opportunity was given to provide comment by the landowner, lawful occupier or interested and affected party in respect of the land subject to the application about the impact the prospecting or mining activities would have to his or her right of use of the land by availing all relevant information pertaining to the proposed activities enabling these parties to make an informed decision regarding the impact of the proposed activities.

Definitions in terms of the National Environmental Management Act, 1998 and the EIA Regulations, 2014 as amended:

“registered interested and affected party”, in relation to an application means an interested and affected party whose name is recorded in the register opened for that application in terms of regulation 42;

“interested and affected party”, for the purposes of Chapter 5 and in relation to the assessment of the environmental impact of a listed activity or related activity, means an interested and affected party contemplated in section 24(4)(a)(v), and which includes- (a) any person, group of persons or organisation interested in or affected by such operation or activity; and (b) any organ of state that may have jurisdiction over any aspect of the operation or activity;

“public participation process”, in relation to the assessment of the environmental impact of any application for an environmental authorisation, means a process by which potential interested and affected parties are given opportunity to comment on, or raise issues relevant to the application;

TABLE OF CONTENTS

1	INTRODUCTION.....	6
2	PROJECT DESCRIPTION.....	7
3	BACKGROUND TO THE STAKEHOLDER ENVIRONMENT	7
3.1	Locality	7
3.2	Landowner	9
3.3	Land Claimants	10
3.4	Neighbouring Traditional Leadership and Communities.....	10
3.5	Relevant National and Provincial Authorities	13
3.6	Adjacent Affected Landowners and Parties	14
4	PUBLIC PARTICIPATION PROCESS.....	15
5	PRELIMINARY RESULTS OF THE PUBLIC PARTICIPATION PROCESS.....	16
5.1	Register of Interested and Affected Parties (IAPs) (Appendix 1-1).....	16
5.2	Project Notifications (Appendix 1-2 & 1-3).....	16
5.3	Advertisements and On-site Notifications.....	18
5.4	Availability of Project Documentation.....	19
5.5	Translation of Project Notices and Documents	19
5.6	Engagement with I&APs (Appendix 1-5).....	19
5.7	Comments and Response Report (Appendix 1-6).....	20
6	CONCLUSION	30

LIST OF FIGURES

Figure 1: Company Structure	6
Figure 2: Institutional Map	8
Figure 3: Rietkol Project Layout	9
Figure 4: Towns and Settlements	11
Figure 5: Land Occupants and Settlements	12
Figure 6: Land users / owners	14
Figure 7: Public Participation Process (Announcement and Scoping Phase)	15
Figure 8: On-site Notice Locations	18

LIST OF TABLES

Table 1: Proposed Project Area Landowners Table	10
Table 2: Nearest towns	10
Table 3: Notifications	16
Table 4: Advertisement Table	18
Table 5: On-site notices table	18
Table 6: Public Documents table	19
Table 7: Comments and Response Summary	20

APPENDICES

- Appendix 1-1 Interested and Affected Party Register
- Appendix 1-2 Notifications
- Appendix 1-3 Background Information Document
- Appendix 1-4 Copies of Advertisements and On-site Notices Placed
- Appendix 1-5 Minutes of meetings
- Appendix 1-6 Comments and Response Report
- Appendix 1-7 Written comments received to date

1 INTRODUCTION

Consol Glass (Pty) Limited (Consol) was the holder of a prospecting right over portions of Olifantsfontein 196 IR and Rietkol 237 IR. Consol commenced with an internal restructuring process of its mining interests in terms of the Mineral and Petroleum Resources Development Act (MPRDA), 2002 (Act 28 of 2002) in 2013. The restructure included the establishment of Apex Silica Mining (Pty) Ltd (Apex Silica) and Nhlabathi Minerals (Pty) Ltd (Nhlabathi). Following the restructuring process, Consol gave consent to Nhlabathi to apply for a Mining Right over the area to which it held the prospecting right, for the Rietkol Mining Operation (referred to as the Rietkol Project).



Figure 1: Company Structure

Nhlabathi applied for a Mining Right to mine silica in February 2018 and commenced with the Environmental Impact Assessment (EIA) process as contemplated in the National Environmental Management Act 107 of 1998 (NEMA) and GN No. R. 982-986 of 4 December 2014: NEMA: EIA Regulations, as amended in 2017, for the Rietkol Project.

Several specialist studies were conducted within the Mining Right application (MRA) area in support of the EIA process, and a comprehensive Public Participation process was initiated. The Final Scoping Report was submitted on 3 April 2018 and accepted by the Department of Mineral Resources and Energy (DMRE) on 26 April 2018. However, the MRA was rejected by the DMRE Mpumalanga Mine Economics Directorate on the basis that the MRA formed part of another right granted in terms of the MPRDA. This decision resulted in a delay in the EIA process, ultimately causing the application for Environmental Authorisation to lapse.

After research by DMRE officials and Nhlabathi employees, it was established that the prior right, on which basis the MRA was rejected, was the prospecting right registered over the properties held by Consol. To remedy the situation, Consol submitted a letter to the DMRE on 8 June 2018 granting Nhlabathi the consent to proceed with the MRA. As a result, the DMRE withdrew the refusal letter by issuing an acceptance letter on 12 September 2018. Nhlabathi could, therefore, continue with the EIA process.

However, on 31 August 2018, Mineral Resources and Energy Minister Gwede Mantashe closed the Mpumalanga DMRE Office until further notice, with the result that DMRE accepted no new applications for Environmental Authorisation. The DMRE Office was only re-opened for business on 5 August 2019.

Following the re-opening of the DMRE Office, Nhlabathi has re-initiated the MRA process and applied for a Mining Right over the same farm portions in early 2020. The MRA was accepted by the DMRE on 21 January 2021 and Nhlabathi has since re-initiated the EIA process with Jacana Environmentals cc (Jacana) appointed as the independent Environmental Assessment Practitioner (EAP).

2 PROJECT DESCRIPTION

Silica is planned to be mined by means of conventional opencast methods to a depth of between 30 and 50 meters below surface (mbs). The estimated life of mine (LOM) for the proposed Rietkol Project is 20 years. Further exploration drilling will be conducted during the operational phase, which may increase the LOM and mining depth if the resource proves viable.

The proposed project includes the following mining and related infrastructure:

- Opencast pits;
- Run of mine (RoM) stockpiles;
- Processing plant (crushing, screening, washing and drying operations, etc.);
- Product stockpiles;
- Administration office facilities (security building, administration and staff offices, reception area, ablution facilities);
- Production facilities (locker rooms, laboratory, workshops, stores, ablution facilities);
- Bagging facility and warehouse;
- Weigh bridge;
- Access roads; and
- Clean and dirty water management infrastructure.

3 BACKGROUND TO THE STAKEHOLDER ENVIRONMENT

3.1 Locality

The Rietkol Project is located in Wards 8 and 9 of the Victor Khanye Local Municipality within the Nkangala District Municipality of Mpumalanga Province. Delmas/Botleng are approximately 6 km east and Eloff 4 km south of the MRA area. The Rietkol Project is located strategically close to major roads in the area, including the N12 (to the north-west), R50 (to the north-east) and R555 (to the south). The Springs/Durban Transnet Freight Rail (TFR) railway line is situated to the south, alongside the R555.

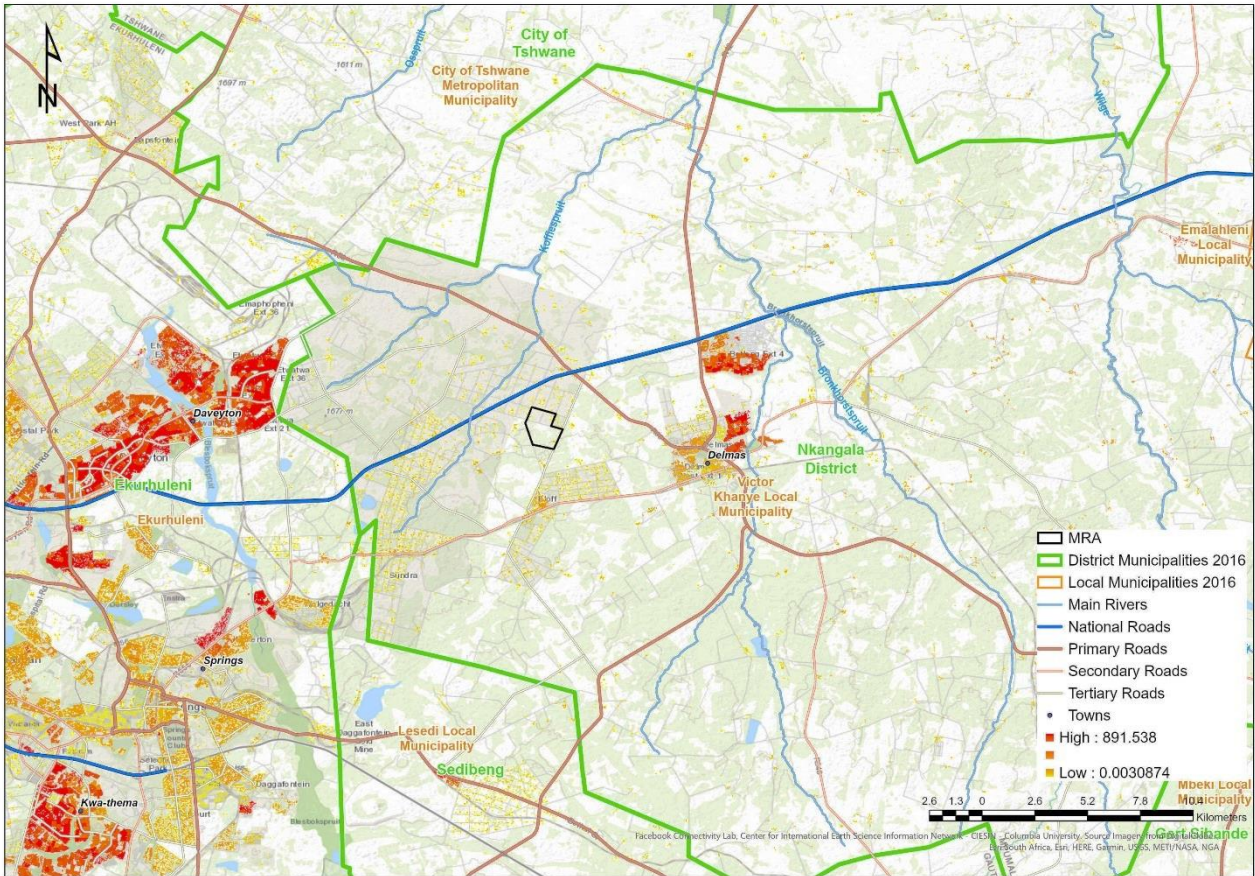

Figure 2: Institutional Map

The Rietkol MRA covers an area of 221 ha consisting of:

- 16 Modder East Agricultural Holdings (AHs) on the farm Olifantsfontein 196 IR, each approximately 4.1 ha in extent;
- Portion 71 of the farm Rietkol 237 IR; and
- A portion of Remaining Extent (RE) of portion 31 of the farm Rietkol 237 IR.

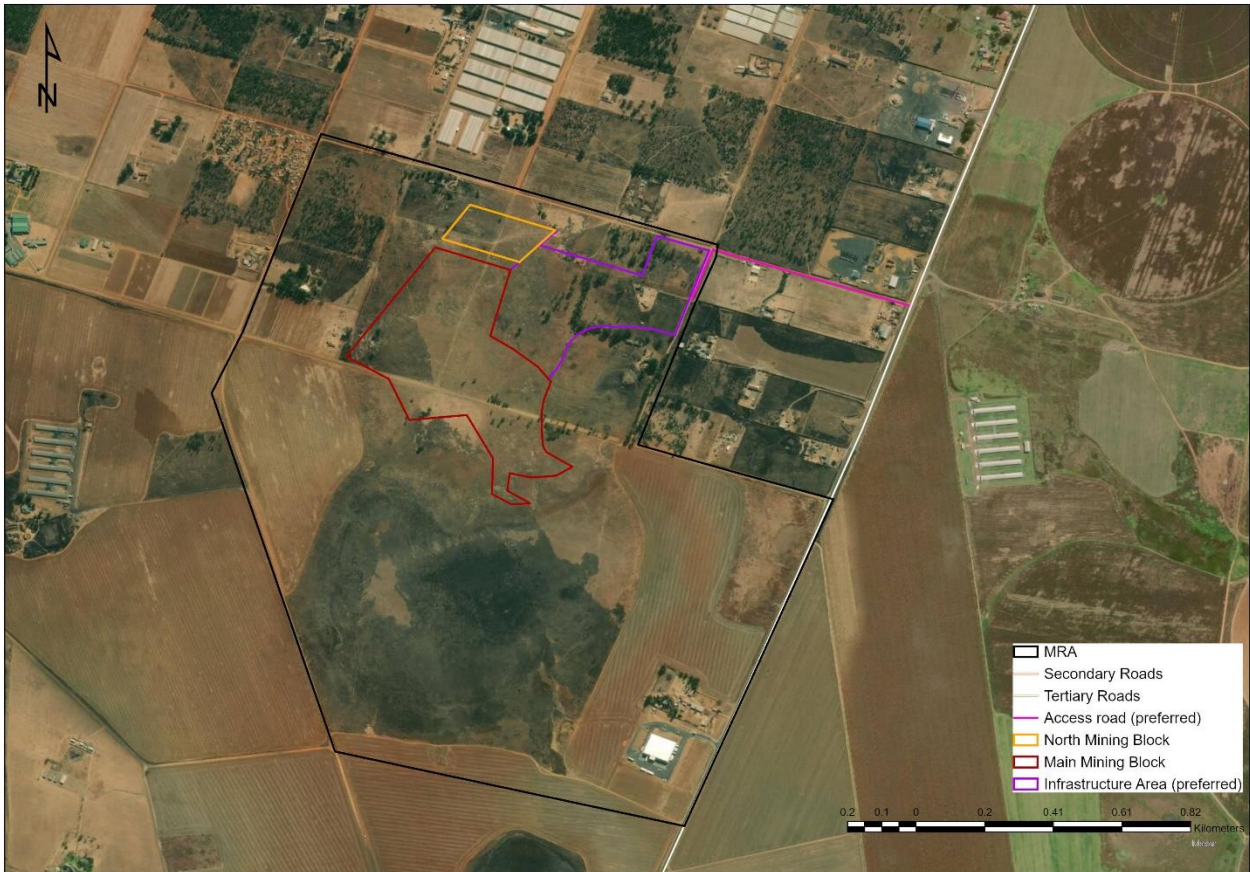

Figure 3: Rietkol Project Layout

The main reason for this MRA is for the supply of silica sand to various markets including the glass, foundry and filtration industries in the Gauteng and Mpumalanga regions. In addition to this, many other local industries rely on various grades of silica sand to manufacture their products. The main products that are envisaged to be sold are River Sand, Amber Sand, Flint Sand, Chemical Sand and Filter Sand.

Roughly 95% of the products will be distributed within the region while the remaining 5% is destined for the remainder of South Africa and surrounding African countries.

It is important to note that this EA application deals with the first 20 years of mining only, as indicated in the map below.

3.2 Landowner

Landownership of the properties affected by the proposed Rietkol Project is presented in the figure below indicating the main landowners in a 1km radius surrounding the proposed project area. Land use is mixed between agriculture, light industrial and commercial use.

Table 1: Proposed Project Area Landowners Table

PROPERTY NAME	PORTION DESCRIPTION	REGISTERED LANDOWNER	TITLE DEED NUMBER
Modder East Orchards AH	Holding 209	Consol Glass (Pty) Ltd	T11927/2019
Modder East Orchards AH	Holding 210	Consol Glass (Pty) Ltd	T8896/2019
Modder East Orchards AH	Holding 211	Christiaan Johannes Smit	T1558/2019
Modder East Orchards AH	Holding 212	Consol Glass (Pty) Ltd	T1558/2020
Modder East Orchards AH	Holding 213	Johanna Elizabeth van der Walt	T171746/2005
Modder East Orchards AH	Holding 214	Consol Glass (Pty) Ltd	T5414/2018
Modder East Orchards AH	Holding 215	Veizaj Sokol	T13546/2008
Modder East Orchards AH	Holding 216	Bheki Mthethwa / Lorraine Mthethwa	T116099/2006
Modder East Orchards AH	Holding 217	Consol Glass (Pty) Ltd	T2918/2019
Modder East Orchards AH	Holding 218	Consol Glass (Pty) Ltd	T7171/2019
Modder East Orchards AH	Holding 219	Consol Glass (Pty) Ltd	T7171/2019
Modder East Orchards AH	Holding 220	Consol Glass (Pty) Ltd	T2918/2019
Modder East Orchards AH	Holding 221	Consol Glass (Pty) Ltd	T2918/2019
Modder East Orchards AH	Holding 222	Johanna Catharina Kotze / Piet Kotze	T78652/2004
Modder East Orchards AH	Holding 223	Consol Glass (Pty) Ltd	T2918/2019
Modder East Orchards AH	Holding 224	Petrus Johannes Naude	T34277/1990
RIETKOL 237 IR	Portion 31	Rossouw Christiaan Le Cordeur	T16617/1993
RIETKOL 237 IR	Portion 71	Rossouw Pluimvee-Eiers (Pty) Ltd	T1885/2018

3.3 Land Claimants

As per the Department of Rural Development and Land Reform (DRDLR), dated 22 March 2018, no land claims have been made for the properties included in the application (refer to **Table 1**). For further details, refer to the correspondence with the DRDLR (see Appendix 1-7 for a letter sent and response received from the Land Claims Commissioner). No traditional authority is present in this area and none was identified in close proximity of the proposed mine.

3.4 Neighbouring Traditional Leadership and Communities

3.4.1 Traditional Authorities

There are no Traditional Authorities within or surrounding the project area.

3.4.2 Towns and Settlements

The project area is located amongst existing towns and settlements. The following towns are in the vicinity of the project:

Table 2: Nearest towns

No	Town	Direction	Distance
1	Delmas / Botleng	East	5km
2	Daveyton / Etwatwa	West	15km
3	Eloff	South	3.5km

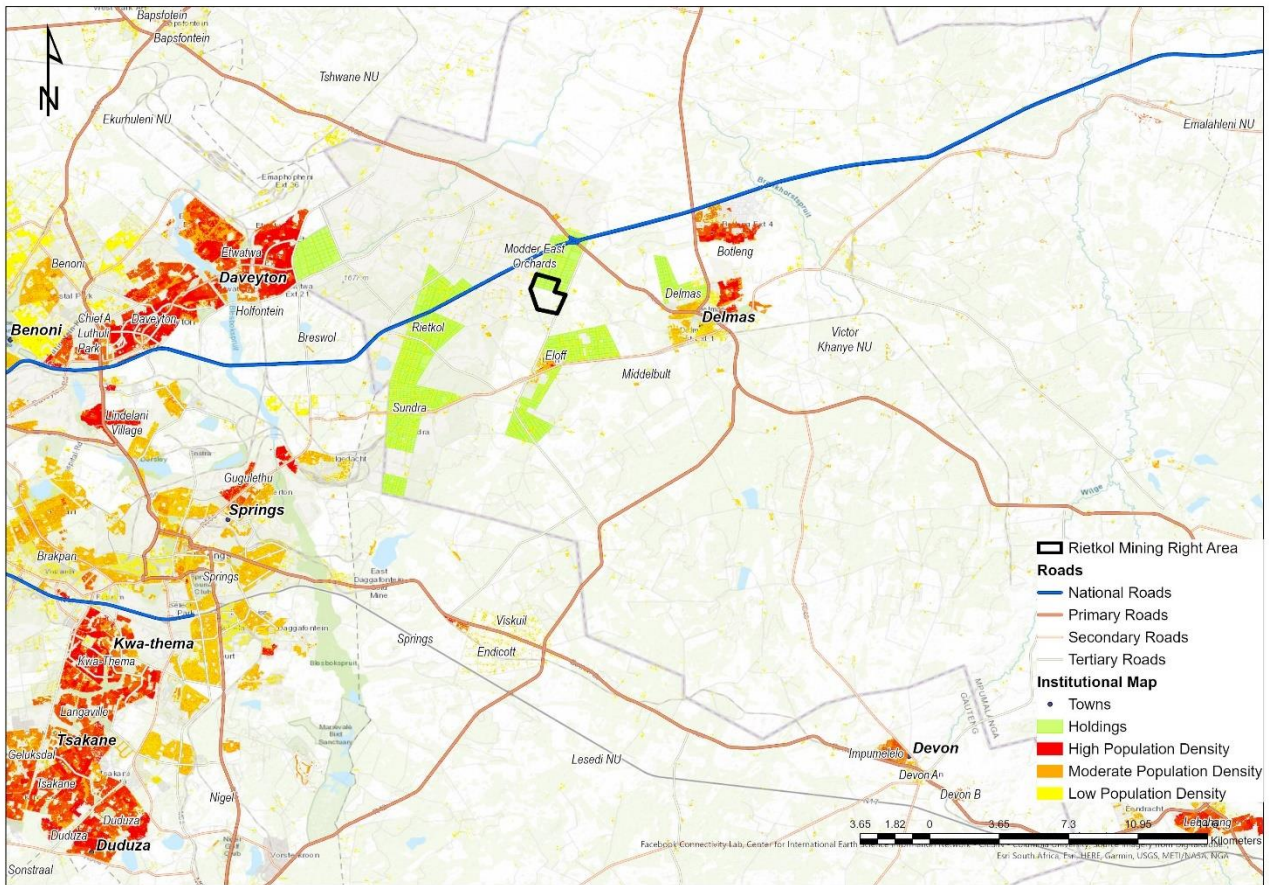

Figure 4: Towns and Settlements

On the periphery of the formal towns some settlements and informal housing has been observed, these are relevant as a risk of uncontrolled expansion in these areas due to the potential influx of job seekers is present.

The figure below indicates the location of the land occupants and settlements.

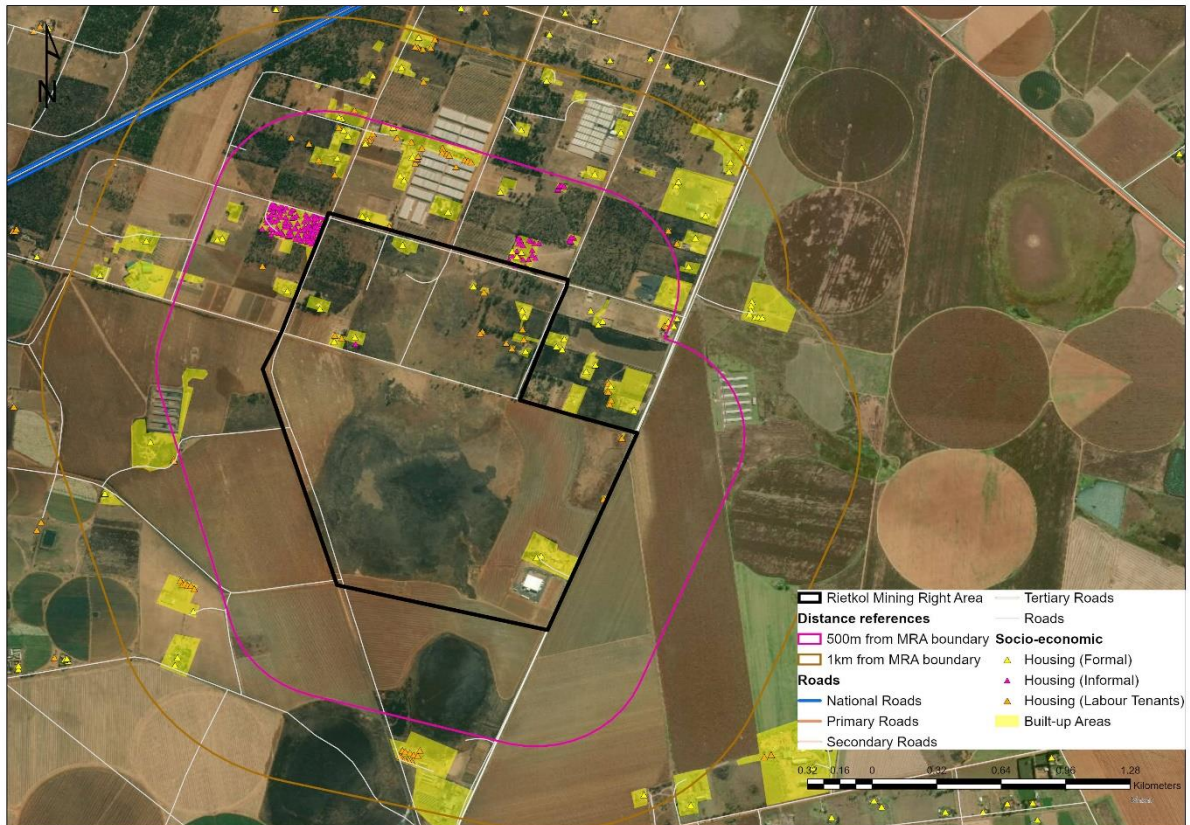

Figure 5: Land Occupants and Settlements

There are no formal settlements / towns (with registered erven) in the MRA area or 1km radius around it.

On the MRA area, there are a number of land occupants associated with activities on the agricultural properties and holdings.

3.5 Relevant National and Provincial Authorities

The following Government Departments are included in the Interested and Affected Party Register due to their relevancy to the project:

- Mpumalanga Department of Mineral Resources and Energy (DMRE)
- Mpumalanga Department of Agriculture, Rural Development, Land Reform, Environmental Affairs (MDARDLEA)
- Mpumalanga Department of Water and Sanitation (DWS)
- Mpumalanga Department of Rural Development and Land Reform: Regional Land Claims Commission
- Mpumalanga Department of Agriculture, Forestry and Fisheries (DoA & DAFF)
- Department of Environment, Forestry and Fisheries (DEFF)
- Mpumalanga Department of Transport
- Nkangala District Municipality
- Victor Khanye Local Municipality

Additional Authorities and Agencies included in the IAP register are:

- South African Heritage Resource Agency (SAHRA)
- Mpumalanga Tourism and Parks Agency (MTPA)
- Environmental NGO's and Advocacy Groups

3.6 Adjacent Affected Landowners and Parties

3.6.1 Neighbouring Landowners and Settlements / Land Occupants

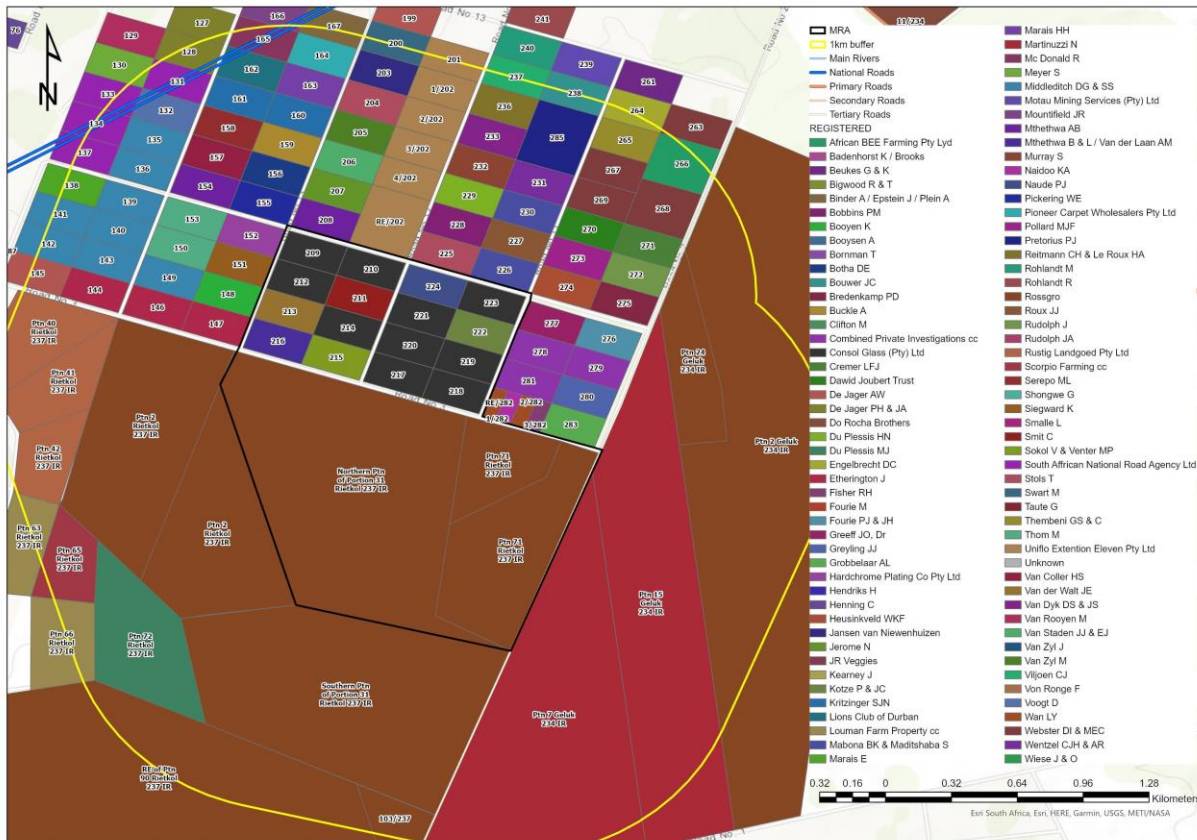
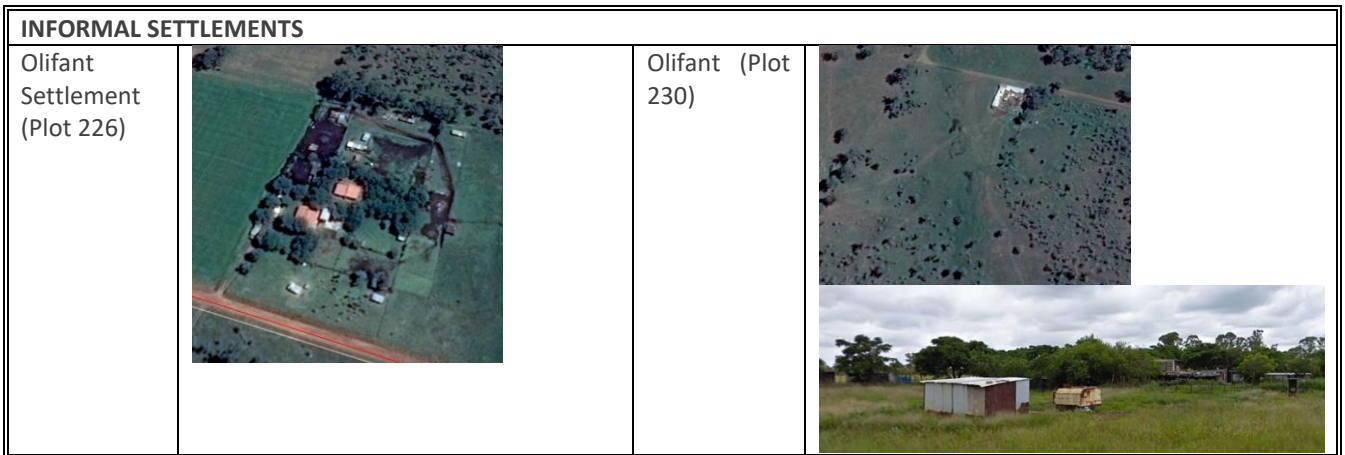

Figure 6: Land users / owners

In the 1km buffer around the MRA area, there are 225 land occupant households. At a majority of the properties, there are one or two households per property, but there are three properties that house two (2) settlements, i.e. Holding 152, 226 and 230. Further land occupants will be identified during the EIA phase.





4 PUBLIC PARTICIPATION PROCESS

The following diagram indicate the process, where we are now (☀) and the steps to follow.

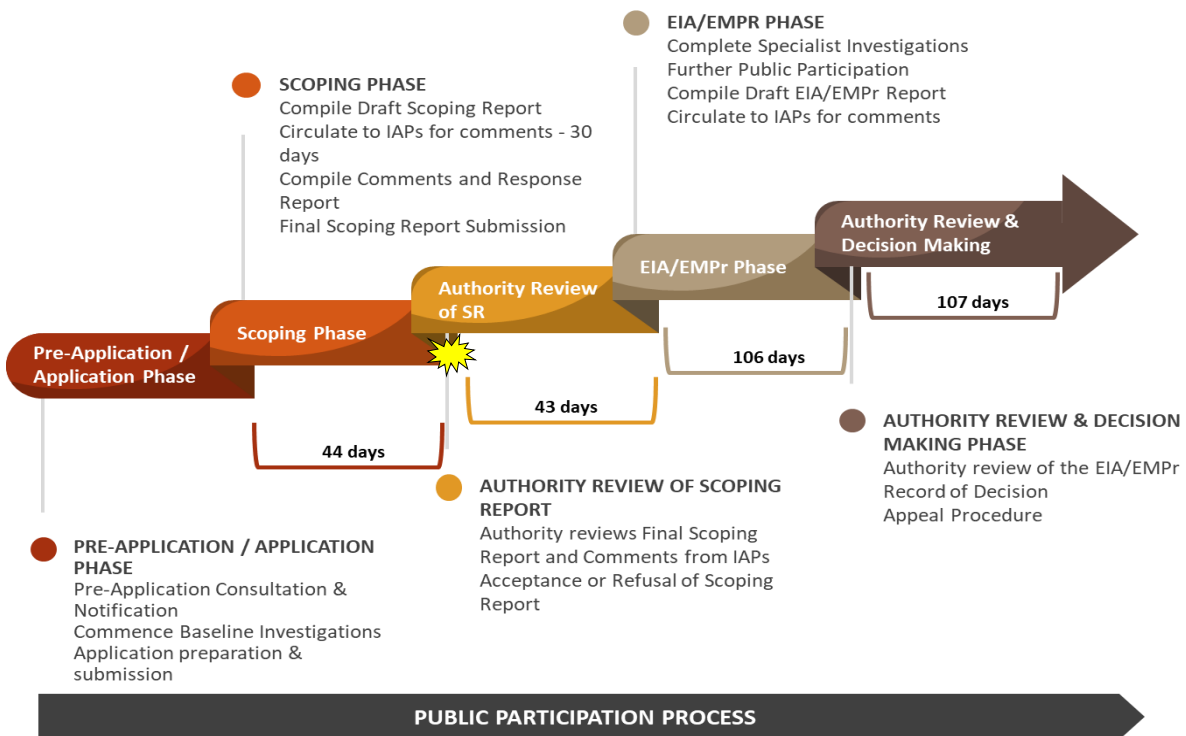

Figure 7: Public Participation Process (Announcement and Scoping Phase)

5 PRELIMINARY RESULTS OF THE PUBLIC PARTICIPATION PROCESS

5.1 Register of Interested and Affected Parties (IAPs) (Appendix 1-1)

A list of potential interested and affected parties (IAPs) were compiled at the onset of the Public Participation Process in January 2016 and updated in 2021. The register includes all relevant Government Departments and other agencies, landowners, neighbouring landowners & communities and Environmental Interest groups / NGO's. The IAP register is maintained and updated throughout the process as required by the National Environmental Management Act, and 2014 EIA Regulations, as amended. Please refer to Appendix 1-1 for a copy of the IAP Register.

5.2 Project Notifications (Appendix 1-2 & 1-3)

Project Notifications are sent via:

- Email, where email addresses exist
- Fax, where a fax number exists
- Post, if neither an email nor a fax is available, but a postal address is available
- A sms, where a cell number is available

This ensures all parties are aware of the notification. The following notifications (Appendix 1-2) have been sent to potential IAPs:

- Project Announcement (notification of intended applications) and Background Information Document (BID) on 12 February 2021 (refer to Appendix 1-2 for the notification letter and Appendix 1-3 for a copy of the Background Information Document in English and Zulu).
- Notification of the availability of the Draft Scoping Report on 18 March 2021. (See Appendix 1-2)
- Letter to the Mpumalanga Land Claims Commissioner sent on 20 January 2017 with follow-up emails and responses on 22 March 2018 (See Appendix 1-7)

The following table provides detail on stakeholder groups and method of notification:

Table 3: Notifications

INTERESTED & AFFECTED PARTY	METHOD OF NOTIFICATION	DATE OF NOTIFICATION
AFFECTED PARTIES		
MRA Landowner		
Landowners within the MRA area	Nhlabathi's intent to resubmit the Environmental Authorisation application Notification and BID emailed	12 Feb 2021
	Advertisements & On-site Notices	12 Feb 2021
	Notification of the availability of the DSR emailed	18 Mar 2021
	Response to specific comments	April 2021
Traditional Leaders, Communities, Settlements		
Traditional Leader	Not applicable	

INTERESTED & AFFECTED PARTY	METHOD OF NOTIFICATION	DATE OF NOTIFICATION
Lawful Occupier, Community / Settlement	Not applicable	
Land Claimants		
Land Claims Commissioner	Nhlabathi's intent to resubmit the Environmental Authorisation application Notification and BID emailed Notification of the availability of the DSR emailed	12 Feb 2021 18 Mar 2021
Land Claimant	No land claims registered	
Municipalities		
All District and Local Municipalities as contained in the I&AP Register	Nhlabathi's intent to resubmit the Environmental Authorisation application Notification and BID emailed Notification of the availability of the DSR emailed	12 Feb 2021 18 Mar 2021
Organs of State		
All relevant Authorities contained in the Authority Register	Nhlabathi's intent to resubmit the Environmental Authorisation application Notification and BID emailed Notification of the availability of the DSR emailed	12 Feb 2021 18 Mar 2021
OTHER AFFECTED PARTIES		
Other landowners		
Direct neighbours	Nhlabathi's intent to resubmit the Environmental Authorisation application Notification and BID emailed Notification of the availability of the DSR emailed Response to specific comments	12 Feb 2021 18 Mar 2021 May 2021
Landowners within a 1km radius	Nhlabathi's intent to resubmit the Environmental Authorisation application Notification and BID emailed Notification of the availability of the DSR emailed Response to specific comments	12 Feb 2021 18 Mar 2021 May 2021
Neighbouring land occupants, settlements or communities		
Adjacent Traditional Leaders	Not applicable	
Neighbouring land occupants, settlements or communities	Nhlabathi's intent to resubmit the Environmental Authorisation application Notification and BID emailed Notification of the availability of the DSR emailed	12 Feb 2021 18 Mar 2021
INTERESTED PARTIES		
Regional Landowners	Nhlabathi's intent to resubmit the Environmental Authorisation application Notification and BID emailed Notification of the availability of the DSR emailed	12 Feb 2021 18 Mar 2021
Environmental NGO's / Conservation Organisations	Nhlabathi's intent to resubmit the Environmental Authorisation application Notification and BID emailed Notification of the availability of the DSR emailed	12 Feb 2021 18 Mar 2021
Other, as registered	Nhlabathi's intent to resubmit the Environmental Authorisation application Notification and BID emailed Notification of the availability of the DSR emailed	12 Feb 2021 18 Mar 2021

5.3 Advertisements and On-site Notifications

The following advertisements (Appendix 1-4) were placed for announcing the project and application:

Table 4: Advertisement Table

TYPE OF MEDIA	NAME OF MEDIA	DISTRIBUTION	DATE OF PLACEMENT
Newspaper	Streek Nuus	Local Delmas area	12 Feb 2021

The following on-site notifications (Appendix 1-4) were placed for announcing the project and application:

Table 5: On-site notices table

LOCATION OF NOTICE	NAME OF LOCATION	COORDINATE OF PLACEMENT	DATE OF PLACEMENT
Project Boundary	Main road to Eloff, entrance to Emafentsini	S26°07.609 E028°37.131	12 Feb 2021
Plot 152	Mafensini Tuck Shop	S26°07.521 E028°36.120	12 Feb 2021
Delmas	Victor Khanye Municipality	S26°08.979 E028°40.762	12 Feb 2021
Delmas	Willow Corner Center Shoprite	S26°09.058 E028°40.947	12 Feb 2021
Delmas	Pick and Pay Center	S26°08.405 E028°40.560	12 Feb 2021

The map below indicates the positions of the on-site notices.

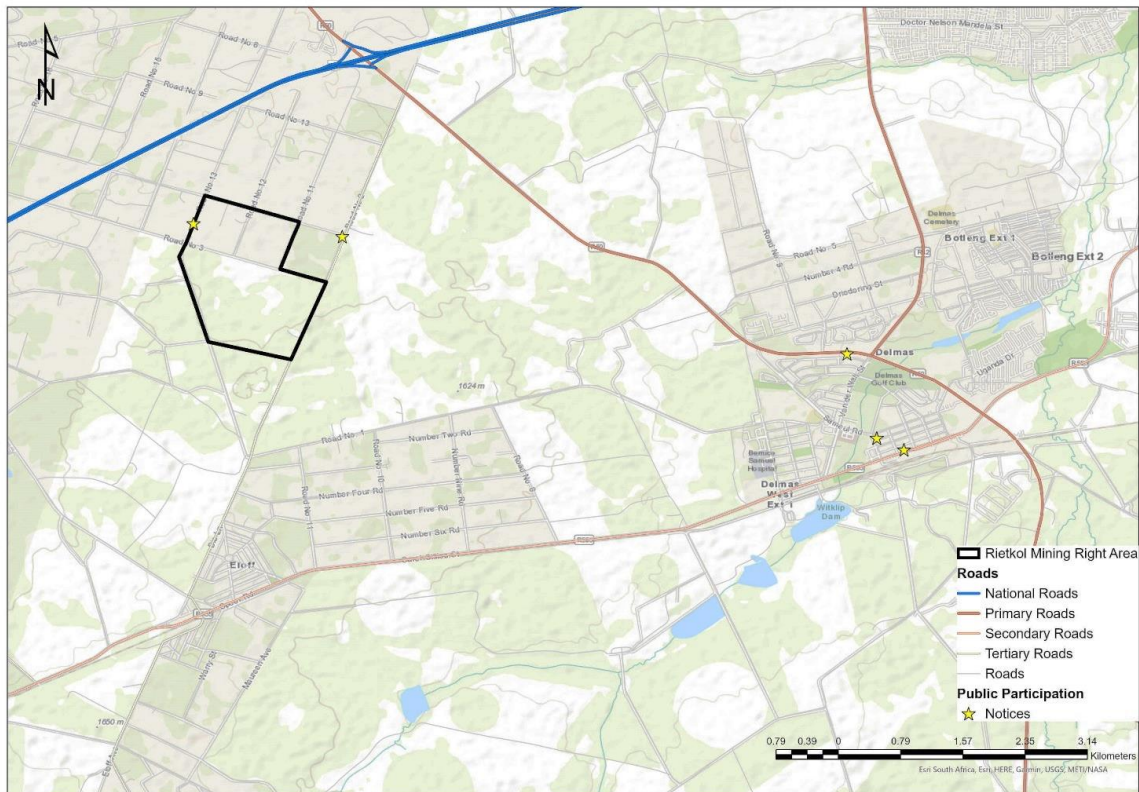

Figure 8: On-site Notice Locations

5.4 Availability of Project Documentation

The following documents were made available throughout the process:

Table 6: Public Documents table

DOCUMENT	TIMEFRAME	DATE OF AVAILABILITY	DATE OF CLOSURE	COMMENT
Background Information Document (attached as Appendix 1-3)	Ongoing	12 February 2016	Not applicable	
Draft Scoping Report	30 days (excl. public holidays)	18 Mar 2021	26 Apr 2021	

5.5 Translation of Project Notices and Documents

The on-site notices, the BID and the Non-Technical Summary are translated into the predominant local language, which is in this case is isiZulu, for distribution.

5.6 Engagement with I&APs (Appendix 1-5)

Engagements for the current process is planned as per the Public Participation Plan; however, previous engagements held with land owners, land occupants and the municipality is included to ensure all relevant issues raised in the previous process is retained and addressed in the re-application process.

Appendix 1-5 contains the minutes of meetings held in the previous process:

- Victor Khanye Local Municipality Meeting held on 9 March 2018
- Landowner / Occupant Meeting (English) held on 9 March 2018
- Land Occupant, labourers and local communities Meeting (isiZulu) held on 10 March 2018

5.7 Comments and Response Report (Appendix 1-6)

The comments and response report includes comments from both the current and previous processes to ensure any previous and current comments made in terms of potential impacts are included in the process.

Table 7: Comments and Response Summary

Interested and Affected Parties	Date Comments Received	Issues Raised	Response	Consultation Status (Consensus, Dispute, Not Finalised)
AFFECTED PARTIES				
<u>MRA Landowners</u>				
Landowners within the MRA area	X Feb 2016 March 2016 Nov 2016 Feb 2021 Apr 2021	Impact on water, air quality (silica), health, noise, economic livelihoods and security. Cumulative impacts of other existing and planned mining operations.	The process will be conducted through two phases (the Scoping and EIA Phases) where opportunity will be provided to the public for participation, input and provision of information regarding the various specialist studies.	Not finalised
Landowners within the MRA area	X Apr 2021	Inclusion of specific studies such as a Medical Research study and Poultry Impact Assessment to determine the impact on human health and on poultry production of the nearby broiler and packhouse businesses.	The health risks and medical conditions associated with silicosis have been well researched for many years, specifically WHO and US Occupational Safety and Health Administration who have set standards based on their research, 40 and 100 µg/m ³ respectively. The potential for silica dust-fallout will be addressed in the Air Quality Impact Assessment, which will provide an indication of the risk to not only employees, but also the general public adjacent to the proposed mine. In addition, Nhlabathi has committed to undertake a medical research study. The specialist studies do address the potential impacts on mammals / poultry to the extent that data	Not finalised

Interested and Affected Parties		Date Comments Received	Issues Raised	Response	Consultation Status (Consensus, Dispute, Not Finalised)
				is available in this regard. Vey limited data is however available.	
Landowners within the MRA area	X	March 2018 Feb 2021 April 2021	Concerns raised regarding the impacts on: Groundwater – quality and quantity including the effect blasting & vibrations may have on groundwater. Air quality and its associated health risks, with specific reference to silicosis as well as the impact it would have on the agriculture businesses (crops, livestock, etc). Security and the increase in crime. Noise and blasting impacts. Economic impact on businesses due to above impacts. Cumulative impacts considering the existing baseline and planned other developments.	Impacts associated with the proposed Rietkol Project will be identified during the EIA Phase through the various specialist studies being conducted. The potential impact on the economic activities of MRA landowners will be assessed as part of the macro-economic impact assessment. Cumulative effects will be investigated as far as it is practical and relevant. The regional air quality will be taken into account to identify any cumulative effects.	Not finalised
Landowners within the MRA area	X	Feb 2021	Relocation of packing stores will have a very serious financial and logistical impact on business.	The potential impact on the economic activities and business activities will be assessed as part of the macro-economic impact assessment, including impacts on GDP and employment.	Not finalised
		Apr 2021	Concerns of irreparable loss and damages that will be suffered as a result of the proposed mining.	The socio- and macro-economic specialists have secured several meetings with stakeholders that have raised concerns and objections, to discuss their concerns and include these in the impact assessment process.	Not finalised
<u>Traditional Leaders, Communities, Settlements</u>					
Traditional Leader			<i>Not applicable</i>		

Interested and Affected Parties	Date Comments Received	Issues Raised	Response	Consultation Status (Consensus, Dispute, Not Finalised)
Lawful Occupier, Community / Settlement		<i>Not applicable</i>		
<u>Land Claimants</u>				
Land Claims Commissioner	X March 2018	No land claims registered on the MRA properties.		Consensus
Land Claimants		<i>Not applicable</i>		
<u>Municipalities</u>				
District Municipality		<i>No comments received to date</i>		
Local Municipality	X Oct 2016 Nov 2016	The area is an eco-sensitive area with an underground lake that supplies the town with water. Also, the area is underlain by dolomitic geology. 800m buffer zone between the residential area and the proposed mine. The intended mine is within the urban edge of Delmas and falls within the residential component of the farms of Modder East Orchards. The area is agricultural zoned. The proposed mine is not in line with the SDF of Delmas.	Noted, further engagement with the municipality will be arranged as part of the EIA process. The information was forwarded to the groundwater specialist who made further enquiries in this regard. Full details will be provided in the groundwater impact assessment.	Not finalised
Local Municipality	X March 2018	Impact on local roads – need for coordination with the municipality. Impact and monitoring of groundwater – quality & quantity. Influx and management of informal settlements. Blasting impact on groundwater.	Impacts associated with the proposed Rietkol Project will be identified during the EIA Phase through the various specialist studies being conducted. The municipality will be kept up to date as more information becomes available.	Not finalised

Interested and Affected Parties		Date Comments Received	Issues Raised	Response	Consultation Status (Consensus, Dispute, Not Finalised)
Ward Councillors	X	March 2018	Management of influx and the impact on the informal settlement neighbouring the planned mining area.	Once all specialist studies are complete, a cumulative impact zone will be determined, and only at that time will we be able to determine if resettlement is required. At this stage, the first approach will be to avoid resettlement.	Not finalised
<u>Organs of State</u>					
DMRE			<i>No comments received to date</i>		
MDARDLEA			<i>No comments received to date</i>		
DoA	X	March 2018	Aspects to be considered during the EIA is current land use, grazing capacity, land capability and a detailed soil study.	These aspects will be addressed in the Soils, Land Use and Land Capability specialist assessment and in the EIAR.	Not finalised
DALRRD	X	Feb 2021	Soils and land use investigations Weeds and alien invader plant management plan	These aspects will be addressed in the Soils, Land Use and Land Capability specialist assessment and in the EIAR.	Not finalised
SAHRA	X	March 2018	Mitigation for the conservation of historical structures. MRA underlain Very High palaeontological sensitive rocks, as seen by the SAHRIS palaeomap. All reports and appendices to be uploaded to the SAHRIS system.	This section of the report will be rephrased and clarified. It is unlikely that the structures are older than 60 years and not regarded as significant. No mitigation measures are recommended. The area falls in the BLUE category of SAHRA's Palaeontological Sensitivity Map because of the underlying Vryheid formation. Blue is low in sensitivity and no palaeontological studies are required; however, a protocol for finds is required. A palaeontological study will be conducted, to the level proposed by the professional palaeontologist.	Not finalised

Interested and Affected Parties		Date Comments Received	Issues Raised	Response	Consultation Status (Consensus, Dispute, Not Finalised)
MTPA	X	March 2018	No objection. Aspects to be addressed in the EIA include terrestrial assessment, freshwater assessment, critically endangered terrestrial orchid. Recommendations include a detail flora study, wetland delineation, if orchid is found inform MTPA, plans for active water purification.	We take note of your comments, which will be addressed in the relevant specialist reports and EIAR/EMPr.	Not finalised
Roads and Transport	X	Feb 2021	Concerned how roads will be affected – access and building line	The potential impact on roads will be addressed in the Traffic Impact Assessment. Further consultation will be initiated with the Dept.	Not finalised
OTHER AFFECTED PARTIES					
<u>Other landowners</u>					
Direct Neighbours	X	March 2018 Feb 2021 April 2021	Concerns raised regarding the impacts on: Groundwater – quality and quantity including the effect blasting & vibrations may have on groundwater. Damage to property due to drilling & blasting. Heavy motor vehicles on the access road. Air quality and its associated health risks, with specific reference to silicosis as well as the impact it would have on the agriculture businesses (crops, livestock, etc). Biodiversity impacts, visual impacts and sense of place. Increased noise and traffic. Economic impact on businesses due to above impacts, including property value. Cumulative impacts taking into account the existing baseline and planned other developments.	Impacts associated with the proposed Rietkol Project will be identified during the EIA Phase through the various specialist studies being conducted. The potential impact on the economic activities in the area will be assessed as part of the macro-economic impact assessment. Cumulative effects will be investigated as far as it is practical and relevant. The regional air quality will be taken into account to identify any cumulative effects.	Not finalised

Interested and Affected Parties		Date Comments Received	Issues Raised	Response	Consultation Status (Consensus, Dispute, Not Finalised)
			Monitoring programmes and feedback to landowners on the results.	The specialist studies will recommend the type, method and frequency of monitoring required.	
		Apr 2021	This cumulative impact from an economic, social and environmental perspective should be investigated and included as part of the specialized environmental studies.	Cumulative effects will be investigated as far as it is practical and relevant. It is noted that the closest operational mine to the proposed Rietkol Project is more than 8 km away (Kangala Coal). Once all specialist studies are complete, a cumulative impact zone will be determined based on the impact modelling by the specialists.	Not finalised
Landowners within a 1km radius	X	Feb 2016 March 2016 April 2016 March 2018 April 2021	<p>Concerns raised regarding the impacts on:</p> <p>Groundwater – quality and quantity including the effect blasting & vibrations may have on the dolomitic aquifer and groundwater in general, formation of sinkholes.</p> <p>Air quality and its associated health risks, with specific reference to silicosis as well as the impact it would have on the agriculture businesses (crops, livestock, greenhouses etc).</p> <p>Biodiversity impacts (including specie movement). Visual impacts and sense of place.</p> <p>Increased noise and traffic.</p> <p>Blasting effects on structures and animals especially horses.</p> <p>Economic impact on businesses due to above impacts including property value and method/procedure to address damages and compensation to be paid.</p> <p>Cumulative impacts taking into account the existing baseline and planned other developments.</p> <p>Monitoring programmes and feedback to landowners on the results.</p> <p>Job creation and losses.</p>	<p>Impacts associated with the proposed Rietkol Project will be identified during the EIA Phase through the various specialist studies being conducted. The concerns raised will be forwarded to the specialists for consideration during their assessments.</p> <p>Impact of blasting on infrastructure and animals (horses) will be addressed as part of the blasting impact assessment. The structures and structure types will be identified as best possible and evaluation done accordingly.</p> <p>Cumulative effects will be investigated as far as it is practical and relevant. The regional air quality will be taken into account to identify any cumulative effects.</p> <p>The specialist studies will recommend the type, method and frequency of monitoring required.</p> <p>The potential impact on the existing economic activities and the benefits of the proposed mining activity will be assessed as part of the macro-economic impact assessment, including impacts/benefits on GDP and employment.</p>	Not finalised

Interested and Affected Parties		Date Comments Received	Issues Raised	Response	Consultation Status (Consensus, Dispute, Not Finalised)
<u>Neighbouring land occupants, settlements or communities</u>					
Adjacent Traditional Leaders			<i>Not applicable</i>		
Neighbouring land occupants, settlements or communities	X	March 2016 Feb 2021	Will the project require resettlement? In support as the mine as it will generate job opportunities and skills development. Impact on water, air quality and health.	Your comments will be considered during the social impact assessment that addresses both impacts and benefits to the community. Impacts associated with the proposed Rietkol Project will be identified during the EIA Phase. A cumulative impact zone will be determined around the proposed mining activities to understand the need for resettlement.	Not finalised
Neighbouring land occupants, settlements or communities	X	March 2018 Feb 2021	Concerns raised regarding: Resettlement. Graves and ancestral beliefs. Limited employment opportunities.	The specialist studies (specifically Air Quality, Noise and Blasting), that will determine the likely impacts on the communities, are still underway. Once these studies are complete, we will be able, at the next meeting, to explain to you what those impacts will be, as well as what we propose the mine does to protect the community. The families (next of kin) of any grave sites affected will be consulted. With employment, for every person employed in a family, up to 5 dependents may be uplifted. At a mine there are skilled and unskilled opportunities, but those that are unskilled can be developed through skills development. If the skills required does not exist in the local area, this can be remedied over time with skills development programmes. Also, benefits are not only focussed on employment, there are procurement and enterprise development opportunities as well as bursaries, internships	Not finalised

Interested and Affected Parties	Date Comments Received	Issues Raised	Response	Consultation Status (Consensus, Dispute, Not Finalised)
			and learnerships. All these programmes must be described in the 5-year SLP, which forms part of the commitment the mining company makes.	
	X Apr 2021	Corporate Social Investment Road Infrastructure Housing Health Care Services (Clinics/Hospital) Educational Infrastructure Water Infrastructure Creation of Job opportunities to alleviate poverty preferably to local stakeholders. Black economic empowerment businesses residing in the community. Environmental management	Noted, your comments will be considered during the social impact assessment that addresses both impacts and benefits to the community.	Not finalised
INTERESTED PARTIES				
Regional Landowners (outside 1km buffer)	X Feb 2016 March 2016	Scope of work of specialist tests. Underground lake and cave on plot 183 Impact on air quality and health Benefits to be invested locally through job creation and procurement. Concerned about mining over aquifer Impacts on groundwater, increased subsidence and incidents of sinkholes, degradation of current poorly maintained local and provincial infrastructure, increase in noise and air pollution as well as blasting and tremors, increase in socio-economic problems due to a lack of housing, crime, etc and a decline in property value and sense of place.	As described in the BID, the process will go through two phases where opportunity will be provided for you to participate, provide inputs and receive information regarding all the various specialist studies being conducted for the project. The first report that will be made available will be the draft Scoping Report, which will describe the environmental baseline (what the current status is) and the Plan of Study of the further in-depth specialist studies, only thereafter will the full EIAR be compiled and made available. Your concerns have been forwarded to our specialists for further investigation. We will keep you up to date of any further information and engagements.	Not finalised
Regional Landowners (outside 1km buffer)	X March 2018	Groundwater – quality and quantity including the effect blasting & vibrations may have on the	Impacts associated with the proposed Rietkol Project will be identified during the EIA Phase	Not finalised

Interested and Affected Parties	Date Comments Received	Issues Raised	Response	Consultation Status (Consensus, Dispute, Not Finalised)
		<p>dolomitic aquifer and groundwater in general, formation of sinkholes.</p> <p>Air quality and its associated health risks, with specific reference to silicosis.</p> <p>Economic impact including property value.</p> <p>Increase in crime and safety concerns.</p> <p>Blasting effects on animals especially horses.</p> <p>Monitoring and the reporting protocol when limits are exceeded.</p>	<p>through the various specialist studies being conducted. The concerns raised will be forwarded to the specialists for consideration during their assessments.</p> <p>Impact of blasting on infrastructure and animals (horses) will be addressed as part of the blasting impact assessment.</p> <p>The potential impact on the existing economic activities and the benefits of the proposed mining activity will be assessed as part of the macro-economic impact assessment, including impacts/benefits on GDP and employment.</p>	
	X Mar 2021	<p>Concerns regarding dust and air quality for cattle.</p> <p>Negative effects on bull frogs, cranes and secretary birds.</p> <p>Negative effects on water levels.</p>	<p>Your concerns around environmental degradation are noted and will be considered during the EIA process and within the relevant specialist impact studies. Mitigation measures will be determined to deal with any of the concerns raised and impacts identified by the specialists for inclusion in the EMPr.</p>	Not finalised
Interested Parties (Stefan Roets)	X Feb 2018 Feb 2021	<p>Impact on land use and zoning surrounding the mining area.</p> <p>Rezoning application process.</p> <p>Concerned about infrastructure, mainly roads.</p>	<p>The latest update of the SDF was supplied by Mr Steenekamp on 9 March 2018 and will be reviewed further by the EAP during the EIA Phase. Further engagement with the municipality will be conducted to discuss the land zonation as contemplated in the SDF. The rezoning process will be done after the EIA process is complete, as this application normally requires the specialist studies conducted during the EIA. They also normally require the Authorisations and Licenses. It will happen before we go on site. The potential impact on roads will be addressed in the Traffic Impact Assessment.</p>	Not finalised
Other, as registered	X Mar 2021	<p>We are grateful about the report hoping for life changing opportunities.</p>	Noted.	

A detailed Comment and Response Report (CRR) is attached as Appendix 1-6. Copies of written submissions during the current process are included in Appendix 1-7, previous written copies of comments as contained in the CCR is available on request.

6 CONCLUSION

This report reflects the Public Participation conducted as part of the Announcement and Scoping Phases, and meets the legal requirements for the phase. The process forms part of a re-application and therefore comments made in the previous application from 2016 – 2018 has been included to ensure all comments are taken into consideration.

An updated report will be provided with the draft EIAR/EMPr and the final Public Participation Report with the final EIAR/EMPr.