

APPENDIX C: STAKEHOLDER ENGAGEMENT

- Meeting minutes of the focussed engagements with the Madibeng Ward 40 Local Councillor, Rustenburg Ward 32 Local Councillor and the Gotsube le Thotwe Communal Property Association;
- Site notice including photographic record and map illustrating the location of the site notices on 29th January 2020;
- Copies of advertisement placed in the Brits Pos newspaper on 30th January 2020;
- Background Information Document (BID) and proof of distribution
- Proof of Submission of NEMA Application
- Correspondence with the Land Claims Commissioner
- Written Comments Received from I&APs
- I&AP Database



INKOSI AND IMBASA PLATINUM (PTY) LTD

**CLOSURE OF THE HARTEBESPOOR B 410 JQ PROSPECTING RIGHTS
MINUTES OF THE FOCUSED-MEETING HELD AT THE GOTSUBE LE THOTWE COMMUNAL PROPERTY
ASSOCIATIONS OFFICES**

| | |
|-----------------|---|
| DATE | 22 January 2020 |
| VENUE: | Gotsube le Thotwe Communal Property Associations (CPA) Offices, in Sonop |
| SLR COMPANY: | SLR Consulting (Africa) (Pty) Ltd (SLR) |
| PROJECT NUMBER: | 710.09004.00013/710.09007.00007 |
| PURPOSE: | <p>The purpose of the focussed-meeting was</p> <ul style="list-style-type: none">• To provide information on the Prospecting Right (PR) closures;• To provide an overview of each of the projects and related environmental assessment processes;• To provide an overview of the proposed closure applications;• To provide I&APs with an opportunity to:<ul style="list-style-type: none">– Raise any issues and concerns (both positive or negative); and– Provide input on any environmental sensitivities & potential impacts.• To outline the way forward for the projects. |
| ATTENDANCE: | An attendance register is presented in Appendix 2. |

1. OPEN AND INTRODUCTION

Mr. Webster Diale from Impala Platinum Limited (Impala) opened the meeting and introduced himself as the facilitator for the meeting. He thanked the attendees for availing themselves for the meeting. The meeting was attended by Ms. Francinah Tihapane (CPA representative), Mr. Webster Diale (Impala), Ms. Reinett Mogotshi and Mr. Clive Phashe (both from SLR).

2. PRESENTATION

Reinett Mogotshi gave a presentation which provided an overview of the proposed closure applications, the project areas, potential impacts and the related environmental authorisation application processes. Copies of the meeting presentation were made available and handed out to attendees at the meeting. A copy of the presentation is included in Appendix 1.

3. COMMENTS RAISED

With the exception of a few general comments and questions requiring clarification, no issues were raised during the meeting. The questions/comments raised have been recorded in table 1 below. Where a response was provided, the response has been included in the table.

TABLE 1: COMMENTS RAISED DURING THE FOCUSED MEETING AND RESPONSES GIVEN BY THE PROJECT TEAM

| Name | Issues Raised | Response given by Project Team (SLR/Implats) |
|------------------------|---|--|
| Ms. Francinah Tlhapane | It would be better in terms of public participation if a community meeting was held to present the project. This will allow for the illiterate and elderly people to participate in the process and understand what the project is about. | Noted, this request has been taken into consideration (SLR). |

4. WAY FORWARD

The way forward (agreed to by the attendees) is outlined below.

- For the public participation, SLR will work through the CPA committee.
- Newspaper adverts will be placed in the Brits Pos newspaper;
- Site Notices will be placed within the communities and at the prospecting right boundary;
- Background Information Documents will be placed at the Segwaelane community clinic and other conspicuous areas for the community members to review;
- Hard copies of the Basic Assessment Report (BAR) will be placed at the Segwaelane community clinic and other conspicuous areas for the community members to review;
- Summaries of the BAR will be placed at the clinic and other conspicuous areas for the community members to review; and
- Inkosi Platinum, Imbasa Platinum and SLR to consider organising a community meeting to share the project information with members of the community.

5. CLOSE

Webster Diale and Reinett Mogotshi thanked attendees for their input and for attending the meeting. The meeting was closed at 12H30.

APPENDIX 1: PRESENTATION

INKOSI MINING AND IMBASA PLATINUM (PTY) LTD

**THE CLOSURE OF THE THE HARTEBEEPOORT B 410
JQ PROSPECTING RIGHTS**

KEY STAKEHOLDER MEETING

JANUARY 2020

global **environmental** and **advisory** solutions



AGENDA

- Welcome and opening
- Overview of the prospecting activities
- Environmental process overview
- Proposed public participation process
- Discussion
- Close

PROSPECTING RIGHT CLOSURES

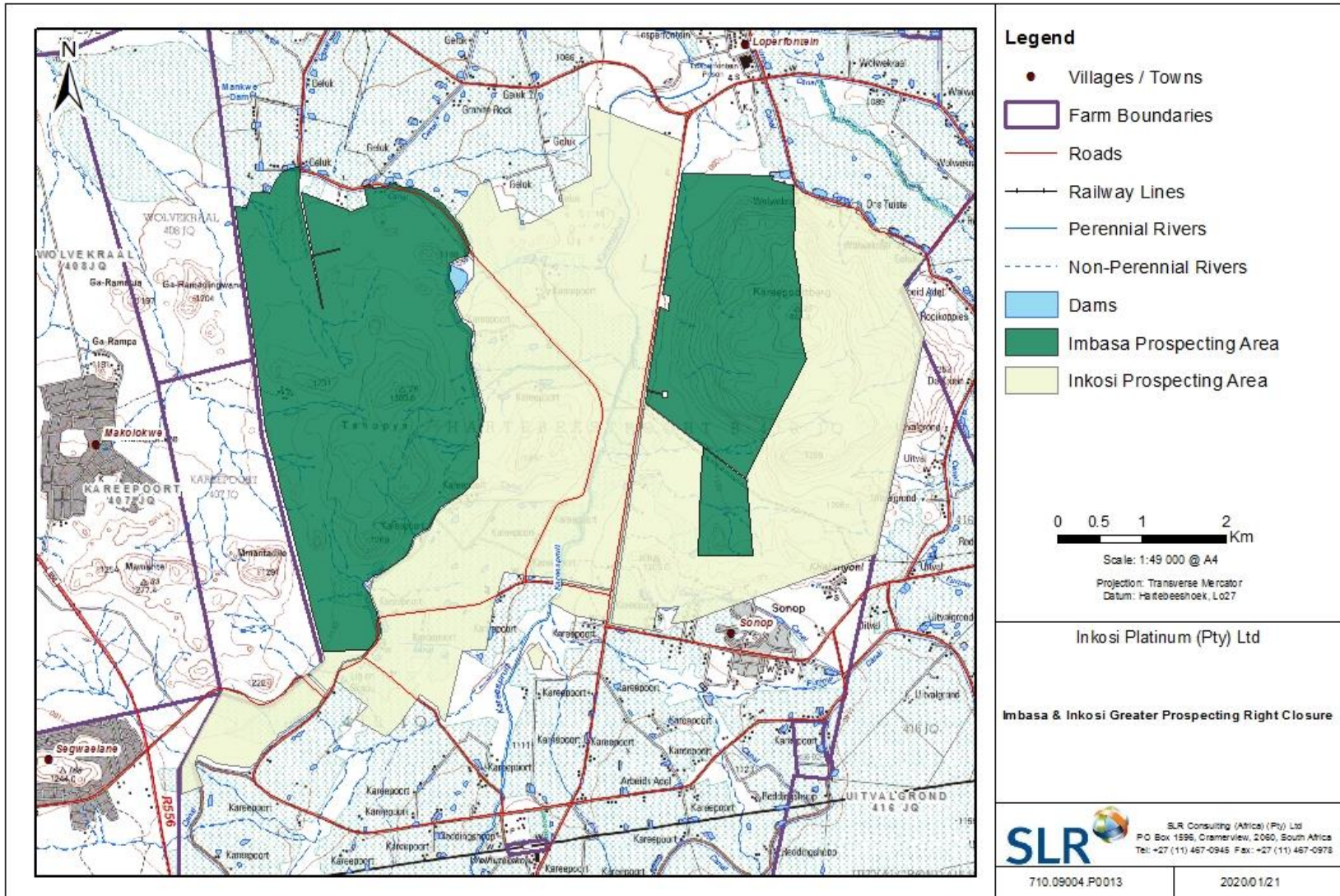
Inkosi Mining (Pty) Limited and Imbasa Platinum (Pty) Limited hold two prospecting rights.

- **Prospecting right numbers:** NW30/5/1/1/3/2/2/1/150 PR and NW30/5/1/1/2/424 PR
- **Properties:** Various portions of the farm Hartebeespoort B 410 JQ
- **Minerals covered in PR:** Platinum group metals, chrome, copper and nickel ore.
- **Location:** The prospecting areas are approximately 7 km from Brits within the Madibeng Local Municipality and Bojanala Platinum District Municipality in the North West Province

- After completion of the prefeasibility work, the Inkosi and Imbasa Boards made the decision not to apply for a mining right and commence mining, as it was found that the project is not economically viable.

- Inkosi/Imbasa have abandoned their prospecting rights on 16 August 2019.

LOCAL SETTING



ENVIRONMENTAL PROCESS (1)

Permissions required:

| Application | Authorisation required | Applicable legislation | Competent authority |
|---|------------------------------|---|---------------------------------|
| Closure of the Inkosi and Imbasa prospecting rights | PR closure certificate | Mineral and Petroleum Resources Development Act No. 28 of 2002 | Department of Mineral Resources |
| | Environmental Authorisations | National Environmental Management Act (107 of 1998) (NEMA) 2014 EIA regulations (Chapter 5, part 2 application process) | |

ENVIRONMENTAL PROCESS (2)

Regulatory authorities

- North West Department of Mineral Resources (DMR)
- Development, Environment, Conservation and Tourism (DEDECT)
- North West Department of Water and Sanitation (DWS)
- North West Department of Rural Development and Land Reform (NWDRDLR)
- South Africa Heritage Resource Agency (SAHRA) and/or North West Provincial Heritage Resource Authority (NWPHRA)
- North West Department of Agriculture, Forestry and Fisheries (DAFF)

Local authorities

- Madibeng Local Municipality (including ward councillor)
- Bojanala Platinum District Municipality

Tribal authority

- Bapo Ba Mogale

ENVIRONMENTAL BASELINE

| Aspect | Description |
|---------------|--|
| Geology | Various lithologies of the Rustenburg Layered Suites of the Bushveld Igneous Complex |
| Topography | Gentle undulating plains and flat terrain to the west with prominent hills to the east. The altitude ranges from between approximately 1080 and 1445 metres above mean sea level |
| Soils | Strongly structured black soils known as Calcic Vertisols and Umbric Leptosols. Calcic Vertisols have a very high clay content and are suitable for agriculture provided that there is plenty of rainfall or irrigation water. |
| Vegetation | Savanna Biome consisting of the Marikana Thornveld and the Norite Koppies Bushveld vegetation types. The prospecting right areas are classified as Critical Biodiversity Areas and an Ecological Support Areas and are considered an important habitat for vultures. |
| Surface Water | Located within the upper reaches of the A21J quaternary catchment of the Crocodile West. The prospecting areas are mostly dominated by non-perennial tributaries. The perennial Kareespruit, which is moderately modified transverses through the boundary of the Inkosi and is adjacent to the Imbasa prospecting right area. |
| Heritage | Heritage resources identified within the prospecting right areas, including graveyards are of high significance and are protected in terms of the National Heritage Resources Act (NHA) (No 25 of 1999). |
| Land use | Mixture of natural bushveld, farming, residential and mining activities. |

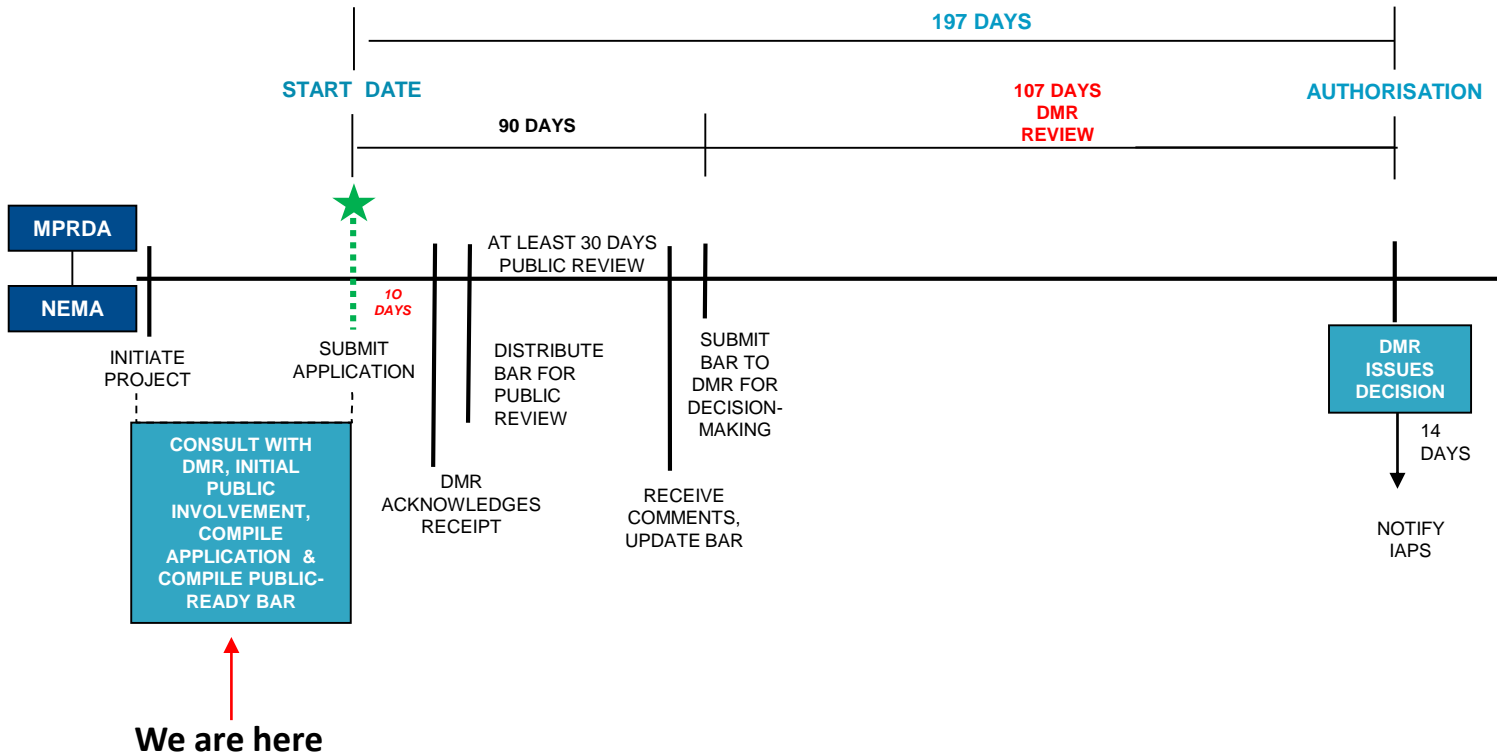
POTENTIAL IMPACTS

- Loss of biodiversity and pre-mining land use if any residual contamination exists (considered unlikely) and if revegetation isn't successful (unknown).
- Dust (if site not appropriately rehabilitated).
- Contractor loses social and economic benefits by not continuing with the prospecting, but assumed that contractor would find contracts elsewhere.
- Resource becomes available for other potential prospectors.

PUBLIC PARTICIPATION

- Hold focussed meetings Tribal authority, ward councilors and representatives from the Communal Property Association (CPA).
- Place site notices on the boundary of PR areas and along the access roads.
- Advertise in one local newspaper i.e. Brits Pos.
- Distribution of notification letters by hand to landowners.
- Distribution of BIDs via email to Interested and Affected Parties (I&APs) on database. SMS notifications.
- Site notices, I&AP notification letters, BID and Basic Assessment Report (BAR) summaries translated into Setswana.
- Recommendation for venues for review of the BAR by the public.
- Commenting authorities will receive hard copies of the BARs to review and comment.
- BARs will be available on SLR website.
- Notification to I&APs of DMR decision via email.

TIMEFRAME



GENERAL DISCUSSION, COMMENTS AND QUERIES

CLOSE

Project Manager and Public Participation Facilitator: Reinett Mogotshi
Project and Public Participation support: Clive Phashe

SLR Consulting (South Africa) (Pty) Ltd
(011) 467 0945 (Tel) and/or (011) 467 0978 (Fax)
Email: rmogotshi@slrconsulting.com

Thank you for your contribution.

APPENDIX 2: ATTENDANCE REGISTER

| Name and Surname | Community/organisation | Postal address | Contact numbers | E-mail |
|-------------------|---|----------------------------------|-----------------|--|
| Clive Phashe | SLR | PO Box 1596, Cramerview, 2060 | 0114670945 | cphashe@slrconsulting.com |
| Reinett Mogotshi | SLR | PO Box 1596, Cramerview, 2060 | 0114670945 | rmogotshi@slrconsulting.com |
| Webster Diale | Impala Platinum | | 0145696880 | Webster.diale@implats.co.za |
| Francina Tlhapane | Gotsube le Thotwe CPA representative | PO Box 3777 Brits 0580 | 0791989131 | Keabetswetlhapane37@gmail.com |



INKOSI AND IMBASA PLATINUM (PTY) LTD

**CLOSURE OF THE HARTEBEEPOOR B 410 JQ PROSPECTING RIGHTS
MINUTES OF THE FOCUSED-MEETING HELD AT THE ENTRANCE OF SEGWAEELANE AREA**

| | |
|-----------------|--|
| DATE | 22 January 2020 |
| VENUE: | Entrance of Segwaelane Area, off the R556 road |
| SLR COMPANY: | SLR Consulting (Africa) (Pty) Ltd (SLR) |
| PROJECT NUMBER: | 710.09004.00013/710.09007.00007 |
| PURPOSE: | <p>The purpose of the focussed-meeting was :</p> <ul style="list-style-type: none"> • To provide information on the Prospecting Right (PR) closures; • To provide an overview of each of the projects and related environmental assessment processes information; • To provide an overview of the proposed applications; • To provide I&APs with an opportunity to: <ul style="list-style-type: none"> – Raise any issues and concerns (both positive or negative); and – Provide input on any environmental sensitivities & potential impacts. • To outline the way forward for the projects. |
| ATTENDANCE: | An attendance register is presented in Appendix 2. |

1. OPEN AND INTRODUCTION

Webster Diale from Impala Platinum Limited (Impala) opened the meeting and introduced himself as the facilitator for the meeting. He thanked the attendees for availing themselves for the meeting. The meeting was attended by Mr. Aubrey Molotsi (Councillor of Ward 32), Mr. Steve Maimane (Community member), Mr. Webster Diale (Impala), Ms. Reinett Mogotshi and Mr. Clive Phashe (both from SLR).

2. PRESENTATION

Reinett Mogotshi gave a presentation which provided an overview of the proposed applications, project areas, potential impacts and the related environmental authorisation application processes. Copies of the meeting presentation were made available and handed out to attendees at the meeting. A copy of the presentation is included in Appendix 1.

3. COMMENTS RAISED

With the exception of a few general comments and questions requiring clarification, no issues were raised during the meeting. The questions/comments raised have been recorded in table 1 below. Where a response was provided, the response has been included in the table.

TABLE 1: COMMENTS RAISED DURING THE FOCUSED MEETING AND RESPONSES GIVEN BY THE PROJECT TEAM

| Name | Issues Raised | Response given by Project Team (SLR/Implats) |
|--------------------|---|---|
| Mr. Steve Maimane | Where is Inkosi and Imbasa Platinum generally based? | Inkosi and Imbasa Platinum are not existing mines. They are companies that formed a partnership with Impala Platinum Holdings Limited (Implats) to undertake prospecting activities in the area. The Inkosi and Imbasa Boards made the decision not to apply for a mining right and commence mining, as it was found that the projects are not economically viable. The closure of the prospecting right areas will allow for third party prospectors to apply for the prospecting rights in this area (Implats). |
| Mr. Aubrey Molotsi | Why are you doing public participation? | An environmental assessment process is required for Inkosi/Imbasa to comply with the legal requirements of closing the prospecting rights. Public participation is a legally required part of this environmental assessment process which supports the closure applications. (SLR) |
| Mr. Steve Maimane | Where are the projects located? We would like to get an understanding of the locations of the projects to ensure that the information presented to the community is accurate. | The Inkosi and Imbasa prospecting right areas are located within the Madibeng Local Municipality, north of Sonop and east of Segwaelane area. The prospecting right areas are directly adjacent to Ward 28 of the Rustenburg Local Municipality. The attached presentation includes a locality map to help with understanding the location of the prospecting activities. (SLR) |
| Mr. Aubrey Molotsi | It is important to manage public participation in this area given the different stakeholders that exist. | Noted, the different stakeholders will be consulted as part of the public participation process. (SLR) |

4. WAY FORWARD

The way forward presented at the focussed meeting is outlined below.

- Newspaper adverts will be placed in the Brits Pos newspaper;
- Site Notices will be placed within the communities and at the prospecting right boundary;
- Background Information Documents will be placed at the Segwaelane community clinic and other conspicuous areas for the community members to review;
- Hard copies of the Basic Assessment Report (BAR) will be placed at the Segwaelane community clinic and other conspicuous areas for the community members to review; and
- Summaries of the BAR will be placed at the clinic and other conspicuous areas for the community members to review.

5. CLOSE

Webster Diale and Reinett Mogotshi thanked attendees for their input and for attending the meeting. The meeting was closed at 11H00.

APPENDIX 1: PRESENTATION

INKOSI MINING AND IMBASA PLATINUM (PTY) LTD

**THE CLOSURE OF THE THE HARTEBEEPOORT B 410
JQ PROSPECTING RIGHTS**

KEY STAKEHOLDER MEETING

JANUARY 2020

global **environmental** and **advisory** solutions



AGENDA

- Welcome and opening
- Overview of the prospecting activities
- Environmental process overview
- Proposed public participation process
- Discussion
- Close

PROSPECTING RIGHT CLOSURES

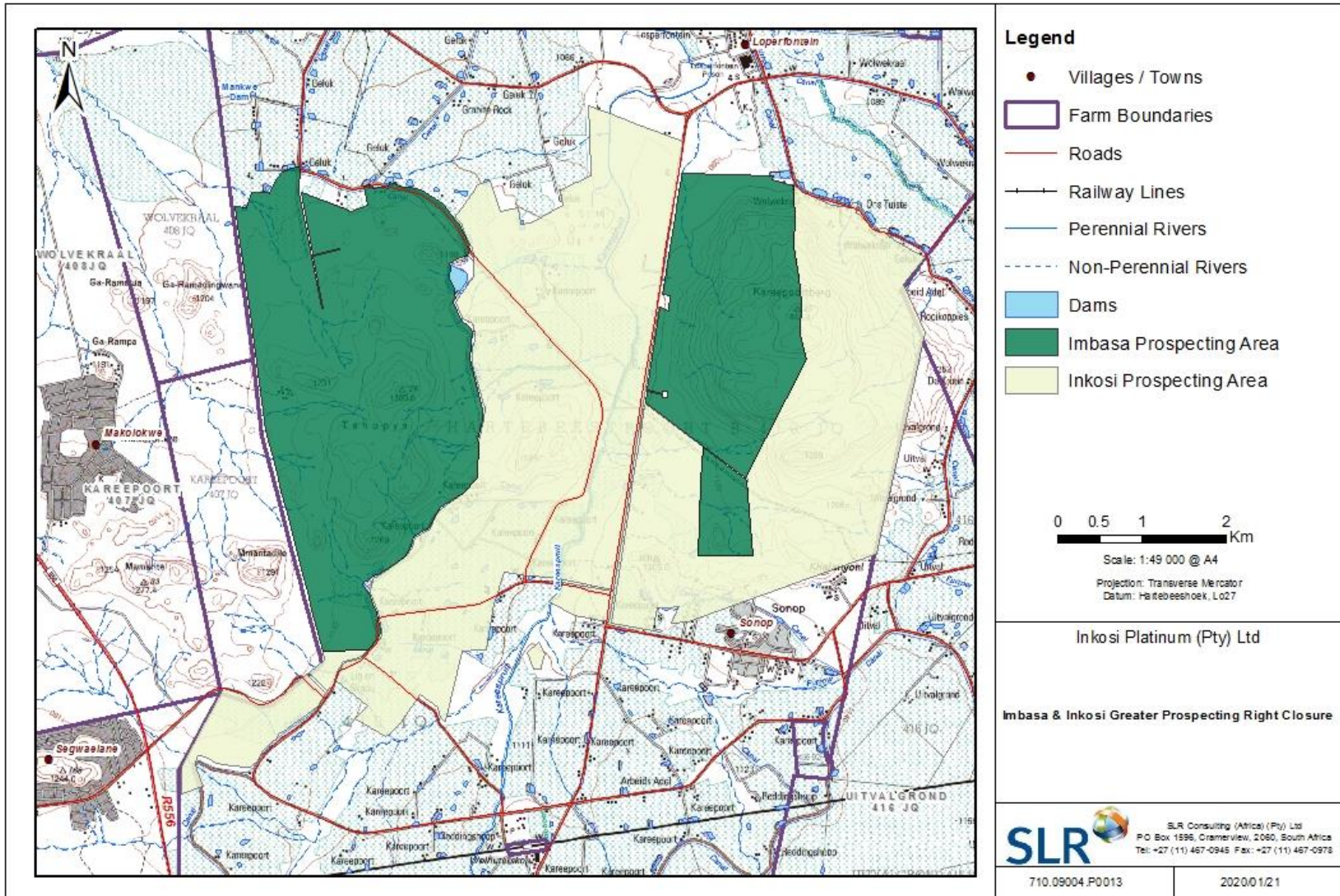
Inkosi Mining (Pty) Limited and Imbasa Platinum (Pty) Limited hold two prospecting rights.

- **Prospecting right numbers:** NW30/5/1/1/3/2/2/1/150 PR and NW30/5/1/1/2/424 PR
- **Properties:** Various portions of the farm Hartebeespoort B 410 JQ
- **Minerals covered in PR:** Platinum group metals, chrome, copper and nickel ore.
- **Location:** The prospecting areas are approximately 7 km from Brits within the Madibeng Local Municipality and Bojanala Platinum District Municipality in the North West Province

- After completion of the prefeasibility work, the Inkosi and Imbasa Boards made the decision not to apply for a mining right and commence mining, as it was found that the project is not economically viable.

- Inkosi/Imbasa have abandoned their prospecting rights on 16 August 2019.

LOCAL SETTING



ENVIRONMENTAL PROCESS (1)

Permissions required:

| Application | Authorisation required | Applicable legislation | Competent authority |
|---|------------------------------|---|---------------------------------|
| Closure of the Inkosi and Imbasa prospecting rights | PR closure certificate | Mineral and Petroleum Resources Development Act No. 28 of 2002 | Department of Mineral Resources |
| | Environmental Authorisations | National Environmental Management Act (107 of 1998) (NEMA) 2014 EIA regulations (Chapter 5, part 2 application process) | |

ENVIRONMENTAL PROCESS (2)

Regulatory authorities

- North West Department of Mineral Resources (DMR)
- Development, Environment, Conservation and Tourism (DEDECT)
- North West Department of Water and Sanitation (DWS)
- North West Department of Rural Development and Land Reform (NWDRDLR)
- South Africa Heritage Resource Agency (SAHRA) and/or North West Provincial Heritage Resource Authority (NWPHRA)
- North West Department of Agriculture, Forestry and Fisheries (DAFF)

Local authorities

- Madibeng Local Municipality (including ward councillor)
- Bojanala Platinum District Municipality

Tribal authority

- Bapo Ba Mogale

ENVIRONMENTAL BASELINE

| Aspect | Description |
|---------------|--|
| Geology | Various lithologies of the Rustenburg Layered Suites of the Bushveld Igneous Complex |
| Topography | Gentle undulating plains and flat terrain to the west with prominent hills to the east. The altitude ranges from between approximately 1080 and 1445 metres above mean sea level |
| Soils | Strongly structured black soils known as Calcic Vertisols and Umbric Leptosols. Calcic Vertisols have a very high clay content and are suitable for agriculture provided that there is plenty of rainfall or irrigation water. |
| Vegetation | Savanna Biome consisting of the Marikana Thornveld and the Norite Koppies Bushveld vegetation types. The prospecting right areas are classified as Critical Biodiversity Areas and an Ecological Support Areas and are considered an important habitat for vultures. |
| Surface Water | Located within the upper reaches of the A21J quaternary catchment of the Crocodile West. The prospecting areas are mostly dominated by non-perennial tributaries. The perennial Kareespruit, which is moderately modified transverses through the boundary of the Inkosi and is adjacent to the Imbasa prospecting right area. |
| Heritage | Heritage resources identified within the prospecting right areas, including graveyards are of high significance and are protected in terms of the National Heritage Resources Act (NHA) (No 25 of 1999). |
| Land use | Mixture of natural bushveld, farming, residential and mining activities. |

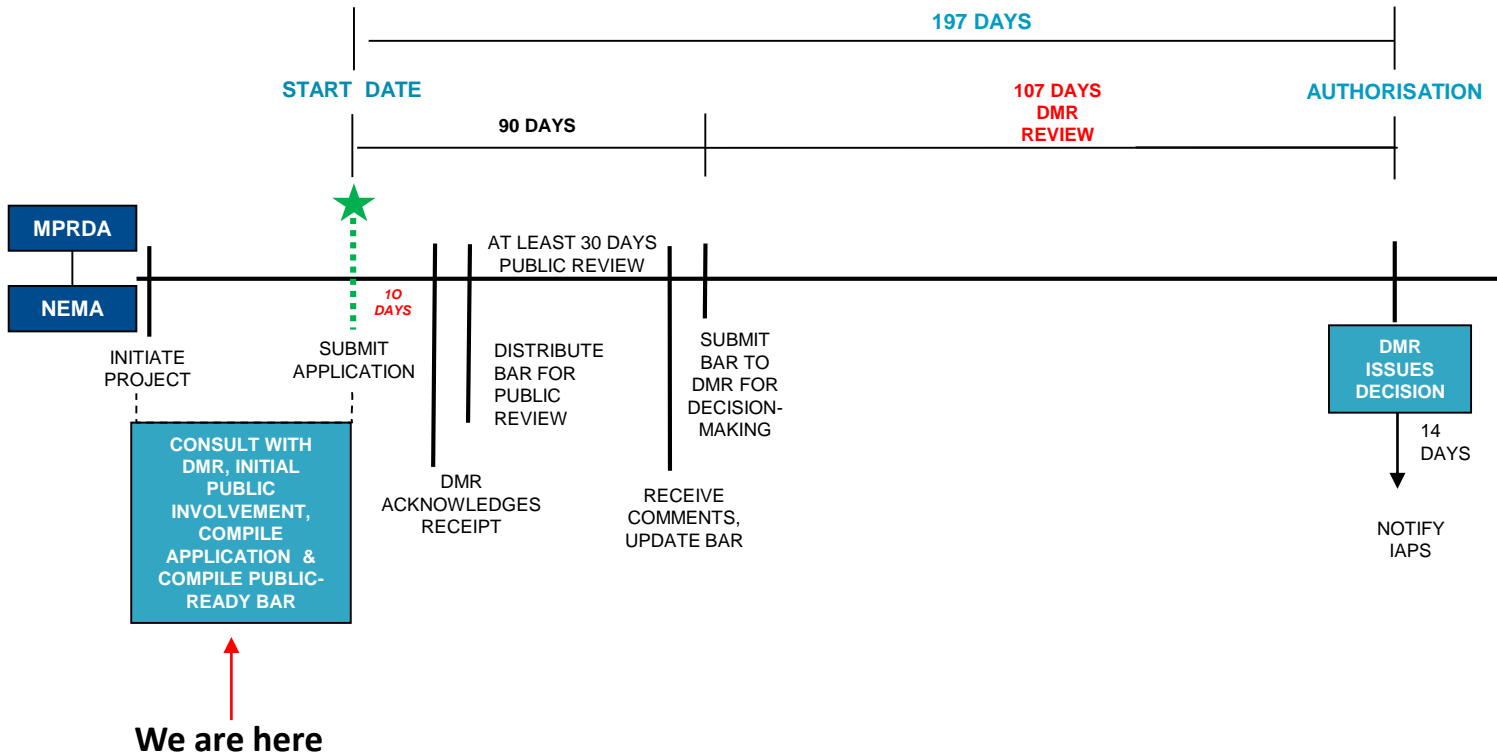
POTENTIAL IMPACTS

- Loss of biodiversity and pre-mining land use if any residual contamination exists (considered unlikely) and if revegetation isn't successful (unknown).
- Dust (if site not appropriately rehabilitated).
- Contractor loses social and economic benefits by not continuing with the prospecting, but assumed that contractor would find contracts elsewhere.
- Resource becomes available for other potential prospectors.

PUBLIC PARTICIPATION

- Hold focussed meetings Tribal authority, ward councilors and representatives from the Communal Property Association (CPA).
- Place site notices on the boundary of PR areas and along the access roads.
- Advertise in one local newspaper i.e. Brits Pos.
- Distribution of notification letters by hand to landowners.
- Distribution of BIDs via email to Interested and Affected Parties (I&APs) on database. SMS notifications.
- Site notices, I&AP notification letters, BID and Basic Assessment Report (BAR) summaries translated into Setswana.
- Recommendation for venues for review of the BAR by the public.
- Commenting authorities will receive hard copies of the BARs to review and comment.
- BARs will be available on SLR website.
- Notification to I&APs of DMR decision via email.

TIMEFRAME



GENERAL DISCUSSION, COMMENTS AND QUERIES

CLOSE

Project Manager and Public Participation Facilitator: Reinett Mogotshi
Project and Public Participation support: Clive Phashe

SLR Consulting (South Africa) (Pty) Ltd
(011) 467 0945 (Tel) and/or (011) 467 0978 (Fax)
Email: rmogotshi@slrconsulting.com

Thank you for your contribution.

APPENDIX 2: ATTENDANCE REGISTER

| Name and Surname | Community/organisation | Postal address | Contact numbers | E-mail |
|------------------|------------------------|----------------------------------|-----------------|--|
| Clive Phashe | SLR | PO Box 1596, Cramerview, 2060 | 0114670945 | cphashe@slrconsulting.com |
| Reinett Mogotshi | SLR | PO Box 1596, Cramerview, 2060 | 0114670945 | rmogotshi@slrconsulting.com |
| Webster Diale | Impala Platinum | | 0145696880 | Webster.diale@implats.co.za |
| Steve Maimane | Community Member | Segwelane | 0720544183 | stvmaimane@gmail.com |
| Aubrey Molotsi | Ward 32 Councillor | | 0826219945 | Mudau462@gmail.com |



INKOSI AND IMBASA PLATINUM (PTY) LTD

**CLOSURE OF THE HARTEBEEPOOR B 410 JQ PROSPECTING RIGHTS
MINUTES OF THE FOCUSED-MEETING HELD AT THE SONOP OLD AGE HOME OFFICES**

| | |
|-----------------|---|
| DATE | 22 January 2020 |
| VENUE: | The Sonop old age home offices, in Sonop |
| SLR COMPANY: | SLR Consulting (Africa) (Pty) Ltd (SLR) |
| PROJECT NUMBER: | 710.09004.00013/710.09007.00007 |
| PURPOSE: | <p>The purpose of the focussed-meeting was:</p> <ul style="list-style-type: none"> • To provide information on the Prospecting Right (PR) closures; • To provide an overview of each of the projects and related environmental assessment processes information; • To provide an overview of the proposed applications; • To provide I&APs with an opportunity to: <ul style="list-style-type: none"> – Raise any issues and concerns (both positive or negative); and – Provide input on any environmental sensitivities & potential impacts. • To outline the way forward for the projects. |
| ATTENDANCE: | An attendance register is presented in Appendix 2. |

1. OPEN AND INTRODUCTION

Webster Diale from Impala Platinum Limited (Impala) opened the meeting and introduced himself as the facilitator for the meeting. He thanked the attendees for availing themselves for the meeting. The meeting was attended by Ms. Letta Tshikane (Ward 40 Committee Member), Mr. Webster (Impala), Ms. Reinett Mogotshi and Mr. Clive Phashe (both from SLR).

2. PRESENTATION

Reinett Mogotshi gave a presentation which provided an overview of the proposed applications, project areas, potential impacts and the related environmental authorisation application processes. Copies of the meeting presentation were made available and handed out to attendees at the meeting. A copy of the presentation is included in Appendix 1.

3. COMMENTS RAISED

With the exception of a few general comments and questions requiring clarification, no issues were raised during the meeting. The questions/comments raised have been recorded in table 1 below. Where a response was provided, the response has been included in the table.

TABLE 1: COMMENTS RAISED DURING THE FOCUSED MEETING AND RESPONSES GIVEN BY THE PROJECT TEAM

| Name | Issues Raised | Response given by Project Team (SLR/Implats) |
|--------------------|--|--|
| Ms. Letta Tshikane | Thank you for the information provided, this information will be passed on to the Ward Councillor together with SLR's contact details for any queries. | Noted (SLR). |

4. WAY FOWARD

The way forward presented at the focussed meeting is outlined below.

- Newspaper adverts will be placed in the Brits Pos newspaper;
- Site Notices will be placed within the communities and at the prospecting right boundary;
- Background information Documents will be placed at the old age home and the Councillor offices for the community members to review;
- Hard copies of the Basic Assessment Report (BAR) will be placed at the old age home and the Councillor offices for the community members to review; and
- Summaries of the BAR will be placed at the old age home and the Councillor offices for the community members to review.

5. CLOSE

Webster Diale and Reinett Mogotshi thanked attendees for their input and for attending the meeting. The meeting was closed at 13H30.

APPENDIX 1: PRESENTATION

INKOSI MINING AND IMBASA PLATINUM (PTY) LTD

**THE CLOSURE OF THE THE HARTEBEEPOORT B 410
JQ PROSPECTING RIGHTS**

KEY STAKEHOLDER MEETING

JANUARY 2020

global **environmental** and **advisory** solutions



AGENDA

- Welcome and opening
- Overview of the prospecting activities
- Environmental process overview
- Proposed public participation process
- Discussion
- Close

PROSPECTING RIGHT CLOSURES

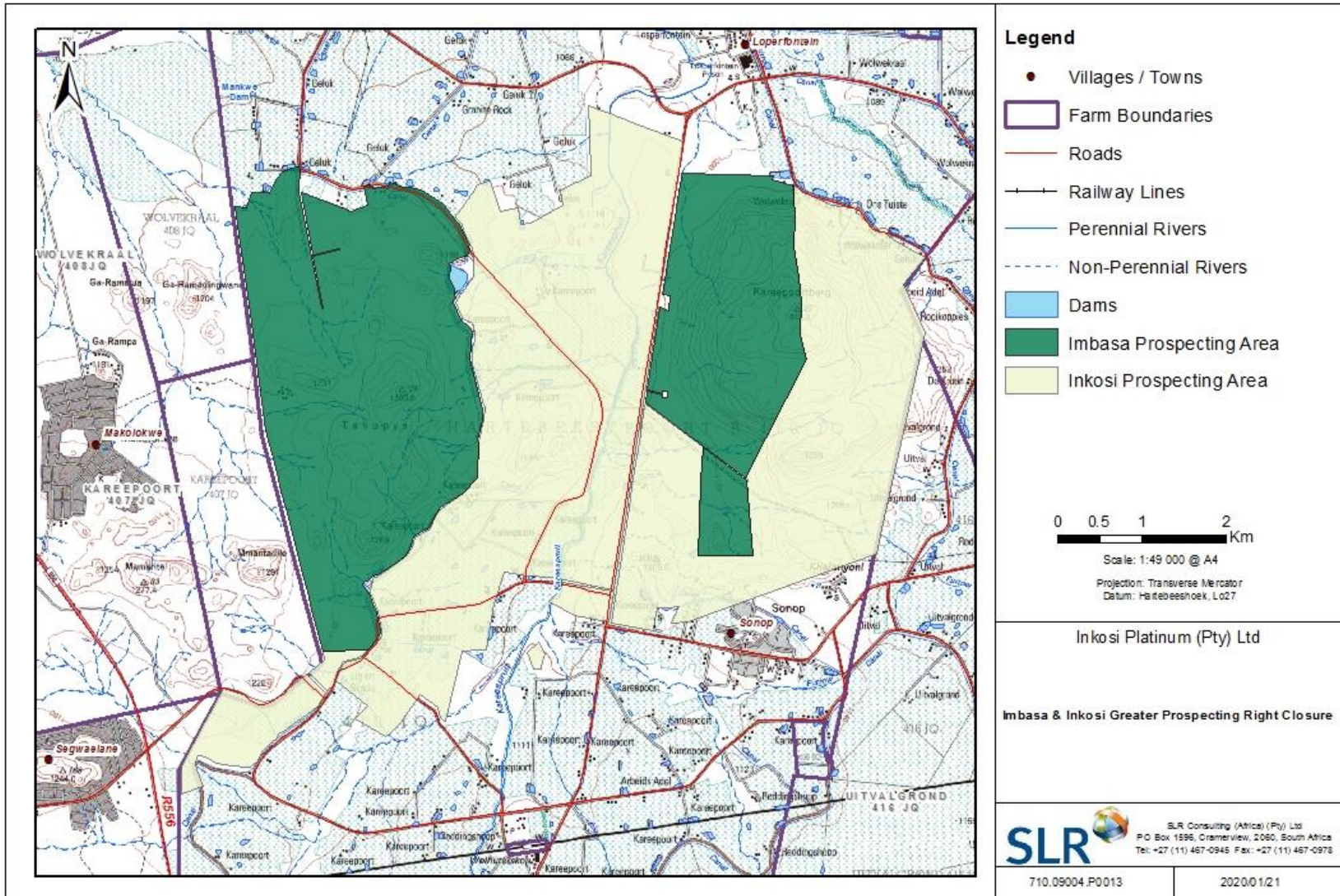
Inkosi Mining (Pty) Limited and Imbasa Platinum (Pty) Limited hold two prospecting rights.

- **Prospecting right numbers:** NW30/5/1/1/3/2/2/1/150 PR and NW30/5/1/1/2/424 PR
- **Properties:** Various portions of the farm Hartebeespoort B 410 JQ
- **Minerals covered in PR:** Platinum group metals, chrome, copper and nickel ore.
- **Location:** The prospecting areas are approximately 7 km from Brits within the Madibeng Local Municipality and Bojanala Platinum District Municipality in the North West Province

- After completion of the prefeasibility work, the Inkosi and Imbasa Boards made the decision not to apply for a mining right and commence mining, as it was found that the project is not economically viable.

- Inkosi/Imbasa have abandoned their prospecting rights on 16 August 2019.

LOCAL SETTING



ENVIRONMENTAL PROCESS (1)

Permissions required:

| Application | Authorisation required | Applicable legislation | Competent authority |
|---|------------------------------|---|---------------------------------|
| Closure of the Inkosi and Imbasa prospecting rights | PR closure certificate | Mineral and Petroleum Resources Development Act No. 28 of 2002 | Department of Mineral Resources |
| | Environmental Authorisations | National Environmental Management Act (107 of 1998) (NEMA) 2014 EIA regulations (Chapter 5, part 2 application process) | |

ENVIRONMENTAL PROCESS (2)

Regulatory authorities

- North West Department of Mineral Resources (DMR)
- Development, Environment, Conservation and Tourism (DEDECT)
- North West Department of Water and Sanitation (DWS)
- North West Department of Rural Development and Land Reform (NWDRDLR)
- South Africa Heritage Resource Agency (SAHRA) and/or North West Provincial Heritage Resource Authority (NWPHRA)
- North West Department of Agriculture, Forestry and Fisheries (DAFF)

Local authorities

- Madibeng Local Municipality (including ward councillor)
- Bojanala Platinum District Municipality

Tribal authority

- Bapo Ba Mogale

ENVIRONMENTAL BASELINE

| Aspect | Description |
|---------------|--|
| Geology | Various lithologies of the Rustenburg Layered Suites of the Bushveld Igneous Complex |
| Topography | Gentle undulating plains and flat terrain to the west with prominent hills to the east. The altitude ranges from between approximately 1080 and 1445 metres above mean sea level |
| Soils | Strongly structured black soils known as Calcic Vertisols and Umbric Leptosols. Calcic Vertisols have a very high clay content and are suitable for agriculture provided that there is plenty of rainfall or irrigation water. |
| Vegetation | Savanna Biome consisting of the Marikana Thornveld and the Norite Koppies Bushveld vegetation types. The prospecting right areas are classified as Critical Biodiversity Areas and an Ecological Support Areas and are considered an important habitat for vultures. |
| Surface Water | Located within the upper reaches of the A21J quaternary catchment of the Crocodile West. The prospecting areas are mostly dominated by non-perennial tributaries. The perennial Kareespruit, which is moderately modified transverses through the boundary of the Inkosi and is adjacent to the Imbasa prospecting right area. |
| Heritage | Heritage resources identified within the prospecting right areas, including graveyards are of high significance and are protected in terms of the National Heritage Resources Act (NHA) (No 25 of 1999). |
| Land use | Mixture of natural bushveld, farming, residential and mining activities. |

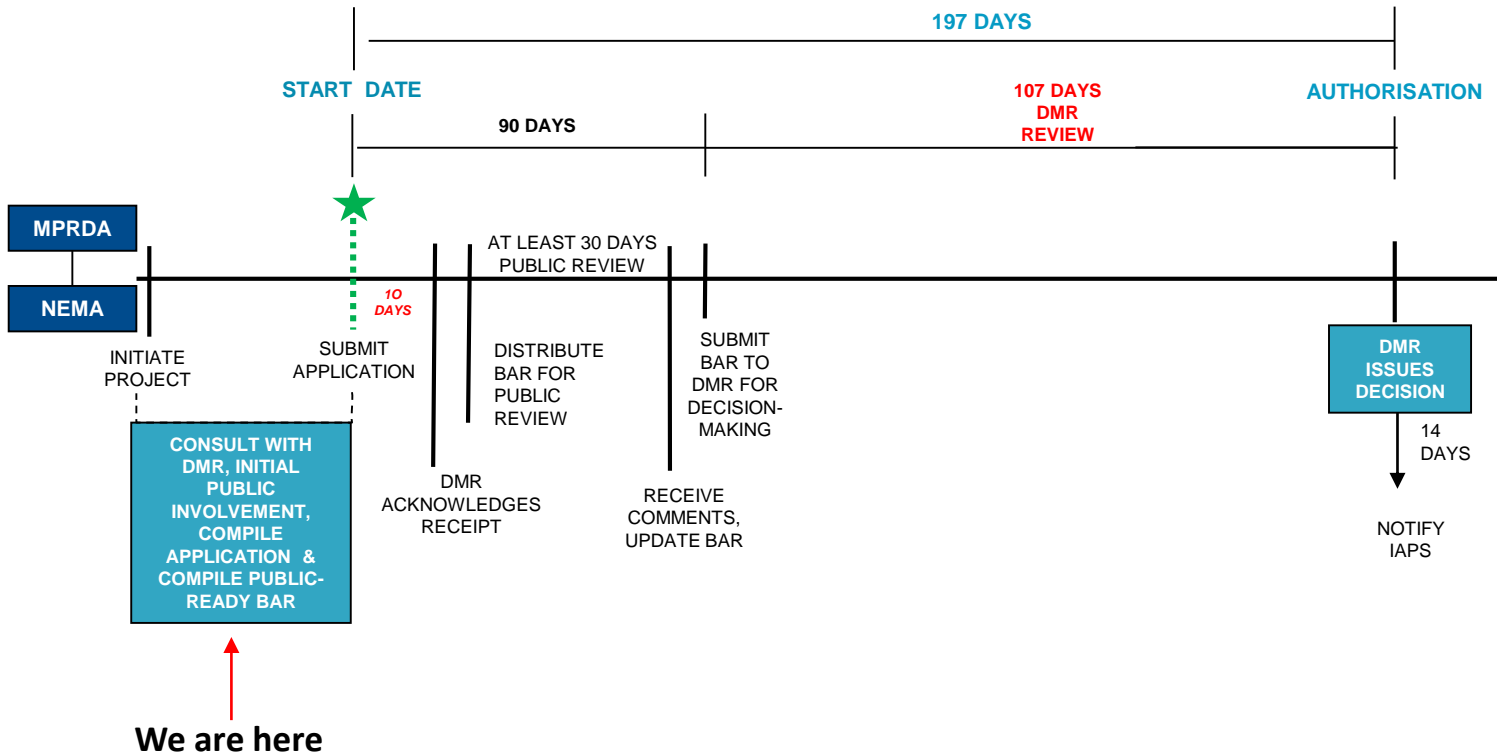
POTENTIAL IMPACTS

- Loss of biodiversity and pre-mining land use if any residual contamination exists (considered unlikely) and if revegetation isn't successful (unknown).
- Dust (if site not appropriately rehabilitated).
- Contractor loses social and economic benefits by not continuing with the prospecting, but assumed that contractor would find contracts elsewhere.
- Resource becomes available for other potential prospectors.

PUBLIC PARTICIPATION

- Hold focussed meetings Tribal authority, ward councilors and representatives from the Communal Property Association (CPA).
- Place site notices on the boundary of PR areas and along the access roads.
- Advertise in one local newspaper i.e. Brits Pos.
- Distribution of notification letters by hand to landowners.
- Distribution of BIDs via email to Interested and Affected Parties (I&APs) on database. SMS notifications.
- Site notices, I&AP notification letters, BID and Basic Assessment Report (BAR) summaries translated into Setswana.
- Recommendation for venues for review of the BAR by the public.
- Commenting authorities will receive hard copies of the BARs to review and comment.
- BARs will be available on SLR website.
- Notification to I&APs of DMR decision via email.

TIMEFRAME



GENERAL DISCUSSION, COMMENTS AND QUERIES

CLOSE

Project Manager and Public Participation Facilitator: Reinett Mogotshi
Project and Public Participation support: Clive Phashe

SLR Consulting (South Africa) (Pty) Ltd
(011) 467 0945 (Tel) and/or (011) 467 0978 (Fax)
Email: rmogotshi@slrconsulting.com

Thank you for your contribution.

APPENDIX 2: ATTENDANCE REGISTER

| Name and Surname | Community/organisation | Postal address | Contact numbers | E-mail |
|------------------|------------------------|----------------------------------|-----------------|--|
| Clive Phashe | SLR | PO Box 1596, Cramerview, 2060 | 0114670945 | cphashe@slrconsulting.com |
| Reinett Mogotshi | SLR | PO Box 1596, Cramerview, 2060 | 0114670945 | rmogotshi@slrconsulting.com |
| Webster Diale | Impala Platinum | | 0145696880 | Webster.diale@implats.co.za |
| Letta Tshikane | Ward Committee member | | 0606998075 | |

IMBASA PLATINUM (PTY) LIMITED

APPLICATION FOR CLOSURE OF THE HARTEBEESTPOORT B 410 JQ PROSPECTING RIGHT

PUBLIC PARTICIPATION PROCESS: INVITATION TO REGISTER AND COMMENT

Imbasa Platinum (Pty) Limited (Imbasa) holds a prospecting right (DMR reference number: NW30/5/1/1/2/424PR) for platinum group metals, chrome ore, copper ore and nickel ore on various portions of the farm Hartebeestpoort B 410 JQ. The prospecting area is approximately 7 km from Brits within the Madibeng Local Municipality and Bojanala Platinum District Municipality in the North West Province.

Between 2004 and 2014, Imbasa undertook prospecting activities on the farm Hartebeestpoort B 410 JQ, during which time 16 approved exploration drill holes were drilled. Imbasa is now planning to close its Hartebeestpoort B 410 JQ prospecting right.

Prior to the proposed closure of the prospecting right, an environmental authorisation is required from the Department of Mineral Resources (DMR). In support of this, Imbasa is required to submit a closure application in terms of Section 43(4) of the Mineral and Petroleum Resources Development Act (No. 28 of 2002) (MPRDA). In addition, the decommissioning of any activity requiring a closure certificate in terms of Section 43 of the MPRDA is an activity in Listing Notice 1 under the Environmental Impact Assessment (EIA) Regulations, 2014 (as amended) and a basic assessment process in terms of the National Environmental Management Act (No. 107 of 1998) (NEMA) is required.

SLR Consulting (Africa) (Pty) Ltd (SLR), an independent firm of environmental consultants, has been appointed by Imbasa to manage the environmental assessment process. The public participation process is being undertaken in terms of the NEMA: EIA Regulations (GNR 982, 4 December 2014), as amended.

To ensure that you are identified as an interested and/or affected party (I&AP) or to receive more detailed information on the project please submit your name, contact information and interest in the matter in writing to the contact person(s) given below by **13 February 2020**. Any I&APs registered on the project database will be notified when the Draft Basic Assessment Report (BAR) will be available for review and will be given the opportunity to review and submit comments on the BAR and/or summary document. The BAR and summary document will be made available in **February/ March 2020**. Where responses or comments are received by **13 February 2020** these will be included in the BAR for public review, however I&APs will have the opportunity to submit comments until the end of the BAR review period.

Reinett Mogotshi

Project Reference: Imbasa Platinum (Pty) Ltd PR Closure

Email: rmogotshi@slrconsulting.com

Tel: 011 467 0945

Fax: 011 467 0978

Post: PO Box 1596, Cramerview, 2060

Note: If using post, please also contact us telephonically to notify us of your submission.



IMBASA PLATINUM (PTY) LIMITED

LEKWALOKOPO LA GO EMISIWA GA TETLELELO YA GO BATLA DIMENERALA MO HARTEBEESTPOORT B 410 JQ

TIRO YA GO TSAYA KAROLO GA MORAFE: TALETSO YA GO IKWADISA LE GO TSHWAELA

Imbasa Platinum (Pty) Limited (Imbasa) e na le tettelelo ya go batla dimenerala (nomoro ya referense ya DMR ya (NW30/5/1/1/2/424PR) ya dimetale tsa sethlopha sa polatinamo, manya a chrome, manya a kopore le manya a nickel mo dikarolong tse di farologaneng tsa polasi ya Hartebeestpoort B 410 JQ. Lefelo le ba nang le tettelelo ya go batla dimenerala mo go lone e ka nna 7 km go tswa mo Brits mo kgaolong ya Mmasepala wa Selegae wa Madibeng le Mmasepala wa Kgaolo wa Bojanala Platinum kwa Porofenseng ya Bokone Bophirima.

Gareng ga 2004 le 2014, Imbasa e ne ya simolola ditiro tsa go batla dimenerala mo polasing ya Hartebeestpoort B 410 JQ, mo nakong e go neng ga epiwa dipetse go ya ka patlisiso e e letleletsweng. Jaanong Imbasa e rulaganya go emisa tettelelo ya go batla dimenerala mo Hartebeestpoort B 410 JQ.

Pele ga kemiso e e kopelwang ya go ka emisa tettelelo ya go batla dimenerala, go tlokega gore Lefapha la Ditswammung (Department of Mineral Resources [DMR]) le neye thebolelo ya go dira ditiro mo tikologong. Go tshetsa seno, Imbasa e tlhokiwa gore e neye kopo ya go tswala go ya ka Karolo 43(4) ya Molao wa Tswelediso ya Peteroliamo le Ditswammung (Mineral and Petroleum Resources Development Act) (No. 28 ya 2002) (MPRDA). Mo godimo ga moo, go emisiwa ga tiro epe mo go tlhokang setifikeiti sa go tswala tiro go ya ka Karolo 43 ya MPRDA ke tiro ya Listing Notice 1 tlase ga Melawana ya Tshakatsheko ya Kamego ya Tikologo (Environmental Impact Assessment [(EIA)], 2014 (e e fetotsweng) mme go tlokega tiro ya motheo ya tshakatsheko go ya ka Molao wa Naga wa Taolo ya Tikologo (National Environmental Management Act) (No. 107 ya 1998) (NEMA).

SLR Consulting (Africa) (Pty) Ltd (SLR), feme e e ikemetseng ka nosi ya bagakolodi ka tsa tikologo, e tlhomilwe ke Imbasa go laola tiro ya tshakatsheko ya tikologo. Tiro ya go tsaya karolo ga morafe e dirwa go ya ka NEMA. Melawana ya EIA (GNR 982, 4 Sedimonthole 2014), e e fetotsweng.

Go tlhomamisa gore o motho yo o kailweng o le wa batho ba ba nang le kgatlhego kgotsa wa ba ba amegang (*interested and/or affected party*[I&AP]) kgotsa o tshwanetse go newa tshedimosetso e e tlhalosang porojeke ka botlalo ka botlalo, re kopa gore o romele leina la gago, tshedimosetso ya go ikgolaganya le wena le gore o na le kgatlhego efe mo kgannyeng eno ka go kwalela (ba)motho yo go ka ikgolaganngwang le ene fa tlase fano ka **13 Tlhakole 2020**. Bo-I&AP bape ba ba kwadisitsweng mo dathabeising ya porojeke eno ba tla itsisiwe fa Terafote ya Pego ya Ntsha ya Tshakatsheko (*Basic Assessment Report* [BAR]) e nna teng go ka tlhatlhabiwa mme ba tla newa tshono ya go tlhatlhaba le go naya ditshwaelo mo BAR le/kgotsa mo tokumenteng ya tshobokanyo. BAR le tokumente ya tshobokanyo di tla nna teng go bonwa ka kgwedi ya **Tlhakole/Mopitwe 2020**. Fa ditsibogo kgotsa ditshwaelo di amogetswe ka **13 Tlhakole 2020** di tla tsenngwa mo BAR gore di tlhatlhabiwe ke morafe, lefa go ntse jalo bo-I&AP ba tla nna le tshono ya go naya ditshwaelo tsa bone go fitlha kwa bofelong jwa nako ya tlhatlhabo ya BAR.

Reinett Mogotshi

Referense ya Porojeke : Imbasa Platinum (Pty) Ltd PR Closure

Imeile: rmogotshi@slrconsulting.com

Mogala: 011 467 0945

Fekese: 011 467 0978

Ka Poso: PO Box 1596, Cramerview, 2060

Elatlhoko: Fa e le gore o dirisa poso, tswetswee o ikgolaganye le rona gape ka mogala go re itsise gore o rometse





Photo 1: Segwelane Community Clinic



Photo 2: Makolokwe Bus/Taxi Stop



Photo 3: Segwelane Supermarket



Photo 4: Segwelane Bus/Taxi Stop



Photo 5: Makolokwe Post Office and Supermarket



Photo 6: Bakwena ba Mogopa Tribal Offices



Photo 7: Madibeng Ward 40 Councillor Offices



Photo 8: Portion 1130 Entrance



Photo 9: Sonop Supermarket/Post Office



Photo 10: Property next to Portion 1150



Photo 11: Property adjacent Portion 1113 and 1112



Photo 12: Portion 1117 Fence



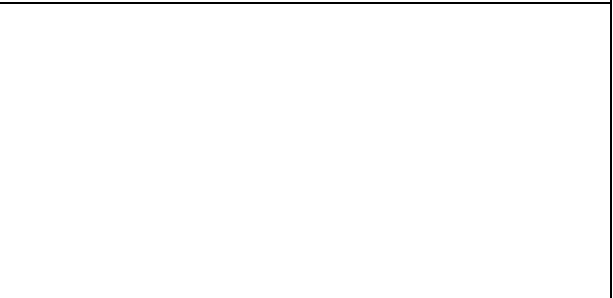
Photo 13: Portion 1124 and 1125 Entrance

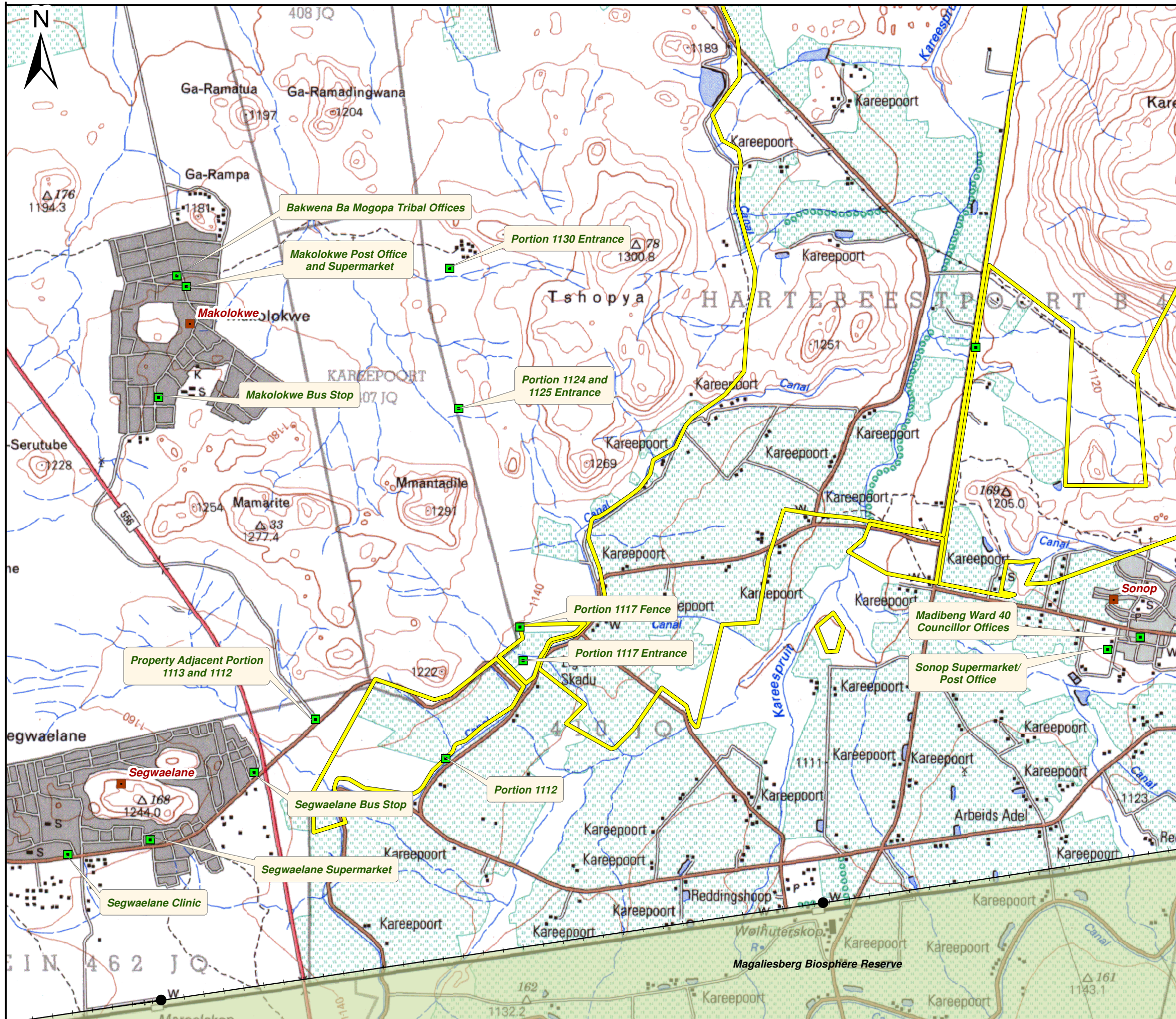


Photo 14: Portion 1117 Entrance



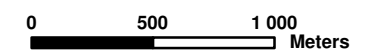
Photo 15: Portion 1112





Legend

- Location of Site Notices
- Inkosi Prospecting Right Area
- Towns / Villages
- Railway Stations
- Main Roads
- Secondary Roads
- Rivers and Streams
- 20m Contour Lines
- Railway Line
- SA Conservation Areas 2019



Scale: 1:40 000 @ A3
 Projection: Transverse Mercator
 Datum: WGS1984, Lo37

Inkosi Platinum (Pty) Ltd

Location of Site Notices



SLR Consulting (Africa) (Pty) Ltd
 P O Box 1596, Cramerview, 2060, South Africa
 Tel: +27 (11) 467-0945 Fax: +27 (11) 467-0978

IMBASA PLATINUM (PTY) LIMITED
APPLICATION FOR CLOSURE OF THE HARTEBEESTPOORT B 410 JQ
PROSPECTING RIGHT

PUBLIC PARTICIPATION PROCESS: INVITATION TO REGISTER AND
COMMENT

Imbasa Platinum (Pty) Limited (Imbasa) holds a prospecting right (DMR reference number: NW30/5/1/1/2/424 PR) for platinum group metals, chrome ore, copper ore and nickel ore on various portions of the farm Hartebeestpoort B 410 JQ. The prospecting area is approximately 7 km from Brits within the Madibeng Local Municipality and Bojanala Platinum District Municipality in the North West Province.

Between 2004 and 2014, Imbasa undertook prospecting activities on the farm Hartebeestpoort B 410 JQ, during which time 16 approved exploration drill holes were drilled. Imbasa is now planning to close its Hartebeestpoort B 410 JQ prospecting right.

Prior to the proposed closure of the prospecting right, an environmental authorisation is required from the Department of Mineral Resources (DMR). In support of this, Imbasa is required to submit a closure application in terms of Section 43(4) of the Mineral and Petroleum Resources Development Act (No. 28 of 2002) (MPRDA). In addition, the decommissioning of any activity requiring a closure certificate in terms of Section 43 of the MPRDA is an activity in Listing Notice 1 under the Environmental Impact Assessment (EIA) Regulations, 2014 (as amended) and a basic assessment process in terms of the National Environmental Management Act (No. 107 of 1998) (NEMA) is required.

SLR Consulting (Africa) (Pty) Ltd (SLR), an independent firm of environmental consultants, has been appointed by Imbasa to manage the environmental assessment process. The public participation process is being undertaken in terms of the NEMA: EIA Regulations (GNR 982, 4 December 2014), as amended.

To ensure that you are identified as an interested and/or affected party (I&AP) or to receive more detailed information on the project please submit your name, contact information and interest in the matter in writing to the contact person(s) given below by **13 February 2020**. Any I&APs registered on the project database will be notified when the Draft Basic Assessment Report (BAR) will be available for review and will be given the opportunity to review and submit comments on the BAR and/or summary document. The BAR and summary document will be made available in **February/March 2020**. Where responses or comments are received by **13 February 2020** these will be included in the BAR for public review, however I&APs will have the opportunity to submit comments until the end of the BAR review period.

Reinett Mogotshi

Project Reference: Imbasa Platinum (Pty) Ltd PR Closure

Email: rmogotshi@slrconsulting.com

Tel: 011 467 0945

Fax: 011 467 0978

Post: PO Box 1596, Cramerview, 2060

Note: If using post, please also contact us telephonically to notify us of your submission.



Bestuurder raak pad byster



Gelukkig het die bestuurder van die voertuig minder ernstige beserings opgedoen, nadat hy beheer oor sy voertuig verloor het en in die bosse naby die Harties-kabelspoor tot stilstand gekom het. Die personeel van HEMS het hom vir mediese hulp na 'n hospitaal in Brits geneem.



Motoriste word gewaarsku om op die uitkyk te wees vir obstrukties op die paaië, dit nadat een persoon Sondag in 'n botsing beseer is. Volgens HEMS het die bestuurder in 'n sementblok in Spoorwegstraat, rigting Damosville vasgery.

Wees paraat!



Motor rol, man sterf

In 'n enkelvoertuig ongeluk, Vrydag 24 Januarie 2020, op die N1N4 Bakwena-tolpad, voor die Brits/Randburg-afrit, is een persoon oorlede, terwyl die ander een minder ernstige beserings opgedoen het. Volgens die woordvoerder van HEMS, Leandré Spies, het dié pa en sy seun in die rigting van Pretoria gery toe die bestuurder vermoedelik beheer oor die voertuig verloor het. Die pa is op die toneel dood verklaar en die seun is na 'n hospitaal in Brits vir behandeling geneem.

Sewe mense beseer



Sewe mense is Saterdagoggend, 25 Januarie 2020, in 'n botsing tussen twee voertuie by die padwerke op die Thabazimbi-pad, naby Laerskool Sanddrift, beseer. Die ongeluk het omstreeks 20:15 plaasgevind. Volgens inligting op die toneel het die een voertuig vermoedelik die stop-en-ry padtekens geïgnoreer en van voor teen die ander voertuig gebots. Die paramedici van Hartbeespoort Emergency Medical Service het gevorderde lewens-ondersteuningsbehandeling op twee van die ernstig beseerde mense toegepas. Al die beseerdes is vir behandeling na 'n hospitaal in Brits geneem.

IMBASA PLATINUM (PTY) LIMITED APPLICATION FOR CLOSURE OF THE HARTEBEESTPOORT B 410 JQ PROSPECTING RIGHT

PUBLIC PARTICIPATION PROCESS: INVITATION TO REGISTER AND COMMENT

Imbasa Platinum (Pty) Limited (Imbasa) holds a prospecting right (DMR reference number: NW30/5/1/1/2/424 PR) for platinum group metals, chrome ore, copper ore and nickel ore on various portions of the farm Hartebeestpoort B 410 JQ. The prospecting area is approximately 7 km from Brits within the Madibeng Local Municipality and Bojanala Platinum District Municipality in the North West Province.

Between 2004 and 2014, Imbasa undertook prospecting activities on the farm Hartebeestpoort B 410 JQ, during which time 16 approved exploration drill holes were drilled. Imbasa is now planning to close its Hartebeestpoort B 410 JQ prospecting right.

Prior to the proposed closure of the prospecting right, an environmental authorisation is required from the Department of Mineral Resources (DMR). In support of this, Imbasa is required to submit a closure application in terms of Section 43(4) of the Mineral and Petroleum Resources Development Act (No. 28 of 2002) (MPRDA). In addition, the decommissioning of any activity requiring a closure certificate in terms of Section 43 of the MPRDA is an activity in Listing Notice 1 under the Environmental Impact Assessment (EIA) Regulations, 2014 (as amended) and a basic assessment process in terms of the National Environmental Management Act (No. 107 of 1998) (NEMA) is required.

SLR Consulting (Africa) (Pty) Ltd (SLR), an independent firm of environmental consultants, has been appointed by Imbasa to manage the environmental assessment process. The public participation process is being undertaken in terms of the NEMA: EIA Regulations (GNR 982, 4 December 2014), as amended.

To ensure that you are identified as an interested and/or affected party (I&AP) or to receive more detailed information on the project please submit your name, contact information and interest in the matter in writing to the contact person(s) given below by **13 February 2020**. Any I&APs registered on the project database will be notified when the Draft Basic Assessment Report (BAR) will be available for review and will be given the opportunity to review and submit comments on the BAR and/or summary document. The BAR and summary document will be made available in **February/March 2020**. Where responses or comments are received by **13 February 2020** these will be included in the BAR for public review, however I&APs will have the opportunity to submit comments until the end of the BAR review period.

Reinett Mogotshi

Project Reference: Imbasa Platinum (Pty) Ltd PR Closure

Email: rmogotshi@slrconsulting.com

Tel: 011 467 0945

Fax: 011 467 0978

Post: PO Box 1596, Cramerview, 2060

Note: If using post, please also contact us telephonically to notify us of your submission.



INKOSI MINING (PTY) LIMITED APPLICATION FOR CLOSURE OF THE HARTEBEESTPOORT B 410 JQ PROSPECTING RIGHT

PUBLIC PARTICIPATION PROCESS: INVITATION TO REGISTER AND COMMENT

Inkosi Mining (Pty) Limited (Inkosi) holds a prospecting right (DMR reference number (NW30/5/1/1/3/2/2/1/150 PR) for platinum group metals, chrome ore, copper ore and nickel ore on various portions of the farm Hartebeestpoort B 410 JQ. The prospecting area is approximately 7 km from Brits within the Madibeng Local Municipality and Bojanala Platinum District Municipality in the North West Province.

Between 2005 and 2014, Inkosi undertook prospecting activities on the farm Hartebeestpoort B 410 JQ, during which time 40 approved exploration drill holes were drilled. Inkosi is now planning to close the Hartebeestpoort B 410 JQ prospecting right.

Prior to the proposed closure of the prospecting right, an environmental authorisation is required from the Department of Mineral Resources (DMR). In support of this, Inkosi is required to submit a closure application in terms of Section 43(4) of the Mineral and Petroleum Resources Development Act (No. 28 of 2002) (MPRDA). In addition, the decommissioning of any activity requiring a closure certificate in terms of Section 43 of the MPRDA is an activity in Listing Notice 1 under the Environmental Impact Assessment (EIA) Regulations, 2014 (as amended) and a basic assessment process in terms of the National Environmental Management Act (No. 107 of 1998) (NEMA) is required.

SLR Consulting (Africa) (Pty) Ltd (SLR), an independent firm of environmental consultants, has been appointed by Inkosi to manage the environmental assessment process. The public participation process is being undertaken in terms of the NEMA: EIA Regulations (GNR 982, 4 December 2014), as amended.

To ensure that you are identified as an interested and/or affected party (I&AP) or to receive more detailed information on the project please submit your name, contact information and interest in the matter in writing to the contact person(s) given below by **13 February 2020**. Any I&APs registered on the project database will be notified when the Draft Basic Assessment Report (BAR) will be available for review and will be given the opportunity to review and submit comments on the BAR and/or summary document. The BAR and summary document will be made available in **February/March 2020**. Where responses or comments are received by **13 February 2020** these will be included in the BAR for public review, however I&APs will have the opportunity to submit comments until the end of the BAR review period.

Reinett Mogotshi

Project Reference: Inkosi Greater PR Closure

Email: rmogotshi@slrconsulting.com

Tel: 011 467 0945

Fax: 011 467 0978

Post: PO Box 1596, Cramerview, 2060

Note: If using post, please also contact us telephonically to notify us of your submission.



IMBASA PLATINUM (PTY) LTD

BACKGROUND INFORMATION DOCUMENT FOR THE CLOSURE OF THE HARTEBEESTPOORT B 410 JQ PROSPECTING RIGHT

January 2020

INTRODUCTION

Imbasa Platinum (Pty) Limited (Imbasa) holds a prospecting right (DMR reference number (NW30/5/1/1/2/424 PR) for platinum group metals, chrome ore, copper ore and nickel ore on various portions of the farm Hartebeestpoort B 410 JQ. The prospecting area is approximately 7 km from Brits within the Madibeng Local Municipality and Bojanala Platinum District Municipality in the North West Province (Figure 1).

Between 2004 and 2014, Imbasa undertook prospecting activities on the farm Hartebeestpoort B 410 JQ, during which time 16 approved exploration drill holes were drilled.

Imbasa is now planning to close its Hartebeestpoort B 410 JQ prospecting right.

ENVIRONMENTAL AUTHORISATION PROCESS

Prior to the proposed closure of the prospecting right, an environmental authorisation is required from the Department of Mineral Resources (DMR). In support of this, Imbasa is required to submit a closure application in terms of Section 43(4) of the Mineral and Petroleum Resources Development Act (No. 28 of 2002) (MPRDA).

In addition, the decommissioning of any activity requiring a closure certificate in terms of Section 43 of the MPRDA is an activity in Listing Notice 1 under the Environmental Impact Assessment (EIA) Regulations, 2014 (as amended) and a Basic Assessment Process in terms of the National Environmental Management Act (No. 107 of 1998) (NEMA) is required. In this regard, the EIA Regulations being followed are Government Notice Regulation (GNR) 982 of 4 December 2014, as amended.

The EIA process being undertaken will address the closure requirements of the MPRDA and NEMA.

PURPOSE OF THIS DOCUMENT

This document has been prepared by SLR to inform you about:

- The proposed prospecting right closure;
- The prospecting right area;
- The environmental assessment process being followed (Basic Assessment Process);
- Possible environmental/cultural/socio-economic impacts; and
- How you can have input into the environmental assessment process.

YOUR ROLE

You have been identified as an interested and/or affected party (I&AP) who may want to be informed about the proposed project and have input into the environmental process and report. To register as an I&AP, please submit your name, contact information and interest in the matter in writing to the contact person(s) given below by **13 February 2020**.

Any I&APs registered on the project database will also be given the opportunity to review and comment on the BAR when it becomes available for public review in **February/March 2020**. Where responses to this document or comments are received by **13 February 2020** these will be included in the Draft Basic Assessment Report (BAR) for public review, however I&APs will have the opportunity to submit comments until the end of the BAR review period.

All comments received will be recorded and included in the report submitted to the DMR for decision-making.

HOW TO RESPOND

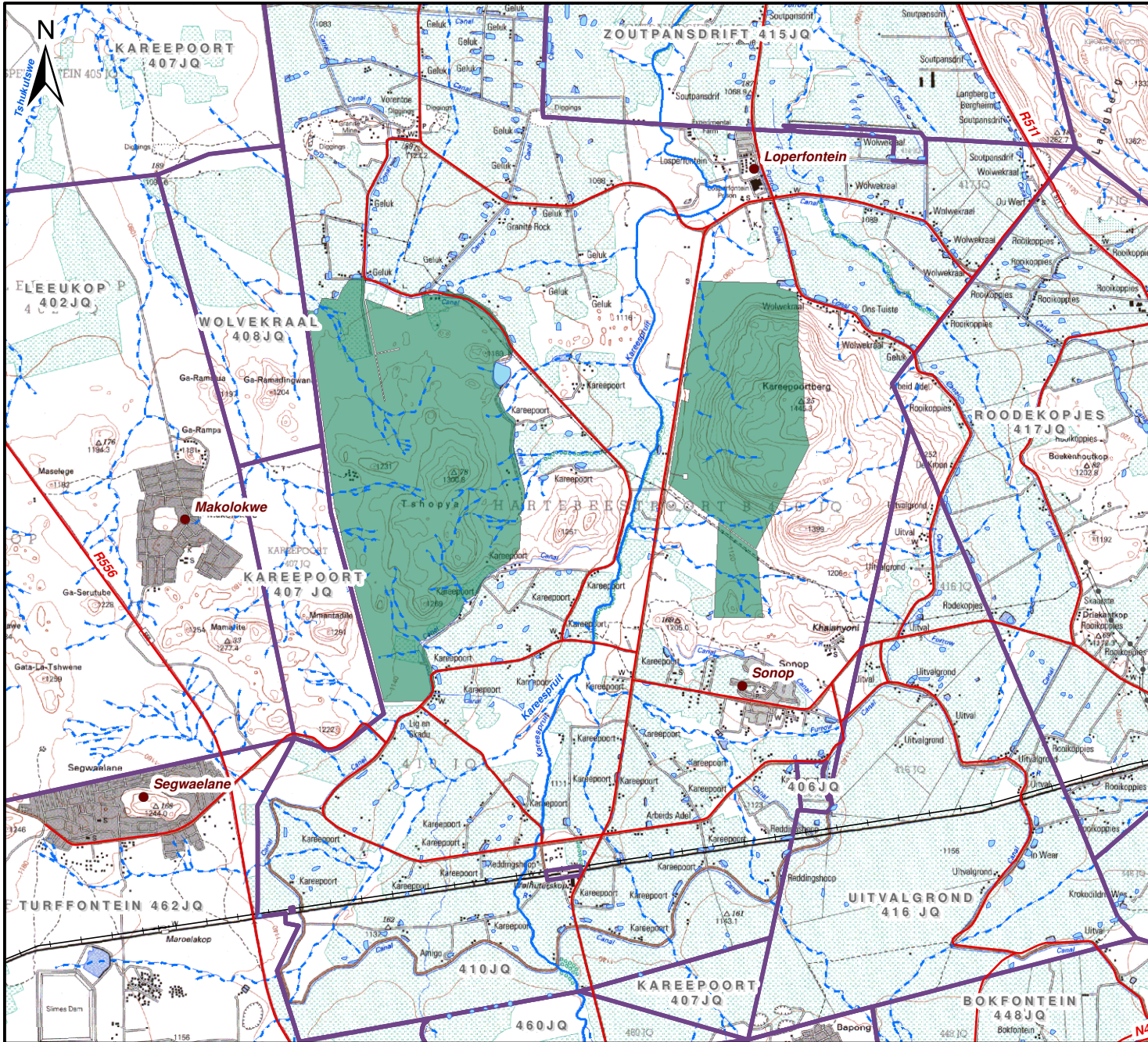
Responses to this document can be submitted by means of the attached comments sheet and/or through communication with the person listed below.

WHO TO CONTACT

Reinett Mogotshi
(011) 467 0945 (Tel) or
(011) 467 0978 (Fax) or

rmogotshi@slrconsulting.com

SLR Consulting (Africa) (Pty) Ltd (SLR), an independent firm of environmental consultants, has been appointed by Imbasa Platinum (Pty) Ltd to manage the environmental assessment process.



Legend

- Villages / Towns
- ▭ Farm Boundaries
- Roads
- +— Railway Lines
- Perennial Rivers
- - - Non-Perennial Rivers
- Dams
- Imbasa Prospecting Right Area

0 1 2 3 Km
 Scale: 1:80 000 @ A4
 Projection: Transverse Mercator
 Datum: Hartebeeshoek, Lo27

Imbasa Platinum (Pty) Ltd

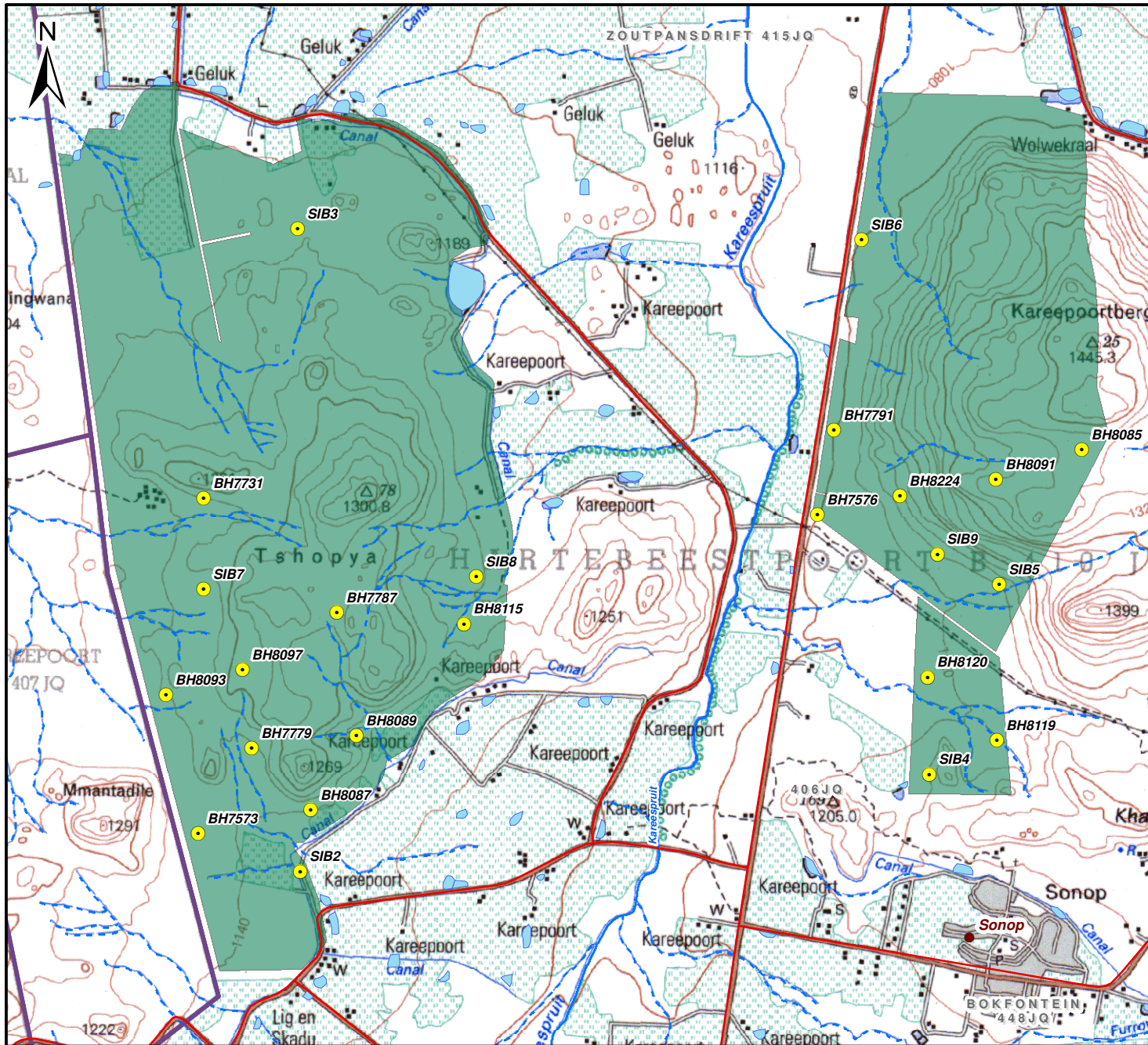
Figure 1

Local Setting of Imbasa Prospecting Right Area

SLR SLR Consulting (Africa) (Pty) Ltd
 P O Box 1596, Cramerview, 2060, South Africa
 Tel: +27 (11) 467-0945 Fax: +27 (11) 467-0978

710.09007.00007

2020/01/08



Legend

- Villages / Towns
- ▭ Farm Boundaries
- Roads
- +— Railway Lines
- Perennial Rivers
- - - Non-Perennial Rivers
- Dams
- Imbasa Prospecting Right Area
- Drill Sites

0 1 Km
 Scale: 1:38 300 @ A4
 Projection: Transverse Mercator
 Datum: Hartebeeshoek, Lo27

Imbasa Platinum (Pty) Ltd

Figure 2

The Location of Drill holes within the Prospecting Right Area



SLR Consulting (Africa) (Pty) Ltd
 P O Box 1596, Cramerville, 2060, South Africa
 Tel: +27 (11) 467-0945 Fax: +27 (11) 467-0978

710.09007.00007

2020/01/27

PROJECT OVERVIEW

OVERVIEW

The Imbasa prospecting right covers the various portions of the farm Hartebeestpoort B 410 JQ (Hartebeestpoort) (Figure 2).

Between 2004 and 2014, Imbasa undertook prospecting activities on the farm Hartebeestpoort, during which time 16 approved exploration drill holes were drilled.

Prospecting activities included the establishment of temporary portable ablution facilities, camps, and temporary access tracks when deviations from existing access roads were required. For each drill site, once drilling was complete, the site was decommissioned. Decommissioning catered for the capping and sealing of boreholes, removal of any drilling equipment, chemicals and waste, removal and filling of sumps and ripping of compacted soils (at drill sites and access tracks) to allow for re-vegetation of the site.

Imbasa proposes to close its Hartebeestpoort prospecting right (see motivation below). The areas disturbed by the prospecting activities have been allowed to re-vegetate for use by landowners and land users.

MOTIVATION FOR THE CLOSURE OF THE PROSPECTING RIGHT

After completion of the pre-feasibility work, the Imbasa Board made the decision not to apply for a mining right and to commence with mining, as it was found that the project is not economically viable at the expected economic parameters (i.e. cost, funding, prices). Imbasa has decided to exit from this prospecting right via a closure application. Abandoning the prospecting right would allow for new third-party applications to be lodged with the DMR.

STATUS OF ENVIRONMENT

This section provides a short description of the baseline conditions within the prospecting right area.

The climate of the prospecting right area is semi-arid, with summer rainfall of approximately 29 mm per annum and temperatures in excess of 40°C during summer months. The winters are dry, with mild temperatures and only occasional frost.

The topography of the prospecting right area and surrounding area is characterised by gentle undulating plains and flat terrain to the west with prominent hills to the east. The altitude ranges between approximately 1080 and 1445 metres above mean sea level.

Geologically, the prospecting right area comprises of various lithologies of the Rustenburg Layered Suites of the Bushveld Igneous Complex. The outcropping rocks recorded consist of pyramid gabbro-norites interlayered with anorthosites underlain by the lithologies of the Mathagama norite-anorthosites which host the Merensky reef.

The soils types characteristic of the prospecting right area and surrounds consist of strongly structured black soils known as Calcic Vertisols and Umbric Leptosols. Calcic Vertisols have a very high clay content and are suitable for agriculture provided that there is plenty of rainfall or irrigation water.

The prospecting right area falls within the Savanna Biome consisting of the Marikana Thornveld and the Norite Koppies Bushveld vegetation types. This area is classified as a Critical Biodiversity Area and an Ecological Support Area and is considered as an important habitat for vultures.

The prospecting area is located within the upper reaches of the A21J quaternary catchment of the Crocodile West. The prospecting area is mostly dominated by non-perennial tributaries. The perennial Kareespruit, which is moderately modified is adjacent to the boundary of the prospecting right area and may influence topography and drainage. Water from the Kareespruit is used for domestic and agricultural purposes.

There are several heritage resources identified within the prospecting right area, these include Late Iron Age sites, as well as two graveyards. These graveyards are of high significance and are protected in terms of the National Heritage Resources Act (NHA) (No 25 of 1999).

The land use within the prospecting right area and surrounds is a mixture of natural bushveld, farming, residential and mining activities.

POTENTIAL ENVIRONMENTAL/CULTURAL/SOCIO-ECONOMIC IMPACTS

Given the nature of the prospecting right closure, impacts are expected to be limited to:

- Loss of biodiversity and pre-mining land use if any residual contamination exists (considered unlikely) and if revegetation isn't successful (to be determined);
- Dust generation (if site is not appropriately rehabilitated);
- Potential loss of social and economic benefits to contractors by not continuing with the prospecting, but it's assumed that contractors would find contracts elsewhere; and
- Resource becomes available for other potential prospectors.

ENVIRONMENTAL AUTHORISATION PROCESS

The environmental assessment process provides:

- Information on the project and environment in which it is being undertaken;
- Identifies, in consultation with I&APs the potential negative as well as positive environmental/cultural/socio-economic impacts; and
- Reports on management measures required to mitigate impacts and incorporates requirements for monitoring programmes (where required).

The likely process steps and timeframes are provided below.

PHASE I - Pre-application phase (January to February 2020)

- Project announcement meeting with Communal Property Association, Tribal Authority and ward councillors; and
- Notify commenting authorities and I&APs of proposed project and environmental assessment (via newspaper advert, site notices and BID).

PHASE II – BAR phase (February to April 2020)

- Submission of NEMA application to DMR;
- Compile BAR and summary, distribute to I&APs and commenting authorities for 30-day review (February/March 2020); and
- Update the BAR with comments received during the public review period.

PHASE III – Competent authority review phase (May to August 2020)

- Submit BAR (inclusive of comments raised during the review period) to the DMR for decision making (May 2020) (107 days legislated decision-making period); and
- Circulate decisions to I&APs on project database.

PARTIES INVOLVED IN THE ENVIRONMENTAL ASSESSMENT PROCESS

I&APs

- Landowners and land users within the prospecting right area; and
- Parastatals.

COMPETENT AND COMMENTING AUTHORITIES

- North West Department of Mineral Resources (DMR);
- North West Department of Economic Development, Environment, Conservation and Tourism (DEDECT);
- North West Department of Water and Sanitation (DWS);
- North West Department of Rural Development and Land Reform (NWDRDLR);
- South Africa Heritage Resource Agency (SAHRA) and/or North West Provincial Heritage Resource Authority (NWPHRA); and
- North West Department of Agriculture, Forestry and Fisheries (NWDAFF).

LOCAL AUTHORITIES

- Madibeng and Rustenburg Local Municipality (incl. ward councillors); and
- Bojanala Platinum District Municipality.

TRADITIONAL AUTHORITY

- Bapo Ba Mogale.

Please let us know if there are any additional parties that should be involved.

Figure 1: Example of rehabilitated drill site within the planned prospecting right closure area



IMBASA PLATINUM (PTY) LTD

BACKGROUND INFORMATION DOCUMENT FOR THE CLOSURE OF THE HARTEBEESTPOORT B 410 JQ PROSPECTING RIGHT

| | | | | | | |
|--|----|----------------------|---|--------|------------------------|-----|
| DATE | | TIME | | | | |
| PARTICULARS OF THE INTERESTED AND AFFECTED PARTY | | | | | | |
| NAME | | | | | | |
| INTEREST IN THE PROPOSED PROJECT | | | | | | |
| POSTAL / STREET ADDRESS | | | | | | |
| | | | | | | |
| | | | | | | |
| | | POSTAL CODE | | | | |
| WORK/ DAY TELEPHONE NUMBER | | WORK/ DAY FAX NUMBER | | | | |
| CELL PHONE NUMBER | | E-MAIL ADDRESS | | | | |
| PLEASE REGISTER ME AS AN INTERESTED & AFFECTED PARTY (I&AP) SO THAT I MAY RECEIVE FURTHER INFORMATION AND NOTIFICATIONS DURING THE ENVIRONMENTAL IMPACT ASSESSMENT PROCESS | | | <table border="1"> <tr> <td>YES</td> <td>NO</td> </tr> </table> | YES | NO | |
| YES | NO | | | | | |
| HOW WOULD YOU LIKE TO RECEIVE YOUR NOTIFICATIONS? | | | <table border="1"> <tr> <td>E-MAIL</td> </tr> <tr> <td>REGISTERED MAIL (POST)</td> </tr> <tr> <td>FAX</td> </tr> </table> | E-MAIL | REGISTERED MAIL (POST) | FAX |
| E-MAIL | | | | | | |
| REGISTERED MAIL (POST) | | | | | | |
| FAX | | | | | | |

PLEASE WRITE YOUR COMMENTS AND QUESTIONS HERE (please use separate sheets if you wish)

PLEASE INCLUDE THE FOLLOWING OF MY COLLEAGUES/FRIENDS/NEIGHBOURS AS I&APS FOR THIS PROJECT:

Please return completed forms to:
 Reinett Mogotshi
 SLR Consulting (South Africa) (Pty) Ltd
 (011) 467 0945 (Tel) and/or (011) 467 0978 (Fax)
rmogotshi@slrconsulting.com

THANK YOU FOR YOUR CONTRIBUTION!!!

IMBASA PLATINUM (PTY) LTD

TOKUMENTE YA TLHALOSO YA GO EMISIWA GA TETLELELO YA PATLO YA DIMENERALA MO HARTEBEESTPOORT 410 JQ

Ferikgong 2020

KETAPELE:

Imbasa Platinum (Pty) Limited (Imbasa) e na le tetelelo ya go batla dimenerala (nomoro ya referense ya DMR ya (NW30/5/1/1/2/424 PR) ya dimetale tsa setlhopha sa polatinamo, manya a *chrome*, manya a kopore le manya a *nickel* mo dikarolong tse di farologaneng tsa polasi ya Hartebeestpoort B 410 JQ. Lefelo le ba nang le tetelelo ya go batla dimenerala mo go lone e ka nna 7 km go tswa mo Brits mo kgaolong ya Mmasepala wa Selegae wa Madibeng le Mmasepala wa Kgaolo wa Bojanala Platinum kwa Porofenseng ya Bokone Bophirima. (Setshwantsho 1).

Gareng ga 2004 le 2014, Imbasa e ne ya simolola ditiro tsa go batla dimenerala mo polasing ya Hartebeestpoort B 410 JQ, mo nakong e go neng ga epiwa dipetse tsa patlisiso e e letleletsweng. Di le 16.

Jaanong Imbasa e rulaganya go emisa tetelelo ya go batla dimenerala mo Hartebeestpoort B 410 JQ.

TIRO YA THEBOLELO YA GO DIRA MO TIKOLOGONG

Pele ga go ka emisiwa tetelelo e e kopelwang ya tshwanelo tshwanelo ya go batla dimenerala, go tlhokega gore Lefapha la Ditswammung (*Department of Mineral Resources [DMR]*) le rebolele go dira ditiro mo tikologong. Go tshetsetsa seno, Imbasa e tlhokiwa gore e tlise kopo go ya ka Karolo 43(4) ya Molao wa Tswelediso ya Peteroliamo le Ditswammung (*Mineral and Petroleum Resources Development Act*) (No. 28 ya 2002) (MPRDA).

Mo godimo ga moo, go emisiwa ga tiro epe mo go tlhokang setifikeiti sa go tswala tiro go ya ka Karolo 43 ya MPRDA ke tiro ya *Listing Notice 1* tlase ga Melawana ya Tshakatsheko ya Kamego ya Tikologo (*Environmental Impact Assessment [(EIA)], 2014* (e e fetotsweng) mme go tlhokega Tiro ya Motheo ya Tshakatsheko go ya ka Molao wa Naga wa Taolo ya Tikologo (*National Environmental Management Act*) (No. 107 wa 1998) (NEMA). Malebana le seno, Melawana ya EIA e e dirisiwang ke Molawana wa Kitsiso ya Puso wa (GNR) 982 wa 4 Morule 2014, o o fetotsweng.

Tiro e e dirwang ya EIA e tla dira se se batliwang ke MPRDA le NEMA mabapi le go tswala.

BOIKAELELO JWA TOKUMENTE ENO

Tokumente eno e kwadilwe ke ba SLR go go itsise kaga:

- Go tlogelwa ga tetelelo ya go batla dimenerala mo go kopelwang;
- Lefelo le go letleletsweng ya go batla dimenerala mo go lone;
- Tiro ya tshakatsheko ya tikologo e e dirwang (Tiro ya Motheo ya Tshakatsheko);
- Go amega mo go ka diragalang ga tikologo/setso/ikonomi le loago; le
- Kafa o ka nnang le tshwaelo ka teng mo tirong eno ya tshakatsheko ya tikologo.

SEABE SA GAGO

O supilwe fa o le mongwe wa batho ba ba nang le kgatlhego le ba ba amegang (*interested and affected party [I&AP]*) yo o ka nnang a batla go nna le kitso ka porojeke e e kopelwang e, le go nna le seabe mo tirong ya mo tikologong eno le pego ka yone.

Gore o ikwadise jaaka [I&AP] tsweetswee romela leina la gago, tshedimosetso ya go ikgolaganya le wena le gore o na le kgatlhego efe mo kgannyeng eno ka lekwalo mme o le romelele motho yo go ka ikgolagannwang le nele fa tlase fano ka **13 Tlhakole 2020.**

Motho ope wa bo-I&AP yo o kwasiditsweng mo dathabeising ya porojeke eno le ene o tla nwa tshono ya go tlhatlhoba le go tshwaela ka BAR fa e nna teng gore e tlhatlhabiwe ke morafe ka **Tlhakole/Mopitlwe 2020.**

Fa e le gore go amogetswe ditsibogo mabapi le tokumente eno kgotsa ditshwaelo ka **13 Tlhakole 2020** di tla tsenngwa mo Terafoteng ya Pego ya Tshakatsheko ya Motheo (*Basic Assessment Report [BAR]*) gore e tlhatlhabiwe ke morafe, lefa go ntse jalo bo-I&AP ba tla nna le tshono ya go romela ditshwaelo go fitlha kwa bofelong jwa nako ya tlhatlhoba ya BAR.

Ditshwaelo tsotlhe tse di amogetsweng di tla kwalwa le go akarediwa mo pegong e e romelwang kwa DMR gore go dirwe tshwetso.

TSELA YA GO TSIBOGA

Ditsibogo mabapi le tokumente eno di ka nna tsa romelwa ka pampiri ya ditshwaelo e e tshwaragantsweng le eno le/kgotsa ka go buisana le motho wa dintlha tse di kwadilwang fa tlase.

YO GO TSHWANETSENG GA IKGOLAGANYA LE ENE

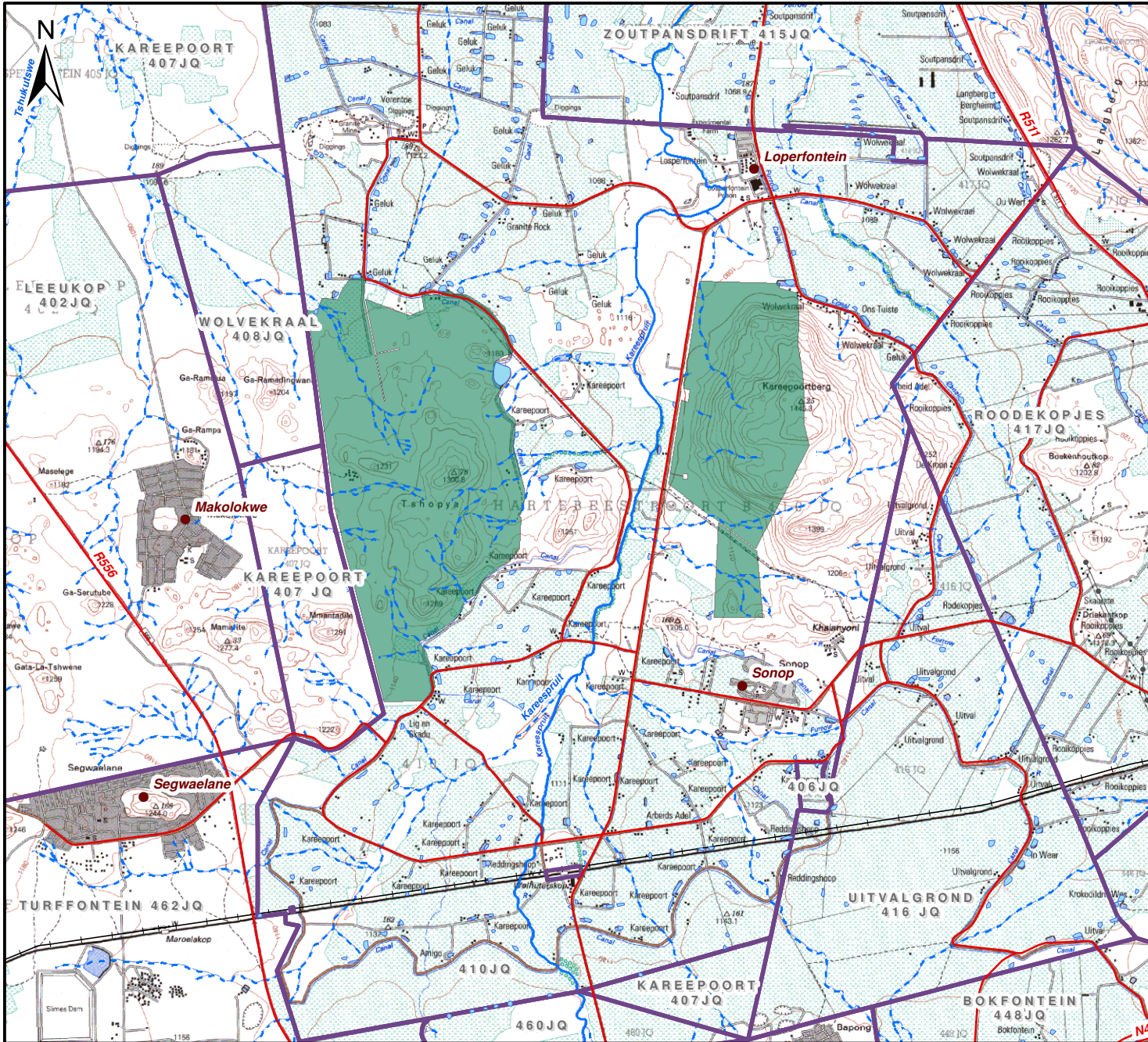
Reinett Mogotshi

(011) 467 0945 (Mogala) kgotsa

(011) 467 0978 (Fekese) kgotsa

rmogotshi@slrconsulting.com

SLR Consulting (Africa) (Pty) Ltd (SLR), feme e e ikemetseng ka nosi ya bagakolodi ka tsa tikologo, e tlhomilwe ke Imbasa Platinum (Pty) Ltd go laola tiro ya tshakatsheko ya tikologo.



Tlhaloso ya Ditshwantsho tsa Mmapa

- Metse/ Ditoropo
 - ▭ Melelwane ya Polasi
 - Ditsela
 - +— Seporo
 - Dinoka tse nang le metsi
 - - - Dinoka tse se nang le metsi
 - Matamo
 - Lefelo la Imbasa la Tshwanelo
- ya go batla di minerala

0 1 2 3 Km
 Scale: 1:80 000 @ A4
 Projection: Transverse Mercator
 Datum: Hartebeeshoek, Lo27

Imbasa Platinum (Pty) Ltd

Setshwantsho 1

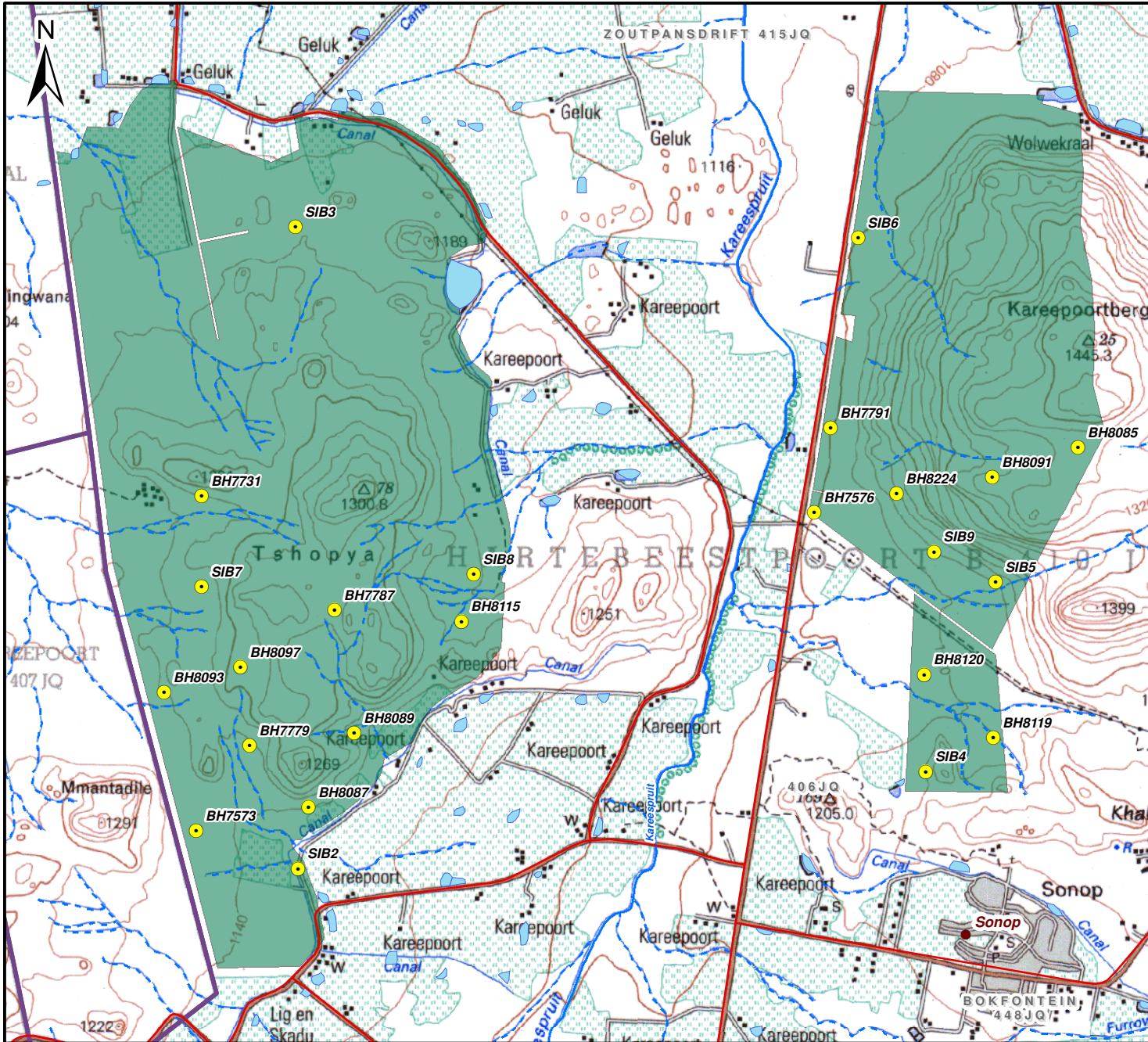
Thulaganyo ya Lefelo



SLR Consulting (Africa) (Pty) Ltd
 P O Box 1596, Cramerview, 2060, South Africa
 Tel: +27 (11) 467-0945 Fax: +27 (11) 467-0978

710.09007.00007

2020/01/08



Tlhaloso ya Ditswantsho tsa Mmapa

- Metse / Ditoropo
- ▭ Meelwane ya Polasi
- Ditsela
- Seporo
- Dinoka tse nang le metsi
- - - Dinoka tse se nang le metsi
- Matamo
- Lefelo la Inkosi la Tshwanelo ya go batla di minerala
- Mafelo a meepo

0 1 Km
 Scale: 1:38 300 @ A4
 Projection: Transverse Mercator
 Datum: Hartebeeshoek, Lo27

Imbasa Platinum (Pty) Ltd

Setshwantsho 2

Mafelo a a neng go epilwe mo go one



SLR Consulting (Africa) (Pty) Ltd
 P O Box 1596, Cramerville, 2060, South Africa
 Tel: +27 (11) 467-0945 Fax: +27 (11) 467-0978

710.09007.00007

2020/01/27

TLHALOSO KA BOKHUTSWANE YA POROJEKE

TLHALOSO KA BOKHUTSHWANE

Tetelelo ya go batla dimenerala ya Imbasa e akaretsa dikarolo tse di farologaneng tsa polasi ya Hartebeestpoort B 410 JQ (Hartebeestpoort) (Setshwantsho 2).

Gareng ga 2005 go ya go 2014, Imbasa e ne ya simolola ditiro tsa go batla dimenerala mo polasing ya Hartebeestpoort, mo nakong e go neng ga epiwa dipetse tsa patlisiso e e letleletsweng. Di le 16.

Ditiro tsa go epa go batla dimenerala di ne di akaretsa go agiwa ga matlwana a a ka rutlololwang bonolo a botlhapelo, dikampa le ditselana tse go ka tsamaiwang mo go tsone ka nakwana fa go tlhokega gore go se ka ga tsamaiwa mo ditseleng tse di leng teng. Mo lefelong lengwe le lengwe le go epiwang mo go lone, fa go epa go se na go fediswa, tiro e ne ya emisiwa mo saeteng eno. Go emisiwa ga tiro go ne ga rulaganyediwa gore dipetse di tswalwe le go kanwa, go tloswa didirisiwa dipe tsa go epe, dikhemikhale tse di neng di tshogetse moo, le go tloswa le go katela mekoti le go lekalekanngwa ga mmu o o kokoaneng (fa go neng go epilwe gone le ditselana tsa go tsena) go dira gore dimela di boe di tlhoge mo lefelong leo.

Imbasa e kopela go emisa tetelelo ya yone ya batla dimenerala mo Hartebeestpoort (bona mabaka a a newang fa tlase) . Mafelo a a kgoreditweng ke ditiro tseno tsa patlo ya dimenerala a tlogetswe gore dimela di kgone go tlhoga gape mo go one gore di dirisiwe ke badirisi ba lefatshe leo.

MABAKA A GO EMISA TETLELELO YA GO EPA GO BATLA DIMENERALA

Fa Boto ya Imbasa e se na go dira tiro ya go bona gore a porojeke ya dimenerala e tla atlega, e ne ya dira tshwetso ya gore e seka ya dira kopo ya tetelelo ya go epa dimeralala le go simolola tiro ya go epa, ka gonne go bonwe gore porojeke eo ga e na go nna le mosola mo ikonoming go ya ka dipalo tse di solofetsweng tsa ikonomi (ke gore, ditshenyegelo, dituelelo, ditlhwatlhwa). Imbasa e dirile tshwetso ya go tlogela tetelelo ya Patlo ya Dimenerala ka go dira kopo ya go tswala. Go tlogela tetelelo eo ya go batla dimenerala go tla letlelela gore batho ba sele ba kgone go dikopo tse disha mo DMR.

SEEMO SA TIKOLOGO

Karolo eno e na le tlhaloso e khutshwane ya maemo a a tlwaelegielng a lefelo la tetelelo ya go epa go batla dimenerala.

Tlelaemete ya lefelo la tetelelo ya go batla dimenerala ke le le batlileng le nna sekaka, le le nang le dipula tsa selemo tsa selekanyo sa 29 mm ka ngwaga le dithemperetshara tse di fetang 40°C ka dikgwedi tsa selemo. Ga go na pula mariga mme dithemperetshara ke tse di magareng mme go nna le segagane ka dinako tse dingwe fela .

Popego ya lefatshe ya lefelo la tetelelo ya go batla dimenerala le lefelo le le mo tikologong ke dipowa tse di fologelang le go tlhatlogela bonolo le naga e e papametseng go ya kwa bophirima e go nang le dithota tse di ntshang tlhogo kwa botlhabatsatsi. Bogodimo bo magareng ga dimitara di ka nna 1080 le 1445 go tswa fa tekanyong ya lewatle.

Go ya ka popego ya lefatshe, lefelo la tetelelo ya go batla dimenerala le na le matlapa a mefuta e e farologaneng a *Rustenburg Layered Suites* a *Bushveld Igneous Complex*. Matlapa a a ntshitseng tlhogo a go kwadilweng ka one a na le a *gabbro-norite* a seka-phiramiti a a etang a tlhatlagana le a *anorthosite* mme kwa tlase ga one go na le matlapa a mofuta wa *norite-anorthosites* ya Mathagama e go nang le matlapa a *Merensky riff* mo go one..

Mefuta ya mmu o o bonwang mo lefelong la tetelelo ya go batla dimeralala le mo tikologong ya lone ke mmu wa mmala o montsho o o bidiwang *Calcic Vertisols* le *Umbric Leptosols*. Mmu wa *Calcic Vertisols* o seloko thata mme o siametse temo fa fela go na le pula e ntsi kgotsa metsi a mantsi a a nosetsang.

Lefelo le le nang le tetla ya go batla dimenerala le mo lefelong la mefuta ya ditlhare tsa *Savanna Biome* le go nang le *Marikana Thornveld* le *Norite Koppies Bushveld* mo go lone. Lefelo le le bidiwa la mofuta wa Lefelo la Ditshedi tse di Farologaneng tsa Botlhokwa le Lefelo la Tshegetso ya Tsalano ya Ditshedi le Tikologo ya tsone (*Ecological Support Area*) mme le tsewa e le bonno jo bogolo jwa manong.

Lefelo le le nang le tetelelo ya go batla dimenerala mo go lone le gaufi le tshimologo ya mogobe wa bone wa A21J wa noka ya Crocodile West. Lefelo le le nang le tetelelo ya go batla dimeralala le na le medutela e mentsi e e senang metsi ka nako tsotlhe. Noka e e elelang nako yotlhe ya Kareespruit, e e fokotsegang go sekae e kgabaganya molelwane wa lefelo le go letleletsweng go batla dimenerala mo go lone. Metsi a a tswang mo Kareespruit a dirisiwa mo malapeng le mo temothuung.

Go na le dilo tsa boswa di le mmalwa tse di bonweng mo lefelong le go letleletsweng go batla dimenerala mo go lone, tsone di akaretsa mafelo a Motlha wa Morago a go Dirwa ga Tshipi (*Late Iron Age*), gammogo le mabitla a mabedi. Gantsi mabitla a ke a botlhokwa jo bogolo mme a sireleditswe go ya ka Molao wa Dilo tsa Boswa jwa Setshaba (*National Heritage Resources Act [NHA]*) (No 25 of 1999).

Mo lefelong le go letleletsweng go batla dimenerala mo go lone le tikologo ya lone go dirwa ditiro tse di farologaneng tsa ditlhatshana tsa tlhago, ditiro tsa temo, tsa bonno le tsa meepo.

KAFA TIKOLOGO/SETSO/IKONOMI LE BATHO BA KA AMEGANG KA TENG

Ka baka la go tswalwa ga tetelelelo ya go batla dimenerala, go lebeleletse gore dikamego e nne fela tsa:

- Tatlhegelo ya ditshedi tse di farologaneng le kafa lefatshe le neng le dirisiwang ka teng pele ga go epa fa e le gore go na le kgotlelo nngwe e e diragalang morago (se go akanngwang gore se ka nna sa seka sa diragala) le fa e le gore dimela ga di kgone go tlhoga gape (seno se tla tlhomamisiwa);
- Dithole (fa e le gore lefelo le tiro e neng e dirwa mo go lone ga le a baakngwa sentle);
- Kgonego ya go latlhegelwa ga borakonteraka ke ditshwanelo tsa loago le ikonomi ka gore ba seka ba tswelela ba na le tshwanelo ya go epa go batla dimenerala, mme go akanngwa gore borakonteraka ba tla bona dikonteraka tse dingwe go sele; le
- Ditsomepelo tse baepi bangwe ba ba batlang dimenerala ba ka nnang le tsone.

TIRO YA THEBOLELO YA GO DIRA MO TIKOLOGONG

Tiro ya tshekatsheko ya tikologo e naya:

- Tshedimosetso ka porojeke le tikologo e e dirwang mo go yone;
- E bontsha kafa tikologo/setso/ikonomi le batho di tlileng go amega ka teng ka tsela e e sa siamang le e e siameng, e dirisana le bo-I&AP ; le
- Dipego tsa dikgato tse di tshwanetseng go tsewa ke batsamaisi go baakanya dikamego tseo mme e akaretsa se se batlegang mabapi le dithulaganyo tsa go tlhokomela tiro (fa go tlhokega).

Fa tlase fano go nwa dikgato tsa tiro le tekanyetso ya nako tse di ka nnang tsa tlhokega .

KGATO I - Kgato ya pele ya go dira kopo (Ferikgong go ya go Tlhakole 2020)

- Kopano ya kitsiso ka porojeke ya ba Communal Property Association, Pusomorafe (*Tribal Authority*) le makhanselara a kgotla; le
- Go itsise balaodi ba ba nayang ditshwaelo le bo-I&AP ka porojeke e e kopelwang le tshekatsheko ya tikologo (ka kitsiso ya mo pampiring ya dikgang, dikitsiso tsa mo saeteng le BID);

KGATO II – Kgato ya BAR (Tlhakole go ya go Moranang 2020)

- Go romelwa ga kopo ya NEMA kwa DMR;
- Go kwalwa ga BAR le tshobokanyo, go e naya bo-I&AP le balaodi ba ba tshwaelang gore ba e tlhatlhobe malatsi a le 30 (Tlhakole/Mopitlwe 2020); le
- Tlhabolola BAR ka ditshwaelo tse di amogetsweng ka nako ya tlhatlhobo ya morafe.

KGATO III – Kgato ya tlhatlhobo ya balaodi ba ba nang le kitso (Motsheganong go ya go Phatwe 2020)

- Romela BAR (e na le ditshwaelo tse di neilweng ka nako ya tlhatlhobo) kwa DMR gore go dirwe tshwetso (bofelo jwa Motsheganong 2020) (malatsi a le 107 a nako e e beilweng ke molao a go dira tshwetso); le
- Romela ditshwetso kwa go bo-I&AP ka dathabeising ya projeke.

BATHO BA BA TSHWARAGANENG LE TIRO YA TSHEKATSHEKO YA TIKOLOGO

Bo-I&AP

- Beng ba lefatshe le badirisi ba lefatshe mo kgaolong ya tshwanelo ya go batla dimenerala; le
- Ditheo tse Eseng tsa Puso ka Botlalo.

BALAOADI BA BA NANG LE KITSO LE BA BA NAYANG DITSHWAELO

- Lefapha la Dimenerala (*Department of Mineral Resources* [DMR]) la Porofense ya Bokone Bophirima;
- North West Department of Economic Development, Environment, Conservation and Tourism (DEDECT);
- Lefapha la Metsi le Ntsholeswe (*Department of Water and Sanitation* [DWS]) la Porofense ya Bokone Bophirima;
- Lefapha la Porofense ya Bokone Bophirima ya Tlhabolola ya Metseselegae le Paakanyo ya Lefatshe (*North West Department of Rural Development and Land Reform* [NWRDLR]);
- *South Africa Heritage Resource Agency* (SAHRA) le /kgotsa *North West Provincial Heritage Resource Authority* (NWPRA); le
- Lefapha la Porofense ya Bokone Bophirima la Temothuo, Dikgwa le Tshwaro ya Ditlhapi (*North West Department of Agriculture, Forestry and Fisheries* [NWDAFF]).

BALAOADI BA SELEGAE

- Mmasepala wa Selegae wa Madibeng le Rustenburg (go akaretsa le dikhanselara tsa kgotla); le
- Mmasepala wa Kgaolo ya Bojanala Platinum.

BALAOADI BA SETSO

- * Bapo Ba Mogale.

Re kopa gore o re itsise fa e le gore go na le batho ba bangwe ntle le bano ba ba tshwanetseng go akarediwa.

Setshwantsho 1 : Sekai sa go busediwa maamong ga lefelo le go neng go epilwe mo go lone mo lefelong le go neng go letleletsweng go batla dimenerala mo go lone



IMBASA PLATINUM (PTY) LTD

TOKUMENTE YA TLHALOSO YA GO EMISIWA GA TETLELELO YA GO BATLA DIMENERALA MO HARTEBEESTPOORT 410 JQ

| | | | | |
|--|--|--|------------------------|-------|
| LETLHA | | NAKO | | |
| DINTLHA KA MOTHYO YO O NANG LE KGATLHEGO LE YO O AMEGANG | | | | |
| LEINA | | | | |
| O NA LE KGATLHEGO MO POROJEKENG YA GO EPA | | | | |
| ATERESE YA POSO / MMILA | | | | |
| | | | | |
| | | | | |
| | | KHOUTU YA POSO | | |
| NOMORO YA MOGALA YA KWA TIRONG/ MOTSHEGARE | | NOMORO YA FEKESÉ YA KWA TIRONG/ MOTSHEGARE | | |
| NOMORO YA SELULAFUONO | | ATERESE YA IMEILE | | |
| KA KOPO NKWADISE SEMOLAO JAAKA WA SETLHOPHA SA BANALESEABE LE BAKGATLHEGI (I&AP) GORE KE KGONE GO AMOGELA TSHEDIMOSÉTSO GO YA PELE LE DIKITSISO KA NAKO YA TIRO YA TSHEKATHEKO YA KAMEGO YA TIKOLOLO | | | EE | NNYAA |
| O KA RATA GO AMOGELA DIKITSO TSA GAGO JANG? | | | IMEILE: | |
| | | | POSO E E KWADISITSWENG | |
| | | | FEKESÉ: | |

KA KOPO KWALA DITSHWAELO TSA GAGO LE DIPOTSO FA (re kopa gore o dirise dipampiri tse dingwe fa o batla)

| |
|--|
| |
| |
| |
| |

KA KOPO TSENYA LE BADIRI-KA-NNA BA BA LATELANG/DITSALA/BAAGISANI JAAKA BO-I&AP BA POROJEKE ENO.

| |
|--|
| |
| |
| |

Ka kopo busetsa diforomo tse di tladitsweng kwa go:

Reinett Mogotshi
SLR Consulting (South Africa) (Pty) Ltd
(011) 467 0945 (Mogala) le/kgotsa (011) 467 0978 (Fekese)
rmogotshi@slrconsulting.com

RE LEBOGELA SEABE SA GAGO!!!



INKOSI MINING AND IMBASA PLATINUM (PTY) LTD

**DOCUMENT RECEIPT FORM FOR THE CLOSURE OF THE
HARTEBEESTPOORT B 410 JQ PROSPECTING RIGHT**

This is to certify that I

Othaniel Palo Mosielele

in my capacity as a representative of

WARD COUNSELLOR

have received the following document:

PLEASE COMPLETE AND TICK RELEVANT BOX

| | |
|--|-------------------------------------|
| 36x English hardcopies of the background information document for the closure of the Hartebeestpoort B 410 JQ Prospecting Right for Imbasa Platinum (Pty) Ltd | <input checked="" type="checkbox"/> |
| 30x Setswana hardcopies of the background information document for the closure of the Hartebeestpoort B 410 JQ Prospecting Right for Imbasa Platinum (Pty) Ltd | <input checked="" type="checkbox"/> |
| 30x English hardcopies of the background information document for the closure of the Hartebeestpoort B 410 JQ Prospecting Right for Inkosi Mining (Pty) Ltd | <input checked="" type="checkbox"/> |
| 36x Setswana hardcopies of the background information document for the closure of the Hartebeestpoort B 410 JQ Prospecting Right for Inkosi Mining (Pty) Ltd | <input checked="" type="checkbox"/> |

Date: *29/01/2020*

Signature/ Stamp:
Madibeng Local Municipality
Ward 040
Clr: *O.P. Mosielele*
Date: *2020/01/29*



INKOSI MINING AND IMBASA PLATINUM (PTY) LTD

**DOCUMENT RECEIPT FORM FOR THE CLOSURE OF THE
HARTEBEESTPOORT B 410 JQ PROSPECTING RIGHT**

This is to certify that I

GEORGE L. MORE

in my capacity as a representative of

ACTING IKGOSANA - BAKWENA BA MOGOPA TRIBAL OFFICE

have received the following document:

PLEASE COMPLETE AND TICK RELEVANT BOX

| | |
|--|-------------------------------------|
| 15x English hardcopies of the background information document for the closure of the Hartebeestpoort B 410 JQ Prospecting Right for Imbasa Platinum (Pty) Ltd | <input checked="" type="checkbox"/> |
| 15x Setswana hardcopies of the background information document for the closure of the Hartebeestpoort B 410 JQ Prospecting Right for Imbasa Platinum (Pty) Ltd | <input checked="" type="checkbox"/> |
| 15x English hardcopies of the background information document for the closure of the Hartebeestpoort B 410 JQ Prospecting Right for Inkosi Mining (Pty) Ltd | <input checked="" type="checkbox"/> |
| 15x Setswana hardcopies of the background information document for the closure of the Hartebeestpoort B 410 JQ Prospecting Right for Inkosi Mining (Pty) Ltd | <input checked="" type="checkbox"/> |

Date: 29/01/2020

Signature/ Stamp:

Reinett Mogotshi

From: Reinett Mogotshi
Sent: Thursday, 30 January 2020 12:38
To: Reinett Mogotshi
Subject: Imbasa Platinum Prospecting Right Closure: DMR reference number: NW30/5/1/1/2/424 PR
Attachments: 20200128 - BID- Imbasa Closure Final.pdf; 20200128 - BID-Imbasa Closure_Tswana Final.pdf
Bcc: Obakeng.lebethe@yahoo.com; hills@absamail.co.za; bruwerboerdery@gmail.com; lourensproniceurs@worldonline.co.za; info@dla-investments.co.za; greta@dla-investments.co.za; patricia@redgraniti.co.za; bridget@eaglegranite.co.za; mjb@marlin.co.za; fanie@tombstoneafrica.co.za; theaj@camelotmining.co.za; meintjieskr@telkomsa.net; adam@lonplats.com; raphadum@foreign.gov.za; martinus.bruwer@genmills.com; Keabetswetlhapane37@gmail.com; reception@ang.co.za; henry@crimetechlabs.co.za; Tashnee@exdim.co.za; info@magaliescitrus.co.za; enalubi@gmail.com; shaun@ncmstransport.co.za; arther.hayes7@gmail.com; plessis1@gmail.com; Sebopapontsho10@gmail.com; enquiries@sasol.com; christelle.jacobs@syngenta.com; dirk.gertenbach@lonmin.com; victor.tities@drdlr.gov.za; reotshepile@bafokeng.com; Modisaotsile.Mokate@bafokeng.com; suzan.aidelomo@transnet.net; Chris.Tshisevhe@dmr.gov.za; desmond.makamu@dmr.gov.za; Phumudzo.nethwadzi@dmr.gov.za; emahlangu@nwpg.gov.za; mmohlalisi@nwpg.gov.za; Inonkomo@nwpg.gov.za; ramashalal@dwa.gov.za; ntshangases@dwa.gov.za; pkrisjan@nwpg.gov.za; Matshidiso.Collins@drdlr.gov.za; pmahloko@nwpg.org.za; nhiggitt@sahra.org.za; ddmogonediswa@nwpg.gov.za; katmogale@nwpg.gov.za; vanwykj@nwpg.gov.za; kmekgoe@rustenburg.gov.za; jamesm@bojanala.gov.za; ingridk@bojanala.gov.za; municipalmanager@bojanala.gov.za; mm@bojanala.gov.za; AmandaB@bojanala.gov.za; keabetswe.mothupi@drdlr.gov.za; stvmaimane@gmail.com; Mudau462@gmail.com

Dear Interested and Affected Party

Imbasa Platinum (Pty) Limited holds a prospecting right on the farm Hartebeestpoort B 410 JQ (DMR reference number: NW30/5/1/1/2/424 PR), located approximately 7 km from Brits within the Madibeng Local Municipality and Bojanala Platinum District Municipality in the North West Province.

Between 2004 and 2014, Imbasa undertook prospecting activities on the farm Hartebeestpoort B 410 JQ, during which time 16 approved exploration drill holes were drilled. The prospecting activities included the establishment of temporary portable ablution facilities, camps and temporary access tracks when deviations from existing access roads were required. For each drill site, once drilling was complete, the site was decommissioned. Decommissioning catered for the capping and sealing of boreholes, removal of any drilling equipment, chemicals and waste, removal and filling of sumps and ripping of compacted soils (at drill sites and access tracks) to allow for re-vegetation of the site. Imbasa is now planning to close its Hartebeestpoort B 410 JQ prospecting right.

Prior to the proposed closure of the prospecting right, Imbasa will need to obtain environmental authorisation from the Department of Mineral Resources (DMR). In support of this, Imbasa is required to submit a closure application in terms of Section 43(4) of the Mineral and Petroleum Resources Development Act (No. 28 of 2002) (MPRDA). In addition, the decommissioning of any activity requiring a closure certificate in terms of Section 43 of the MPRDA is an activity in Listing Notice 1 under the EIA Regulations, 2014 (as amended) and a basic assessment process in terms of the National

Environmental Management Act (No. 107 of 1998) (NEMA) is required. In this regard, the Environmental Impact Assessment Regulations being followed are Government Notice Regulation (GNR) 982 of 4 December 2014, as amended.

SLR Consulting (Africa) (Pty) Ltd (SLR), an independent firm of environmental consultants, has been appointed by Imbasa Platinum (Pty) Ltd to manage the environmental assessment process.

The attached Background Information Document (BID) (in both English and Setswana) has been prepared to provide you with background information on the planned prospecting right closure and provide you with an opportunity to have input into the environmental assessment process.




Should you have any queries please contact SLR.

Thank you



Reinett Mogotshi

Junior Environmental Consultant

-  +27 11 467 0945
-  2032
-  rmogotshi@slrconsulting.com

SLR Consulting
SLR Consulting (Johannesburg office)
Suite1 - Building D, Monte Circle
178 Montecasino Boulevard
Fourways, Johannesburg, Gauteng, 2191



Confidentiality Notice and Disclaimer

This communication and any attachment(s) contain information which is confidential and may also be legally privileged. It is intended for the exclusive use of the recipient(s) to whom it is addressed. If you have received this communication in error, please email us by return mail and then delete the email from your system together with any copies of it. Any views or opinions are solely those of the author and do not represent those of SLR Management Ltd, or any of its subsidiaries, unless specifically stated.



Reinett Mogotshi

Junior Environmental Consultant

-  +27 11 467 0945
-  2032
-  rmogotshi@slrconsulting.com

SLR Consulting
SLR Consulting (Johannesburg office)
Suite1 - Building D, Monte Circle
178 Montecasino Boulevard
Fourways, Johannesburg, Gauteng, 2191



WINNERS: *International Business*
Excellence Award, 2016

Confidentiality Notice and Disclaimer

This communication and any attachment(s) contain information which is confidential and may also be legally privileged. It is intended for the exclusive use of the recipient(s) to whom it is addressed. If you have received this communication in error, please email us by return mail and then delete the email from your system together with any copies of it. Any views or opinions are solely those of the author and do not represent those of SLR Management Ltd, or any of its subsidiaries, unless specifically stated.

| Network | Status | Scheduled | Submitted | Status | Date |
|-----------|---------|-----------|-----------|-----------|------------|
| MTN | DELIVRD | 1/30/2020 | 1/30/2020 | 1/30/2020 | 1:54:12 PM |
| Telkom Mc | UNDELIV | 1/30/2020 | 1/30/2020 | 1/30/2020 | 1:54:09 PM |
| MTN | DELIVRD | 1/30/2020 | 1/30/2020 | 1/30/2020 | 1:54:24 PM |
| Vodacom | DELIVRD | 1/30/2020 | 1/30/2020 | 1/30/2020 | 1:54:11 PM |
| MTN | DELIVRD | 1/30/2020 | 1/30/2020 | 1/30/2020 | 1:54:10 PM |
| MTN | DELIVRD | 1/30/2020 | 1/30/2020 | 1/30/2020 | 1:54:14 PM |
| MTN | DELIVRD | 1/30/2020 | 1/30/2020 | 1/30/2020 | 1:54:10 PM |
| Vodacom | DELIVRD | 1/30/2020 | 1/30/2020 | 1/30/2020 | 1:54:11 PM |
| MTN | DELIVRD | 1/30/2020 | 1/30/2020 | 1/30/2020 | 1:54:10 PM |
| Telkom Mc | DELIVRD | 1/30/2020 | 1/30/2020 | 1/30/2020 | 1:54:12 PM |
| MTN | DELIVRD | 1/30/2020 | 1/30/2020 | 1/30/2020 | 1:54:10 PM |
| Vodacom | DELIVRD | 1/30/2020 | 1/30/2020 | 1/30/2020 | 1:54:16 PM |
| Vodacom | DELIVRD | 1/30/2020 | 1/30/2020 | 1/30/2020 | 1:54:12 PM |
| Vodacom | DELIVRD | 1/30/2020 | 1/30/2020 | 1/30/2020 | 1:54:11 PM |
| MTN | DELIVRD | 1/30/2020 | 1/30/2020 | 1/30/2020 | 1:54:14 PM |
| CELL C | DELIVRD | 1/30/2020 | 1/30/2020 | 1/30/2020 | 1:54:11 PM |
| MTN | DELIVRD | 1/30/2020 | 1/30/2020 | 1/30/2020 | 1:54:10 PM |
| Telkom Mc | DELIVRD | 1/30/2020 | 1/30/2020 | 1/30/2020 | 1:54:11 PM |
| Vodacom | DELIVRD | 1/30/2020 | 1/30/2020 | 1/30/2020 | 1:54:10 PM |
| MTN | DELIVRD | 1/30/2020 | 1/30/2020 | 1/30/2020 | 1:54:14 PM |
| Telkom Mc | DELIVRD | 1/30/2020 | 1/30/2020 | 1/30/2020 | 1:54:10 PM |
| Vodacom | DELIVRD | 1/30/2020 | 1/30/2020 | 1/30/2020 | 1:54:11 PM |
| Telkom Mc | DELIVRD | 1/30/2020 | 1/30/2020 | 1/30/2020 | 1:54:10 PM |
| Vodacom | DELIVRD | 1/30/2020 | 1/30/2020 | 1/30/2020 | 1:54:11 PM |
| MTN | DELIVRD | 1/30/2020 | 1/30/2020 | 1/30/2020 | 1:54:10 PM |
| Vodacom | DELIVRD | 1/30/2020 | 1/30/2020 | 1/30/2020 | 1:54:13 PM |
| Vodacom | DELIVRD | 1/30/2020 | 1/30/2020 | 1/30/2020 | 1:54:10 PM |
| Vodacom | DELIVRD | 1/30/2020 | 1/30/2020 | 1/30/2020 | 1:54:10 PM |
| CELL C | DELIVRD | 1/30/2020 | 1/30/2020 | 1/30/2020 | 1:54:11 PM |
| Vodacom | DELIVRD | 1/30/2020 | 1/30/2020 | 1/30/2020 | 1:54:11 PM |
| Vodacom | DELIVRD | 1/30/2020 | 1/30/2020 | 1/30/2020 | 1:54:10 PM |
| Vodacom | DELIVRD | 1/30/2020 | 1/30/2020 | 1/30/2020 | 1:54:10 PM |
| Vodacom | DELIVRD | 1/30/2020 | 1/30/2020 | 1/30/2020 | 1:54:10 PM |
| Vodacom | DELIVRD | 1/30/2020 | 1/30/2020 | 1/30/2020 | 1:54:10 PM |
| Vodacom | DELIVRD | 1/30/2020 | 1/30/2020 | 1/30/2020 | 1:54:10 PM |
| Vodacom | DELIVRD | 1/30/2020 | 1/30/2020 | 1/30/2020 | 1:54:10 PM |
| Vodacom | DELIVRD | 1/30/2020 | 1/30/2020 | 1/30/2020 | 1:54:11 PM |
| MTN | DELIVRD | 1/30/2020 | 1/30/2020 | 1/30/2020 | 1:54:10 PM |
| Vodacom | DELIVRD | 1/30/2020 | 1/30/2020 | 1/30/2020 | 1:54:26 PM |
| Vodacom | DELIVRD | 1/30/2020 | 1/30/2020 | 1/30/2020 | 1:54:27 PM |
| MTN | DELIVRD | 1/30/2020 | 1/30/2020 | 1/30/2020 | 1:54:10 PM |
| MTN | DELIVRD | 1/30/2020 | 1/30/2020 | 1/30/2020 | 1:54:10 PM |
| Vodacom | SUBMITD | 1/30/2020 | 1/30/2020 | | |
| Vodacom | SUBMITD | 1/30/2020 | 1/30/2020 | | |
| MTN | SUBMITD | 1/30/2020 | 1/30/2020 | | |
| MTN | SUBMITD | 1/30/2020 | 1/30/2020 | | |
| MTN | SUBMITD | 1/30/2020 | 1/30/2020 | | |
| Vodacom | SUBMITD | 1/30/2020 | 1/30/2020 | | |
| CELL C | SUBMITD | 1/30/2020 | 1/30/2020 | | |
| MTN | SUBMITD | 1/30/2020 | 1/30/2020 | | |
| Vodacom | SUBMITD | 1/30/2020 | 1/30/2020 | | |
| Vodacom | SUBMITD | 1/30/2020 | 1/30/2020 | | |
| Vodacom | SUBMITD | 1/30/2020 | 1/30/2020 | | |
| Vodacom | SUBMITD | 1/30/2020 | 1/30/2020 | | |
| Vodacom | SUBMITD | 1/30/2020 | 1/30/2020 | | |
| MTN | DELIVRD | 1/30/2020 | 1/30/2020 | 1/30/2020 | 1:54:10 PM |
| Vodacom | DELIVRD | 1/30/2020 | 1/30/2020 | 1/30/2020 | 1:54:11 PM |
| Vodacom | DELIVRD | 1/30/2020 | 1/30/2020 | 1/30/2020 | 1:54:09 PM |
| CELL C | DELIVRD | 1/30/2020 | 1/30/2020 | 1/30/2020 | 1:54:14 PM |
| Telkom Mc | DELIVRD | 1/30/2020 | 1/30/2020 | 1/30/2020 | 1:54:16 PM |

SentData
Notice: Imbasa
Platinum is proposing
to close its
Hartebeestpoort B
410 JQ prospecting
right
(NW30/5/1/1/2/424
PR), and in this
regard a closure
application will be
submitted to the
DMR. For more
information, or to
review a copy of the
Background
information
Document please
contact Reinett
Mogotshi of SLR
(0114670945).

ACKNOWLEDGEMENT OF DOCUMENTS RECEIVED

REGISTRY KLERKSDORP OFFICE

Applicant /Holder of Right: IMBASA PLATINUM (Pty) LTD

File No: NW 30/5/1/1/2/424 PR NW 30/5/1/...../3/2/1/.....EM

File No : NW 5/3/2/..... NW 6/2/2/.....

CHECKLIST: MINERAL LAW ADMINISTRATION

- Joint venture agreement / Bee
- Proof Of Consultation with Landowner/Interested/Affected Parties
- Other AMENDED EA APPLICATION + STICK X1

CHECKLIST: MINE ENVIROMENTAL MANAGEMENT

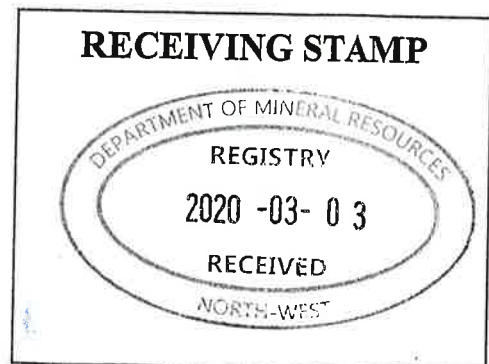
- 1 Original + Copies (Scoping Report / EMP/BAR / EIA)
- Closure application
- Memorandum Agreement
- Itemisation as required in terms of Section 24 P(3) of NEMA
- Letter from the Bank : Financial Provision
- Bank Guarantee

Receipt of the above-mentioned documentation is hereby acknowledged and the responsible sub-directorate will revert back to you once the documents has been assessed.

REGISTRY OFFICIAL

CLIENT SIGNATURE Duncan

COPY TO BE PROVIDED TO CLIENT





INKOSI AND IMBASA PLATINUM (PTY) LTD

**CLOSURE OF THE INKOSI GREATER PROSPECTING RIGHT
CLOSURE OF THE IMBASA PROSPECTING RIGHT**

This is to certify that I

BOITPELO G. LEKGENO

in my capacity as a representative of

DMR

have received the following document:

PLEASE COMPLETE AND TICK RELEVANT BOX

| | |
|---|-------------------------------------|
| 1x Hard copy of the NEMA Application for the CLOSURE OF THE INKOSI GREATER PROSPECTING RIGHT. | <input checked="" type="checkbox"/> |
| 1x Hard copy of the NEMA Application for the CLOSURE OF THE IMBASA PROSPECTING RIGHT. | <input type="checkbox"/> |
| 1x electronic copy (USB) of the NEMA Application for the CLOSURE OF THE INKOSI GREATER PROSPECTING RIGHT. | <input checked="" type="checkbox"/> |
| 1x electronic copy (USB) of the NEMA Application for the CLOSURE OF THE IMBASA PROSPECTING RIGHT. | <input type="checkbox"/> |

Date: 03 MARCH 2020

Signature/ Stamp:

2020 -03- 03

RECEIVED

NORTH-WEST



28 February 2020

**DEPARTMENT OF MINERAL RESOURCES
VAAL UNIVERSITY OF TECHNOLOGY
CNR OF MAGARETE PRINSLOO AND VOORTREKKER STREET
KLEKSDORP
2571**

ATTENTION: PHUMUDZO NETHWADZI**IMBASA PLATINUM (PTY) LTD****CLOSURE OF THE IMBASA PROSPECTING RIGHT (NW30/5/1/1/2/424 PR)**

**NEMA APPLICATION IN SUPPORT OF LISTED ACTIVITIES UNDER LISTING NOTICE 1 OF
THE EIA REGULATIONS, 2014 (AS AMENDED) REQUIRING A BASIC ASSESSMENT
PROCESS IN TERMS OF THE NATIONAL ENVIRONMENTAL MANAGEMENT ACT (NO. 107
OF 1998) (NEMA)**

Dear Phumudzo

Imbasa Platinum (Pty) Limited (Imbasa) hold a prospecting right (DMR reference number: NW30/5/1/1/2/424 PR) for all minerals on various portions of the farm Hartebeestpoort B 410 JQ. The prospecting area is approximately 7 km from Brits within the Madibeng Local Municipality and Bojanala Platinum District Municipality in the North West Province.

Between 2004 and 2014, Imbasa undertook prospecting activities on the farm Hartebeestpoort B 410 JQ, during which time 24 approved exploration drill holes were drilled. Imbasa is now proposing to close its prospecting right. The areas disturbed by the prospecting activities have been allowed to re-vegetate for use by landowners and land users.



SLR Consulting (South Africa) (Proprietary) Limited

Registered Address: Suite 1 - Building D, Monte Circle,
178 Montecasino Boulevard, Fourways, Johannesburg, Gauteng, 2191
Postal Address: PO Box 1596, Cramerview, 2060, South Africa

Reg. No: 2007/005517/07
Vat No: 4630242198

Directors: R Hounsome, F Fredericks, D Junak

Johannesburg Office: Physical Address: Suite 1 - Building D, Monte Circle,
178 Montecasino Boulevard, Fourways, Johannesburg, Gauteng, 2191
Postal Address: PO Box 1596, Cramerview, 2060 ☎ +27 11 467 0945 ☎ +27 11 467 0978

Cape Town Office: Physical Address: 5th Floor, Letterstedt House, Newlands on Main,
Cnr Main and Campground Roads, Newlands, Cape Town, Western Cape, 7700
Postal Address: PO Box 10145, Caledon Square, 7905 ☎ +27 21 461 1118 ☎ +27 21 461 1120

slrconsulting.com

It should be noted that a project-specific pre-application meeting has not been undertaken for this project. Reference has been made to a pre-application meeting held with the DMR on the 10th of May 2019 in support of a similar prospecting right closure application. In this regard, the same process has been adopted for the Imbasa prospecting right closure and is, therefore, applied to this application. In this regard, although the DMR indicated during this meeting that there is no need to submit a NEMA application, the applicant is of the opinion that a Basic Assessment process does apply due to the triggering of Activity 22 of Listing Notice 1 (GNR 983). Based on this, please find enclosed **1 hard copy and 1 electronic copy (USB)** of the NEMA Application. Appendix 9 of the NEMA application includes proof of payment of the R2000 NEMA Application fee.

Should there be any queries please do not hesitate to contact us.

Yours faithfully



Reinett Mogotshi

Tel: (011) 467 0945

Fax: (011) 467 0978

Email: rmogotshi@slrconsulting.com



OFFICE OF THE REGIONAL LAND CLAIMS COMMISSIONER: NORTH WEST

Cnr James Moroka and Sekame Drive, West Gallery, Mega City, MMABATHO 2735

Tel: (018) 388 7000/7008

Enquiries: Tonakgolo Setlhabi
Telephone: 018 388 7254
Email: Tonakgolo.setlhabi@drdlr.gov.za

By E-Mail: gdhlamini@slrconsulting.com

Dear G Dhlamini

**LAND CLAIM ENQUIRY – PORTIONS 605 – 609, 882, 960 – 965, 971, 972 R/E, 974 – 977,
1110, 1111, 1114-1116, 1142, 1143, 1144, 1147, 1149, 1150,
1153, 1154, 1159, 1170-1173, 1184, 1186-1189, 1191 & 1192
OF THE FARM HARTEBEESTPOORT B 410 JQ**

We refer to your letter dated 10th of January 2020.

We confirm that there is an existing land claim against the properties above, the claim was lodged under Madibeng Local Municipality within Bojanala District and the claim has been found to be valid and it is settled in phases. This reflects on the database for claims lodged by 31 December 1998.

Whilst the Commission takes reasonable care to ensure the accuracy of the information it provides, there are various factors that are beyond the Commission's control, particularly relating to claims that have been lodged but not yet gazetted such as:

1. Some Claimants referred to properties they claim dispossession of rights in land against using historical property descriptions which may not match the current property description; and
2. Some Claimants provided the geographic descriptions of the land they claim without mentioning the particular actual property description they claim dispossession of rights in land against.

The Commission therefore does not accept any liability whatsoever if through the process of further investigation of claims it is found that there is in fact a land claim in respect of the above property.

If you are aware of any change in the description of the above property after 19 June 1913 kindly supply us with such description so as to enable us to do further search.

Yours faithfully


MR. L.J. BOGATSU
CHIEF DIRECTOR

OFFICE OF THE REGIONAL LAND CLAIMS COMMISSIONER: NORTH WEST

DATE: 11/02/2020



OFFICE OF THE REGIONAL LAND CLAIMS COMMISSIONER: NORTH WEST

Cnr James Moroka and Sekame Drive, West Gallery, Mega City, MMABATHO 2735

Tel: (018) 388 7000/7008

Enquiries: Tonakgolo Setlhabi
Telephone: 018 388 7254
Email: Tonakgolo.setlhabi@drdlr.gov.za

By E-Mail: gdhlamini@slrconsulting.com

Dear G Dhlamini

**LAND CLAIM ENQUIRY – PORTIONS 1212-1224, 1373 & 1374, 1118-1131, 1151 & 1155,
1161, 1178 – 1183 OF THE FARM HARTEBEESTPOORT B
410 JQ**

We refer to your letter dated 10th of January 2020.

We confirm that there is an existing land claim against the properties above, the claim was lodged under Madibeng Local Municipality within Bojanala District and the claim has been found to be valid and it is settled in phases. This reflects on the database for claims lodged by 31 December 1998.

Whilst the Commission takes reasonable care to ensure the accuracy of the information it provides, there are various factors that are beyond the Commission's control, particularly relating to claims that have been lodged but not yet gazetted such as:

1. Some Claimants referred to properties they claim dispossession of rights in land against using historical property descriptions which may not match the current property description; and
2. Some Claimants provided the geographic descriptions of the land they claim without mentioning the particular actual property description they claim dispossession of rights in land against.

The Commission therefore does not accept any liability whatsoever if through the process of further investigation of claims it is found that there is in fact a land claim in respect of the above property.

If you are aware of any change in the description of the above property after 19 June 1913 kindly supply us with such description so as to enable us to do further search.

Yours faithfully


MR. L.J. BOGATSU
CHIEF DIRECTOR

OFFICE OF THE REGIONAL LAND CLAIMS COMMISSIONER: NORTH WEST

DATE: 11/02/2020

Gugu Dhlamini

From: Gugu Dhlamini
Sent: 06 March 2020 02:18 PM
To: Victor Tities; Tonakgolo Setlhabi; Annelize Lee; Reuben Tlhabanelo; Tsietsi Sebata; Letlhogonolo Manwele
Cc: Keabetswe Mothupi; Agnes Montwedi; Reinett Mogotshi
Subject: RE: Land claimants contact details

Good day all,




I am doing a kind follow-up with reference to the emails below. There is now an urgency to the query as the claimants need to be contacted quite urgently before the release of our closure report.

Your help in this regard will be highly appreciated.

Regards,

Gugu Dhlamini

ESIA Intern

 2021
 +27 11 467 0945
 gdhlamini@slrconsulting.com

SLR Consulting (Africa) (Pty) Ltd
SLR Consulting (Johannesburg office)
Suite1 - Building D, Monte Circle
178 Montecasino Boulevard
Fourways
Johannesburg, 2191

From: Victor Tities <victor.tities@drdlr.gov.za>
Sent: 27 February 2020 03:13 PM
To: Gugu Dhlamini <gdhlamini@slrconsulting.com>; Tonakgolo Setlhabi <tonakgolo.setlhabi@drdlr.gov.za>; Annelize Lee <Annelize.Lee@drdlr.gov.za>; Reuben Tlhabanelo <reuben.tlhabanelo@drdlr.gov.za>; Tsietsi Sebata <tsietsi.sebata@drdlr.gov.za>; Letlhogonolo Manwele <letlhogonolo.manwele@drdlr.gov.za>
Cc: Keabetswe Mothupi <keabetswe.mothupi@drdlr.gov.za>; Agnes Montwedi <Agnes.Montwedi@drdlr.gov.za>
Subject: RE: Land claimants contact details

Rre Tlhabanelo and Sebata

Kindly check whether we have CPA's on the attached properties and provide Gugu with the numbers of the chairpersons.

Regards,

From: Victor Tities
Sent: Wednesday, 19 February 2020 11:57
To: 'Gugu Dhlamini'; Tonakgolo Setlhabi (tonakgolo.setlhabi@drdlr.gov.za); Annelize Lee (Annelize.Lee@drdlr.gov.za)
Cc: Keabetswe Mothupi; Agnes Montwedi (Agnes.Montwedi@drdlr.gov.za)
Subject: RE: Land claimants contact details

Dear Mr Setlhabi

Kindly see the below email and indicate whether you have the contact details of the claimants of the attached properties.

Myself, yourself and Annelize can discuss and agree on the process and possibilities of providing the requested contact details based on the status of the properties in question.

Regards,

Victor

From: Gugu Dhlamini [<mailto:gdhlamini@slrconsulting.com>]

Sent: Wednesday, 19 February 2020 11:34

To: Victor Tities

Subject: RE: Land claimants contact details

Dear Victor,

We are in the process of closing the prospecting rights for Imbasa Platinum (Pty) Limited and Inkosi Mining (Pty) Limited. Please find Background Information Documents attached.

Regards



Gugu Dhlamini

ESIA Intern

+27 11 467 0945

gdhlamini@slrconsulting.com

SLR Consulting (Africa) (Pty) Ltd
SLR Consulting (Johannesburg office), Johannesburg, 2191
Suite1 - Building D, Monte Circle
178 Montecasino Boulevard
Fourways



Confidentiality Notice and Limitation

This communication, and any attachment(s) contains information which is confidential and may also be legally privileged. It is intended for the exclusive use of the recipient(s) to whom it is addressed. If you are not the intended recipient, any disclosure, copying, distribution or action taken or not taken in reliance on it is prohibited and may be unlawful. If you have received this communication in error, please advise SLR by e-mail and then delete the e-mail from your system. As e-mails and any information sent with them may be intercepted, corrupted and/or delayed, SLR does not accept any liability for any errors or omissions in the message or any attachment howsoever caused after transmission.

Any advice or opinion is provided on the basis that it has been prepared by SLR with reasonable skill, care and diligence, taking account of the manpower, timescales and resources devoted to it by agreement with its Client. It is subject to the terms and conditions of any appointment to which it relates. Parties with whom SLR is not in a contractual relationship in relation to the subject of the message should not use or place reliance on any information, advice, recommendations and opinions in this message and any attachment(s) for any purpose.

© 2017 SLR Consulting Limited. All Rights Reserved.

From: Victor Tities <victor.tities@drdlr.gov.za>

Sent: 19 February 2020 11:21 AM

To: Gugu Dhlamini <gdhlamini@slrconsulting.com>

Cc: Reinett Mogotshi <rmogotshi@slrconsulting.com>; Keabetswe Mothupi <keabetswe.mothupi@drdlr.gov.za>;

Tonakgolo Setlhabi <tonakgolo.setlhabi@drdlr.gov.za>

Subject: RE: Land claimants contact details

Dear Gugu

Kindly provide the reasons why you requesting the contact details.

Regards,

From: Gugu Dhlamini [<mailto:gdhlamini@slrconsulting.com>]
Sent: Wednesday, 19 February 2020 11:10
To: Victor Tities
Cc: Reinett Mogotshi
Subject: Land claimants contact details
Importance: High

Good day Mr Tities,

As discussed over the phone, could you please kindly forward the contact details of the land claimants in the attached letters.

Thank you and kind regards,

Gugu
0114670945



Gugu Dhlamini

ESIA Intern

+27 11 467 0945

gdhlamini@slrconsulting.com

SLR Consulting (Africa) (Pty) Ltd
SLR Consulting (Johannesburg office), Johannesburg, 2191
Suite1 - Building D, Monte Circle
178 Montecasino Boulevard
Fourways



Confidentiality Notice and Limitation

This communication, and any attachment(s) contains information which is confidential and may also be legally privileged. It is intended for the exclusive use of the recipient(s) to whom it is addressed. If you are not the intended recipient, any disclosure, copying, distribution or action taken or not taken in reliance on it is prohibited and may be unlawful. If you have received this communication in error, please advise SLR by e-mail and then delete the e-mail from your system. As e-mails and any information sent with them may be intercepted, corrupted and/or delayed, SLR does not accept any liability for any errors or omissions in the message or any attachment howsoever caused after transmission.

Any advice or opinion is provided on the basis that it has been prepared by SLR with reasonable skill, care and diligence, taking account of the manpower, timescales and resources devoted to it by agreement with its Client. It is subject to the terms and conditions of any appointment to which it relates. Parties with whom SLR is not in a contractual relationship in relation to the subject of the message should not use or place reliance on any information, advice, recommendations and opinions in this message and any attachment(s) for any purpose.

© 2017 SLR Consulting Limited. All Rights Reserved.

Gugu Dhlamini

From: Gugu Dhlamini
Sent: 27 February 2020 02:46 PM
To: Victor Tities; Tonakgolo Setlhabi; Annelize Lee
Cc: Keabetswe Mothupi; Agnes Montwedi
Subject: RE: Land claimants contact details

Good day,

I am doing a kind follow-up with reference to the emails below.

Kind regards,



Gugu Dhlamini

ESIA Intern

+27 11 467 0945

gdhlamini@slrconsulting.com

SLR Consulting (Africa) (Pty) Ltd
SLR Consulting (Johannesburg office)
Suite1 - Building D, Monte Circle
178 Montecasino Boulevard
Fourways
Johannesburg, 2191



Confidentiality Notice and Limitation

This communication, and any attachment(s) contains information which is confidential and may also be legally privileged. It is intended for the exclusive use of the recipient(s) to whom it is addressed. If you are not the intended recipient, any disclosure, copying, distribution or action taken or not taken in reliance on it is prohibited and may be unlawful. If you have received this communication in error, please advise SLR by e-mail and then delete the e-mail from your system. As e-mails and any information sent with them may be intercepted, corrupted and/or delayed, SLR does not accept any liability for any errors or omissions in the message or any attachment howsoever caused after transmission.

Any advice or opinion is provided on the basis that it has been prepared by SLR with reasonable skill, care and diligence, taking account of the manpower, timescales and resources devoted to it by agreement with its Client. It is subject to the terms and conditions of any appointment to which it relates. Parties with whom SLR is not in a contractual relationship in relation to the subject of the message should not use or place reliance on any information, advice, recommendations and opinions in this message and any attachment(s) for any purpose.

© 2017 SLR Consulting Limited. All Rights Reserved.

From: Victor Tities <victor.tities@drdlr.gov.za>
Sent: 19 February 2020 11:53 AM
To: Gugu Dhlamini <gdhlamini@slrconsulting.com>; Tonakgolo Setlhabi <tonakgolo.setlhabi@drdlr.gov.za>; Annelize Lee <Annelize.Lee@drdlr.gov.za>
Cc: Keabetswe Mothupi <keabetswe.mothupi@drdlr.gov.za>; Agnes Montwedi <Agnes.Montwedi@drdlr.gov.za>
Subject: RE: Land claimants contact details

Dear Mr Setlhabi

Kindly see the below email and indicate whether you have the contact details of the claimants of the attached properties.

Myself, yourself and Annelize can discuss and agree on the process and possibilities of providing the requested contact details based on the status of the properties in question.

Regards,

Victor

From: Gugu Dhlamini [<mailto:gdhlamini@slrconsulting.com>]
Sent: Wednesday, 19 February 2020 11:34
To: Victor Tities
Subject: RE: Land claimants contact details

Dear Victor,

We are in the process of closing the prospecting rights for Imbasa Platinum (Pty) Limited and Inkosi Mining (Pty) Limited. Please find Background Information Documents attached.

Regards



Gugu Dhlamini

ESIA Intern

+27 11 467 0945

gdhlamini@slrconsulting.com

SLR Consulting (Africa) (Pty) Ltd
SLR Consulting (Johannesburg office), Johannesburg, 2191
Suite1 - Building D, Monte Circle
178 Montecasino Boulevard
Fourways



Confidentiality Notice and Limitation

This communication, and any attachment(s) contains information which is confidential and may also be legally privileged. It is intended for the exclusive use of the recipient(s) to whom it is addressed. If you are not the intended recipient, any disclosure, copying, distribution or action taken or not taken in reliance on it is prohibited and may be unlawful. If you have received this communication in error, please advise SLR by e-mail and then delete the e-mail from your system. As e-mails and any information sent with them may be intercepted, corrupted and/or delayed, SLR does not accept any liability for any errors or omissions in the message or any attachment howsoever caused after transmission.

Any advice or opinion is provided on the basis that it has been prepared by SLR with reasonable skill, care and diligence, taking account of the manpower, timescales and resources devoted to it by agreement with its Client. It is subject to the terms and conditions of any appointment to which it relates. Parties with whom SLR is not in a contractual relationship in relation to the subject of the message should not use or place reliance on any information, advice, recommendations and opinions in this message and any attachment(s) for any purpose.

© 2017 SLR Consulting Limited. All Rights Reserved.

From: Victor Tities <victor.tities@drdlr.gov.za>
Sent: 19 February 2020 11:21 AM
To: Gugu Dhlamini <gdhlamini@slrconsulting.com>
Cc: Reinett Mogotshi <rmogotshi@slrconsulting.com>; Keabetswe Mothupi <keabetswe.mothupi@drdlr.gov.za>;
Tonakgolo Setlhabi <tonakgolo.setlhabi@drdlr.gov.za>
Subject: RE: Land claimants contact details

Dear Gugu

Kindly provide the reasons why you requesting the contact details.

Regards,

From: Gugu Dhlamini [<mailto:gdhlamini@slrconsulting.com>]
Sent: Wednesday, 19 February 2020 11:10
To: Victor Tities
Cc: Reinett Mogotshi
Subject: Land claimants contact details
Importance: High

Good day Mr Tities,

As discussed over the phone, could you please kindly forward the contact details of the land claimants in the attached letters.

Thank you and kind regards,

Gugu
0114670945



Gugu Dhlamini

ESIA Intern

+27 11 467 0945

gdhlamini@slrconsulting.com

SLR Consulting (Africa) (Pty) Ltd
SLR Consulting (Johannesburg office), Johannesburg, 2191
Suite1 - Building D, Monte Circle
178 Montecasino Boulevard
Fourways



Confidentiality Notice and Limitation

This communication, and any attachment(s) contains information which is confidential and may also be legally privileged. It is intended for the exclusive use of the recipient(s) to whom it is addressed. If you are not the intended recipient, any disclosure, copying, distribution or action taken or not taken in reliance on it is prohibited and may be unlawful. If you have received this communication in error, please advise SLR by e-mail and then delete the e-mail from your system. As e-mails and any information sent with them may be intercepted, corrupted and/or delayed, SLR does not accept any liability for any errors or omissions in the message or any attachment howsoever caused after transmission.

Any advice or opinion is provided on the basis that it has been prepared by SLR with reasonable skill, care and diligence, taking account of the manpower, timescales and resources devoted to it by agreement with its Client. It is subject to the terms and conditions of any appointment to which it relates. Parties with whom SLR is not in a contractual relationship in relation to the subject of the message should not use or place reliance on any information, advice, recommendations and opinions in this message and any attachment(s) for any purpose.

© 2017 SLR Consulting Limited. All Rights Reserved.

Our Ref:



an agency of the
Department of Arts and Culture

T: +27 21 462 4502 | F: +27 21 462 4509 | E: info@sahra.org.za
South African Heritage Resources Agency | 111 Harrington Street | Cape Town
P.O. Box 4637 | Cape Town | 8001
www.sahra.org.za

Enquiries: Natasha Higgitt
Tel: 021 462 4502
Email: nhiggitt@sahra.org.za
CaseID: 14799

Date: Friday February 21, 2020
Page No: 1

Interim Comment

In terms of Section 38(3), 38(8) of the National Heritage Resources Act (Act 25 of 1999)

Attention: Impala Platinum Limited

PO Box 5683
RUSTENBURG
0300

Imbasa Platinum (Pty) Limited (Imbasa) holds a prospecting right (DMR reference number (NW30/5/1/1/2/424 PR) for platinum group metals, chrome ore, copper ore and nickel ore on various portions of the farm Hartebeestpoort B 410 JQ. The prospecting area is approximately 7 km from Brits within the Madibeng Local Municipality and Bojanala Platinum District Municipality in the North West Province.

Thank you for notifying SAHRA of the Environmental Authorisation (EA) and Closure of a Prospecting Right on Hartbeespoort B 410 JQ, near Brits, in the North West Province (NW 30/5/1/1/3/2/2/1/424 PR).

As the proposed development is undergoing an EA Application process in terms of the National Environmental Management Act, 107 of 1998 (NEMA), NEMA Environmental Impact Assessment (EIA) Regulations for activities that trigger the Mineral and Petroleum Resources Development Act, No 28 of 2002 (MPRDA)(As amended), it is incumbent on the developer to ensure that a **Heritage Impact Assessment (HIA)** is done as per section 38(3) and 38(8) of the National Heritage Resources Act, Act 25 of 1999 (NHRA). This must include an archaeological component and any other applicable heritage components. The HIA must be conducted **as part of the** EA Application in terms of NEMA and the NEMA EIA Regulations.

The quickest process to follow for the archaeological component would be to contract a qualified archaeologist (see www.asapa.co.za or www.aphp.org.za to provide an Archaeological Impact Assessment (AIA). The AIA must comply with the SAHRA 2007 Minimum Standards: Archaeological and Palaeontological Component of Impact Assessments. The Minimum Standards make reference to a Letter of Recommendation for Exemption from further studies that the appointed specialist may submit, should they feel that it is appropriate.

No further assessment of palaeontological resources is required as the development footprint is located within

Our Ref:



an agency of the
Department of Arts and Culture

T: +27 21 462 4502 | F: +27 21 462 4509 | E: info@sahra.org.za
South African Heritage Resources Agency | 111 Harrington Street | Cape Town
P.O. Box 4637 | Cape Town | 8001
www.sahra.org.za

Enquiries: Natasha Higgitt
Tel: 021 462 4502
Email: nhiggitt@sahra.org.za
CaseID: 14799

Date: Friday February 21, 2020
Page No: 2

an area of insignificant sensitivity as per the SAHRIS PalaeoSensitivity map.

Any other heritage resources as defined in section 3 of the NHRA that may be impacted, such as built structures over 60 years old, sites of cultural significance associated with oral histories, burial grounds and graves, graves of victims of conflict, and cultural landscapes or viewsapes must also be assessed.

The draft BAR with appendices must be submitted to the SAHRIS application at the beginning of the Public Review period so that informed comments may be issued.

Should you have any further queries, please contact the designated official using the case number quoted above in the case header.

Yours faithfully

Natasha Higgitt
Heritage Officer
South African Heritage Resources Agency

Phillip Hine
Manager: Archaeology, Palaeontology and Meteorites Unit
South African Heritage Resources Agency

ADMIN:

THE CLOSURE OF THE HARTEBEESTPOORT B 410 JQ PROSPECTING RIGHT

Our Ref:



an agency of the
Department of Arts and Culture

T: +27 21 462 4502 | F: +27 21 462 4509 | E: info@sahra.org.za
South African Heritage Resources Agency | 111 Harrington Street | Cape Town
P.O. Box 4637 | Cape Town | 8001
www.sahra.org.za

Enquiries: Natasha Higgitt
Tel: 021 462 4502
Email: nhiggitt@sahra.org.za
CaseID: 14799

Date: Friday February 21, 2020
Page No: 3

Direct URL to case: <http://www.sahra.org.za/node/533674>
(, Ref: NW30/5/1/1/2/424 PR)

Reinett Mogotshi

From: Lynette Denner <lynette36@gmail.com>
Sent: Friday, 07 February 2020 09:29
To: Reinett Mogotshi
Subject: Inkosi Greater PR Closure/Imbasa Platinum Closure

Goodday

With this e mail we want to submit our details as a intrested and/or affected party.
For projects:

Inkosi GReater PR closure and
Imbasa Platinum (Pty) Ltd PR Closure.

Our details:

Willem and Lynette du Plessis
Cell: 082 776 8171
P.o. Box 4920
Brits
0250

Thanks
Willem and Lynette du Plessis

IMBASA PLATINUM (PTY) LTD

DATABASE FOR THE CLOSURE OF THE INKOSI GREATER PROSPECTING RIGHT

| | |
|---|----|
| TABLE 1: PROJECT TEAM AND ENVIRONMENTAL ASSESSMENT TEAM | 2 |
| TABLE 2: LANDOWNERS, LAND USERS AND LAWFUL OCCUPIERS IN THE PROJECT AREA..... | 3 |
| TABLE 3: ADJACENT LANDOWNERS IN THE PROJECT AREA | 5 |
| TABLE 3: REGULATORY AUTHORITIES LIST | 11 |

TABLE 1: PROJECT TEAM AND ENVIRONMENTAL ASSESSMENT TEAM

| Interest Group | Title | Name | Surname | Organisation | Address |
|--------------------------|-------|---------|----------|--------------------------|--|
| Environmental Consultant | Ms | Caitlin | Hird | SLR Consulting (Pty) Ltd | PO Box 1596 Cramerview 2060 South Africa |
| | Ms | Reinett | Mogotshi | | |
| | Ms | Alex | Pheiffer | | |
| Client Team | Mr | Gerhard | Van Dyk | Impala Platinum Limited | P.O. Box 1050, Rustenburg, 0300 South Africa |

TABLE 2: LANDOWNERS, LAND USERS AND LAWFUL OCCUPIERS IN THE PROJECT AREA

| Organisation | Property | Portion number | Title Deed No. | Interest | Name and surname |
|----------------------------------|----------------------------|----------------|----------------|-----------|--------------------------------------|
| Ngwanadirane Communal Prop Assoc | Hartebeestpoort B 410 Farm | 1120 | T108670/2007 | Landowner | Obakeng Lebetho |
| | | 1121 | T145132/2006 | | |
| | | 1122 | T145132/2006 | | |
| | | 1131 | T98648/2007 | | |
| | | 1212 | T46030/2007 | | |
| | | 1213 | T46030/2007 | | |
| | | 1223 | T46030/2007 | | |
| | | 1224 | T98648/2007 | | |
| H J L Hills Boerdery Pty Ltd | Hartebeestpoort B 410 Farm | 1215 | T79123/2009 | Landowner | Hendrik Johannes Lambertus Hills |
| | | 1218 | T24340/1996 | | |
| | | 1374 | T79123/2009 | | |
| Van Rensburg Familie Trust | Hartebeestpoort B 410 Farm | 1219 | T4617/2011 | Landowner | Jacobus Theodorus Janse van Rensburg |
| | | 1219 | T4617/2011 | | |
| Private person | Hartebeestpoort B 410 Farm | 1119 | T28004/2016 | Landowner | Bruwer Hendrik Jacobus |
| Private person | Hartebeestpoort B 410 Farm | 1118 | T146381/2003 | Landowner | Paul Bertus Scholtz |
| Evertrade 76 Pty Ltd | Hartebeestpoort B 410 Farm | 1124 | T138837/2003 | Landowner | |
| Prospertech Inv Pty Ltd | Hartebeestpoort B 410 Farm | 1125 | T59004/2004 | Landowner | |
| Lenong Mining Inv Pty Ltd | Hartebeestpoort B 410 Farm | 1126 | T15471/2003 | Landowner | Lourens |
| Private person | | 1127 | T58920/1990 | Landowner | Joubert Francios Jacobus |
| Private person | | 1128 | T58922/1990 | Landowner | Andre Bosch |
| Private person | | 1129 | T58919/1990 | Landowner | Van Der Merwe Nicolaas Johannes |
| Oulap Beleggings CC | | 1130 | T5698/1991 | Landowner | |
| D L A Inv S A Pty Ltd | Hartebeestpoort B 410 Farm | 1151 | T78992/1997 | Landowner | Greta Del Sal |
| RED Graniti SA Pty Ltd | Hartebeestpoort B 410 Farm | 1155 | T25722/2003 | Landowner | Patricia |
| | | 1161 | T25722/2003 | | |

| Organisation | Property | Portion number | Title Deed No. | Interest | Name and surname |
|-----------------------------------|----------------------------|----------------|----------------|-----------|------------------|
| Eagle Granite Pty Ltd | Hartebeestpoort B 410 Farm | 1123 | T13150/2012 | Landowner | Bridget |
| | | 1178 | T145715/2001 | | |
| | | 1180 | T7950/2002 | | |
| | | 1181 | T146000/2000 | | |
| | | 1182 | T99558/2000 | | |
| | | 1183 | T140643/2001 | | |
| Wucor Granite Mining Inv Pty Ltd | Hartebeestpoort B 410 Farm | 1179 | T6490/2000 | Landowner | |
| Marikana Granite Quarries Pty Ltd | Hartebeestpoort B 410 Farm | 1214 | T19131/2001 | Landowner | |
| | | 1373 | T120649/2003 | | |
| Optimprops 74 Pty Ltd | Hartebeestpoort B 410 Farm | 1220 | T78151/2001 | Landowner | |
| Phepeng Granite Pty Ltd | Hartebeestpoort B 410 Farm | 1222 | T13988/2003 | Landowner | |
| | Hartebeestpoort B 410 Farm | 1216 | | | |
| | Hartebeestpoort B 410 Farm | 1217 | | | |
| | Hartebeestpoort B 410 Farm | 1221 | | | |

TABLE 3: ADJACENT LANDOWNERS IN THE PROJECT AREA

| Organisation | Property | Portion number | Title Deed No. | Interest | Name and surname |
|----------------------------------|----------------------------|----------------|----------------|-----------|--|
| Ngwanadirane Communal Prop Assoc | Hartebeestpoort B 410 Farm | 605 | T145130/2006 | Landowner | Obakeng Lebethe |
| | | 606 | T64860/2019 | | |
| | | 939 | T7755/2010 | | |
| | | 940 | T38111/2007 | | |
| | | 942 | T45152/2007 | | |
| | | 955 | T160716/2006 | | |
| | | 956 | T8994/2007 | | |
| | | 957 | T160749/2006 | | |
| | | 958 | T148337/2006 | | |
| | | 959 | T33287/2007 | | |
| | | 960 | T145169/2006 | | |
| | | 962 | T11918/2008 | | |
| | | 963 | T145132/2006 | | |
| | | 966 | T145170/2006 | | |
| | | 967 | T32657/2008 | | |
| | | 971 | T26930/2009 | | |
| | | 974 | T127930/2007 | | |
| | | 975 | T57501/2008 | | |
| | | 1041 | T145170/2006 | | |
| | | 1111 | T160749/2006 | | |
| | | 1113 | T127930/2007 | | |
| | | 1114 | T148337/2006 | | |
| | | 1115 | T148337/2006 | | |
| 1116 | T33287/2007 | | | | |
| 1133 | T102801/2008 | | | | |
| 1185 | T18434/2010 | | | | |
| 1203 | T93062/2007 | | | | |
| 1351 | T38109/2007 | | | | |
| 1352 | T38109/2007 | | | | |
| Meintjeskroon Boerdery CC | Hartebeestpoort B 410 Farm | 607 | T76994/2017 | Landowner | Magrietha Maria Catharina Naude Meintjes |
| | | 608 | T41324/2018 | | |
| | | 968 | T19958/2007 | | |
| | | 970 | | | |
| | | 972 RE | T76995/2017 | | |

| Organisation | Property | Portion number | Title Deed No. | Interest | Name and surname |
|--------------------------------|----------------------------|----------------|----------------|-----------|--------------------------------------|
| | | 977 | T113562/1999 | | |
| | | 1142 | T28481/2004 | | |
| D L A Inv S A Pty Ltd | Hartebeestpoort B 410 Farm | 609 | T122293/1997 | Landowner | Greta Del Sal |
| | | 1415 | T91476/2013 | | |
| | | 1152 | T78992/1997 | | |
| | | 1153 | T78992/1997 | | |
| | | | | | |
| H J L Hills Boerdery Pty Ltd | Hartebeestpoort B 410 Farm | 714 | T79123/2009 | Landowner | Hendrik Johannes Lambertus Hills |
| | | 715 | T13670/2018 | | |
| | | 716 | T21048/2012 | | |
| | | 717 | T21547/2012 | | |
| | | 761 | T79123/2009 | | |
| Private person | Hartebeestpoort B 410 Farm | 718 | T66011/2011 | Landowner | Sarel Johannes Lodewickes Marais |
| Van Rensburg Familie Trust | Hartebeestpoort B 410 Farm | 719 | T51331/2009 | Landowner | Jacobus Theodorus Janse van Rensburg |
| | | 746 | T19344/2012 | | |
| | | 747 | T51331/2009 | | |
| | | 749 | T53678/1980 | | |
| | | 763 | T118433/2008 | | |
| | | 764 | T169431/2007 | | |
| | | 765 | T61358/2013 | | |
| | | 766 | T154033/2003 | | |
| | | 1046 | T53678/1980 | | |
| Ernstcor Granite Mining Inv CC | Hartebeestpoort B 410 Farm | 762 | T31822/2002 | Landowner | Lourens |
| H F Barnard Familie Trust | Hartebeestpoort B 410 Farm | 882 | T52092/2003 | Landowner | Adam Barnard |
| | | 1147 | T52092/2003 | | |
| Private person | Hartebeestpoort B 410 Farm | 884 | T26597/2013 | Landowner | Matshidiso David Raphadu |
| Private person | Hartebeestpoort B 410 Farm | 961 | T28004/2016 | Landowner | Bruwer Hendrik Jacobus |
| Private person | Hartebeestpoort B 410 Farm | 964 RE | T61183/2007 | Landowner | Grimett Fredrika Johanna |
| | | 1132 | T61183/2007 | | |
| Private person | Hartebeestpoort B 410 Farm | 965 | T23353/2014 | Landowner | Bruwer Marthinus Nicolaas Kruger |
| Private person | Hartebeestpoort B 410 Farm | 969 | T158950/2002 | Landowner | Bruwer Francis |

| Organisation | Property | Portion number | Title Deed No. | Interest | Name and surname |
|--|----------------------------|----------------|----------------|-----------|------------------------------------|
| Rand Swallows Pty Ltd | Hartebeestpoort B 410 Farm | 994 | T13776/2014 | Landowner | |
| Gotsube Le Thothwe Communal Prop Assoc | Hartebeestpoort B 410 Farm | 883 | T6342/2008 | Landowner | Francina Tlhapane |
| | | 976 | T144490/2006 | | |
| | | 1110 | T160748/2006 | | |
| | | 1141 | T171686/2007 | | |
| | | 1145 | T148335/2006 | | |
| | | 1146 | T13431/2009 | | |
| | | 1186 | T125851/2006 | | |
| Private person | Hartebeestpoort B 410 Farm | 977 | T25694/1962 | Landowner | Meintjes Magrietha Maria Catharina |
| | | | T113562/1999 | | |
| Lewood Inv Cc | Hartebeestpoort B 410 Farm | 1059 | T124922/2002 | Landowner | |
| Golang Enterprises Trust | Hartebeestpoort B 410 Farm | 1112 | T82417/2003 | Landowner | J.S Seema |
| Private person | Hartebeestpoort B 410 Farm | 1113 | T98214/2001 | Landowner | Greeff Catharina Petronelle |
| Vollie & Annatjie Besigheidstrust | Hartebeestpoort B 410 Farm | 1117 | T28069/2015 | Landowner | Venter de Jager |
| Private person | Hartebeestpoort B 410 Farm | 1134 | T113416/2002 | Landowner | Charles Samuel Eglington |
| Private person | Hartebeestpoort B 410 Farm | 1137 RE | T43929/2016 | Landowner | John Henry Deale |
| Private person | Hartebeestpoort B 410 Farm | 1139 | T66426/2017 | Landowner | Malesa Motswapo Hezekiel Papkie |
| Eagle Valley PROP 52 CC | Hartebeestpoort B 410 Farm | 1143 | T142941/2004 | Landowner | Tashnee |
| | | 1144 | T35197/2009 | | |
| Magalies Citrus Maatskappy Pty Ltd | Hartebeestpoort B 410 Farm | 1148 | T110307/1996 | Landowner | |
| | | 1387 | T142230/2005 | | |
| Private Person | Hartebeestpoort B 410 Farm | 1149 | T122828/2004 | Landowner | Erasmus Willem Jakobus |
| Du Plessis Familie Trust | Hartebeestpoort B 410 Farm | 1150 | T81153/2009 | Landowner | Neels du Plessis |
| RED Graniti SA Pty Ltd | Hartebeestpoort B 410 Farm | 1154 | T25722/2003 | Landowner | Patricia |

| Organisation | Property | Portion number | Title Deed No. | Interest | Name and surname |
|---------------------------|----------------------------|----------------|----------------|-----------|--------------------------------------|
| Private person | Hartebeestpoort B 410 Farm | 1167 | T114090/1996 | Landowner | Christiaan Nel |
| Private person | Hartebeestpoort B 410 Farm | 1168 | T70193/1995 | Landowner | Fourie Louis Carel Andries |
| Private person | Hartebeestpoort B 410 Farm | 1169 | T32769/1979 | Landowner | Philippus Rudolph Van Der Westhuizen |
| Private person | Hartebeestpoort B 410 Farm | 1034 | T168/2014 | Landowner | Coetsee Hester Maria Elizabeth |
| | | 1035 | T168/2014 | | |
| | | 1170 | T168/2014 | | |
| | | | T95/2017 | | |
| | | 1171 | T168/2014 | | |
| | | | T95/2017 | | |
| | | 1172 | T168/2014 | | |
| | | | T95/2017 | | |
| | | 1173 | T168/2014 | | |
| | | | T95/2017 | | |
| | 1174 | T168/2014 | | | |
| | | T95/2017 | | | |
| | 1175 | T168/2014 | | | |
| | | T95/2017 | | | |
| Eagle Granite Pty Ltd | Hartebeestpoort B 410 Farm | 1176 | T145717/2001 | Landowner | Bridget |
| | | 1177 RE | T145716/2001 | | |
| | | 1187 | T74649/2004 | | |
| Private person | Hartebeestpoort B 410 Farm | 1184 | T90497/2006 | Landowner | Janetha Hendrina Pretorius |
| Private person | Hartebeestpoort B 410 Farm | 1188 | T6558/2015 | Landowner | Pogiso Patrick Shikwane |
| | | 1189 | T17343/2016 | | |
| Private person | Hartebeestpoort B 410 Farm | 1191 | T107608/2003 | Landowner | Adriaan Jacobus Naude Vermaak |
| Private person | Hartebeestpoort B 410 Farm | 1192 | T41519/2010 | Landowner | Durand Frederick Kolbe |
| Educational Manuals SA CC | Hartebeestpoort B 410 Farm | 1193 | T132921/2007 | Landowner | Martha Louisa van Scheers |
| NCMS Transport CC | Hartebeestpoort B 410 Farm | 1194 | T6019/2017 | Landowner | Shaun Prinsloo |
| Private person | Hartebeestpoort B 410 Farm | 1195 | T43660/2019 | Landowner | Hayes Aurther |

| Organisation | Property | Portion number | Title Deed No. | Interest | Name and surname |
|---|----------------------------|----------------|----------------|-----------|------------------------------------|
| Private person | Hartebeestpoort B 410 Farm | 1196 | T71159/2006 | Landowner | Jan Heystek Du Plessis |
| | | 1197 | T71159/2006 | | |
| Margarita Trust | Hartebeestpoort B 410 Farm | 1198 | T155605/2002 | Landowner | Meintjes Magrietha Maria Catharina |
| Private person | Hartebeestpoort B 410 Farm | 1199 | T84072/1995 | Landowner | Sebopa Phillip Oupa |
| | | | T84072/1995 | | Sebopa Lydia Grace |
| Private person | Hartebeestpoort B 410 Farm | 1200 | T58046/2018 | Landowner | Mapela Johannes Bafana |
| Private person | Hartebeestpoort B 410 Farm | 1375 | T63932/2014 | Landowner | Maylene Elinore Keyser |
| Even Grand Trading 5 CC | Hartebeestpoort B 410 Farm | 1376 | T71192/2017 | Landowner | SASOL |
| Private person | Hartebeestpoort B 410 Farm | 1140 RE | T98910/2008 | Landowner | Marius van Heerden |
| Private person | Hartebeestpoort B 410 Farm | 1191 | T107608/2003 | Landowner | Vermaak Adriaan Jacobus Naude |
| Private person | Hartebeestpoort B 410 Farm | 1206 | T94564/2002 | Landowner | Paul Jacobus Jacobs |
| In2quantum Pty Ltd | Hartebeestpoort B 410 Farm | 1208 | T70253/2014 | Landowner | |
| Private person | Hartebeestpoort B 410 Farm | 1204 | T118695/2004 | Landowner | Abram Isak Finberg |
| | | 1346 | T7075/2003 | | |
| Private person | Hartebeestpoort B 410 Farm | 1380 | T59130/2006 | Landowner | Jan Dirkse Gertenbach |
| National Government of The Republic of South Africa | Hartebeestpoort B 410 Farm | RE | T9863/1925BP | Landowner | Victor Tities |
| Apostoliese Geloof Sending van Suid-Afrika | Hartebeestpoort B 410 Farm | 602 | T156747/2006 | Landowner | |
| Nederduitse Gereformeerde Kerk Van Transvaal-Vorentoe | Hartebeestpoort B 410 Farm | 601 | G217/953 | Landowner | |

| Organisation | Property | Portion number | Title Deed No. | Interest | Name and surname |
|---|----------------------------|----------------|----------------|-----------|---|
| | Hartebeestpoort B 410 Farm | 1345 | | | |
| | Hartebeestpoort B 410 Farm | 748 | | | |
| Republic of Bophuthatswana C/o Royal Bafokeng Nation | Wolvekraal 408 JQ | 02 | T58/1980BP | Landowner | Reotshepile Tlhabane Adv. Ken Mokate |
| (Republic of Bophuthatswana C/o Royal Bafokeng Nation) | Kareepoort 407 JQ | 01 | T74/1980BP | Landowner | Reotshepile Tlhabane Adv. Ken Mokate |
| National Government of The Republic of South Africa | Kareepoort 407 JQ | 06 | T9863/1925BP | Landowner | Victor Tities |
| Transnet SOC Ltd | Kareepoort 407 JQ | 03 | T3931/1915 | Landowner | Suzan Aidelomo |
| | Kareepoort 407 JQ | 04 | T3932/1915 | | |
| | Kareepoort 407 JQ | 08 | T26411/2016 | | |
| | Kareepoort 407 JQ | 09 | T75023/2016 | | |

TABLE 4: REGULATORY AUTHORITIES LIST

| NAME | SURNAME | ORGANISATION |
|-------------|-------------|--|
| Christopher | Tshisevhe | Department of Mineral Resources (DMR) |
| Desmond | Makamu | |
| Phumudzo | Nethwadzi | |
| Eva | Mahlangu | Department of Rural Environment and Agricultural Development |
| Motshabi | Mohlalisi | DEDECT- Environmental Officer |
| Lungiswa | Nonkomo | DEDECT- Compliance and Enforcement Officer Rustenburg |
| Lethabo | Ramashala | Department of Water and Sanitation |
| Sebenzile | Ntshangase | |
| Portia | Krisjan | Department of Agriculture, Forestry and Fisheries |
| Matshidiso | Collins | Department of Rural Development and Land Reform Project Co-ordinator: Bojanala District (Restitution) |
| Phuti | Mahloko | North West Parks and Tourism Board |
| Natasha | Higgitt | South African Heritage Resources Agency |
| Dolly | Mogonediswa | PA to the Chief Director-Department of Public Works and Roads |

| NAME | SURNAME | ORGANISATION |
|-----------------------|---------|---|
| Katlego | Mogale | Department of Public Works and Roads |
| Johan | Van Wyk | |
| Kelebogile | Mekgoe | Rustenburg Local Municipality: Environmental Management |
| James | Mesebe | Bojanala District Municipality |
| Ashmar | Khuduga | Municipal Manager – Bojanala District Municipality |
| Amanda | Bubu | Bojanala District Municipality |
| Keabetswe | Mothupi | Department of Rural Development and Land Reform: Land Claims |
| Cllr Mosielele | | Cllr Ward 40 Madibeng Local Municipality |
| Cllr Samuel Dimakatso | Mafoko | Cllr Ward 29 Rustenburg Local Municipality |

TABLE 5: INTERESTED AND AFFECTED PARTIES

| NAME | SURNAME | ORGANISATION |
|--------------------|---------|---------------------|
| Lynette and Willem | Deneer | |
| Joseph | Mongau | Mongau Construction |