

APPENDIX F: COMPOSITE MAP

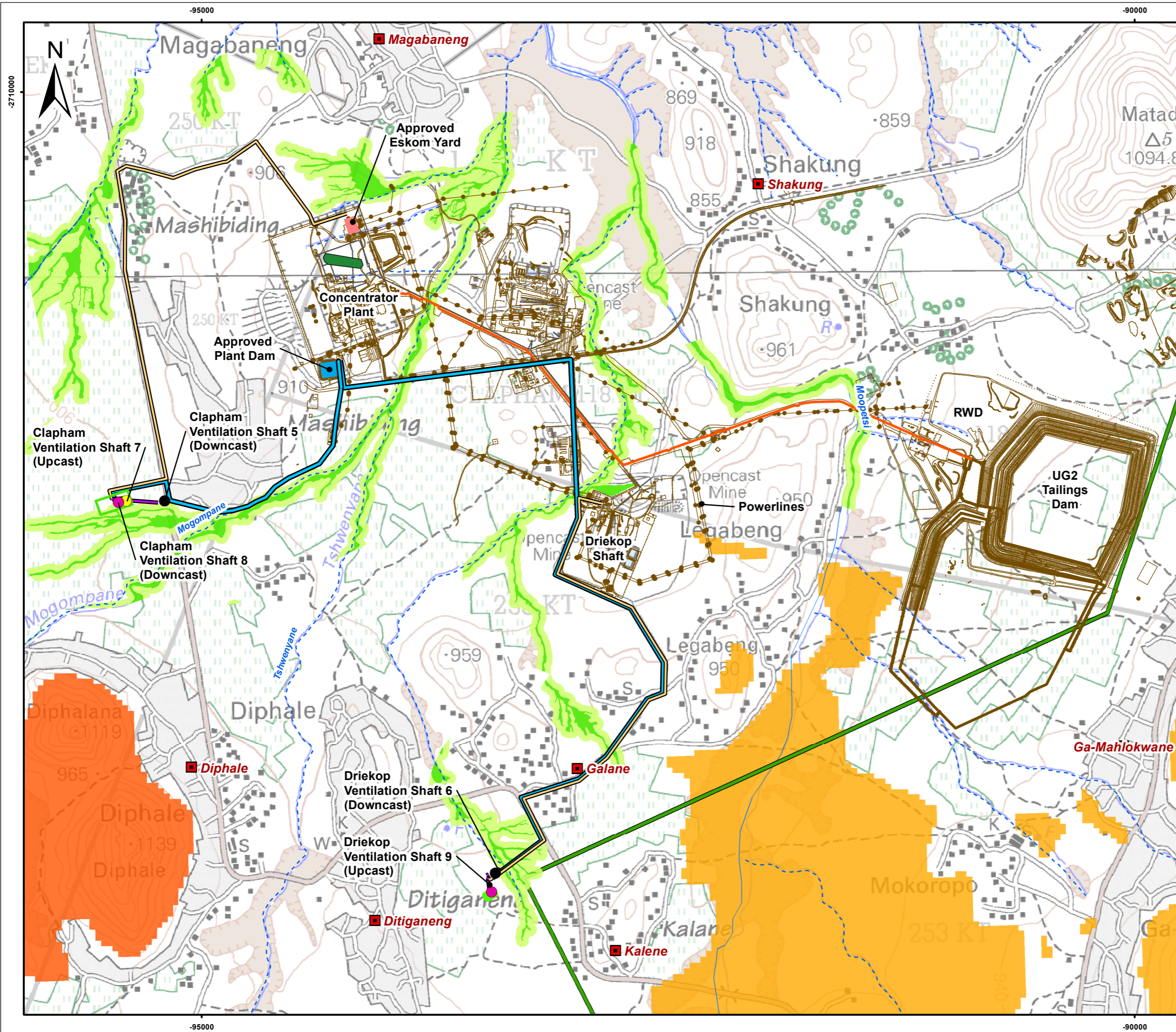

- Legend**
- Towns / Villages
 - Perennial Rivers
 - - - Non-Perennial Rivers
 - ▭ Marula Mining Right
 - Existing Infrastructure
 - Proposed Product Stockpile
 - ▭ Proposed Perimeter Fence
 - Existing Ventilation Shafts
 - Approved Ventilation Shaft
 - Proposed Ventilation Shafts
 - Proposed TSF
 - Proposed Water Pipeline
 - Proposed Power Line
 - 33 kV from Marula Eskom
 - 11 kV from the Step-Down
- Environmental Sensitivity**
- Delineated Watercourses
 - 32m Regulatory Zone
- CBA Classification**
- CBA1
 - CBA2

0 400 800 Meters
 Scale: 1:20 000 @ A3
 Projection: Transverse Mercator
 Datum: WGS1984, Lo31

Marula Platinum Mines

Appendix F
Composite Sensitivity Map



SLR Consulting (Africa) (Pty) Ltd
 P O Box 1596, Cramerview, 2060, South Africa
 Tel: +27 (11) 467-0945 Fax: +27 (11) 467-0978

710.09002.00016

2022/01/24