

NORTH EAST ELEVATION SCALE 1:100

NORTH WEST ELEVATION SCALE 1:100

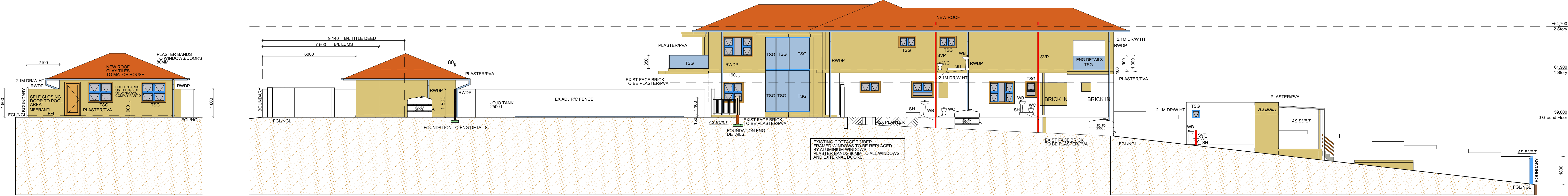

SOUTH EAST ELEVATION SCALE 1:100

SOUTH WEST ELEVATION SCALE 1:100

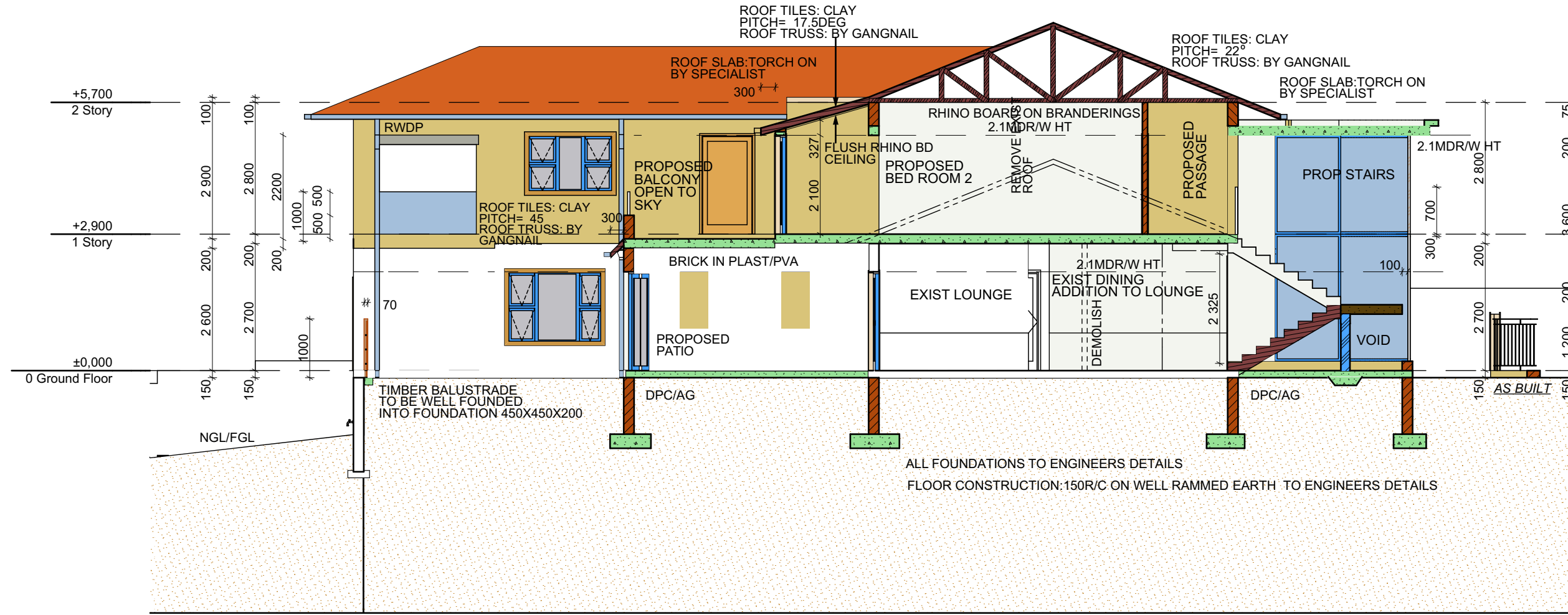

SECTION 01-01 SCALE 1:100

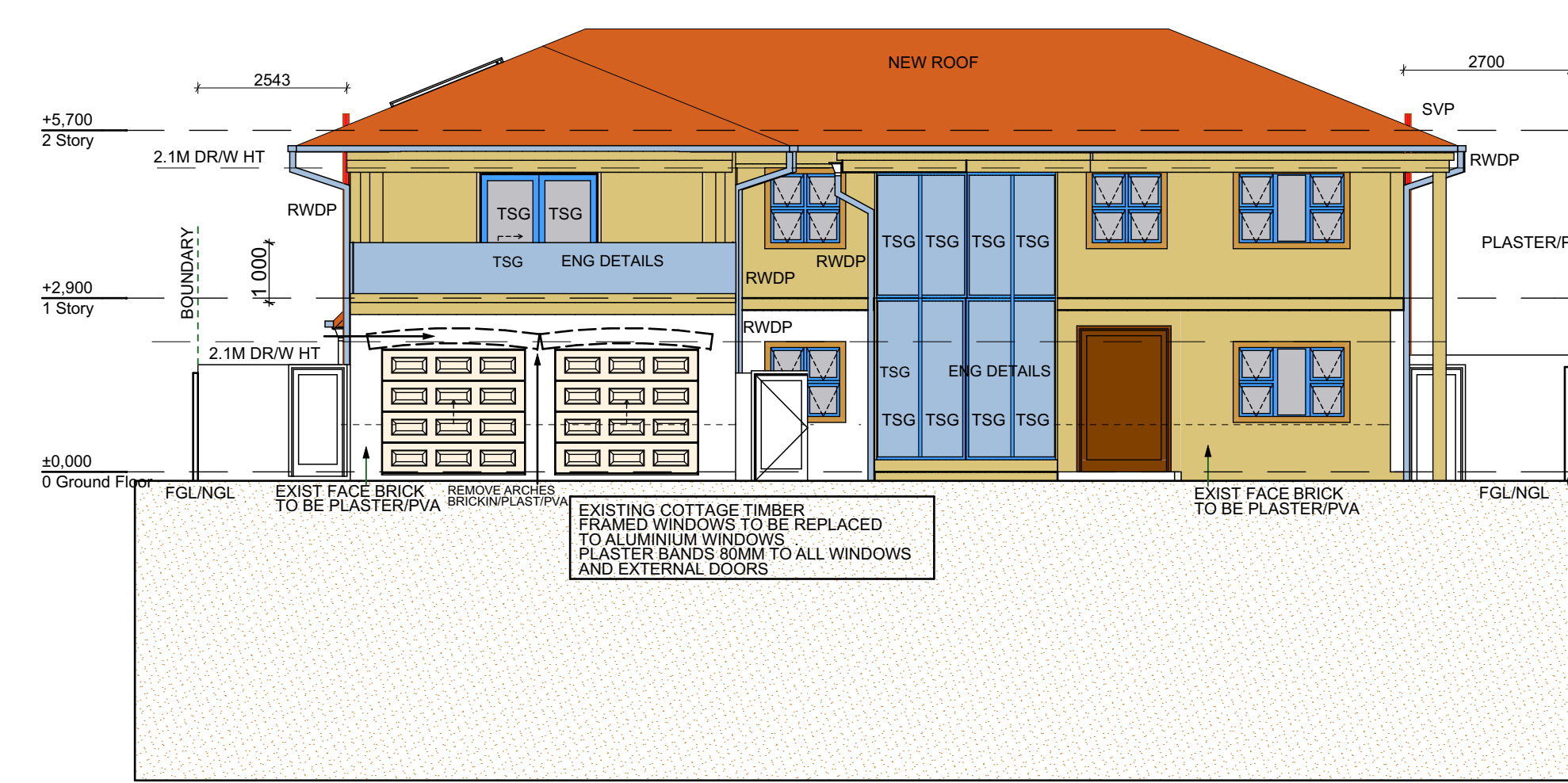

NORTH WEST ELEVATION SCALE 1:100

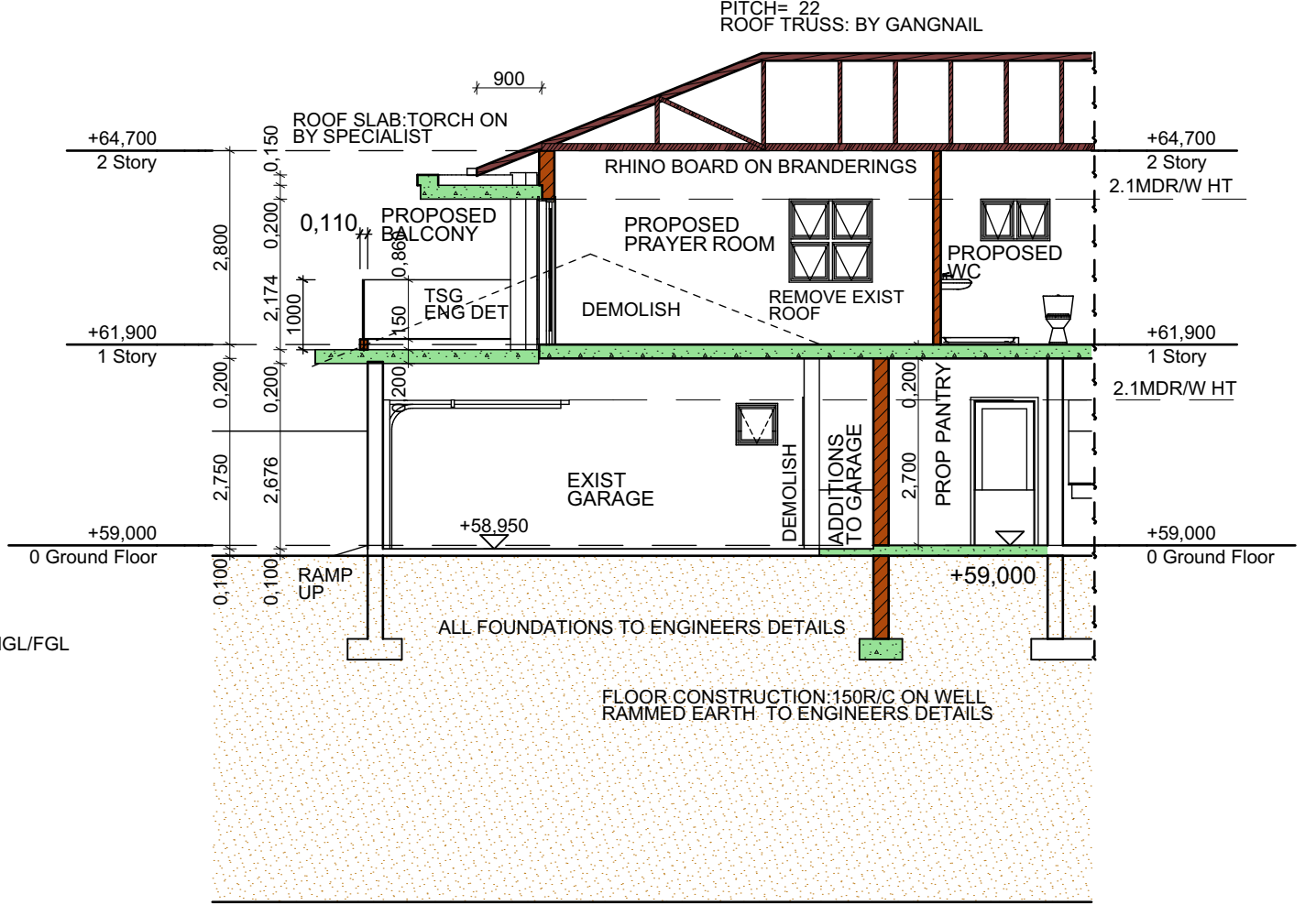

PART SECTION 03-03 SCALE 1:100

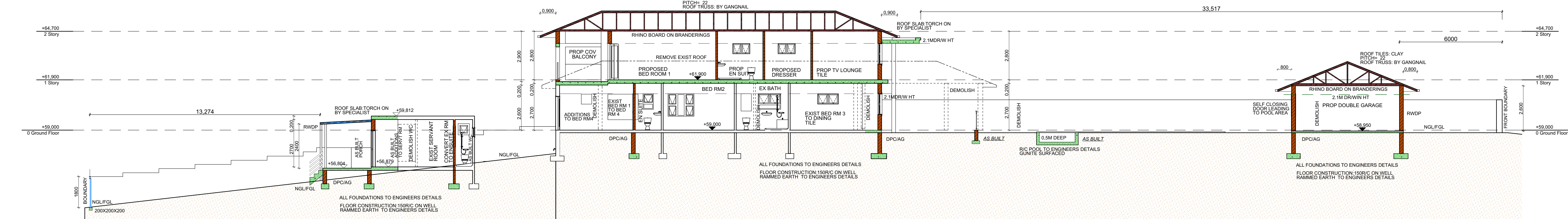

SECTION 02-02 SCALE 1:100

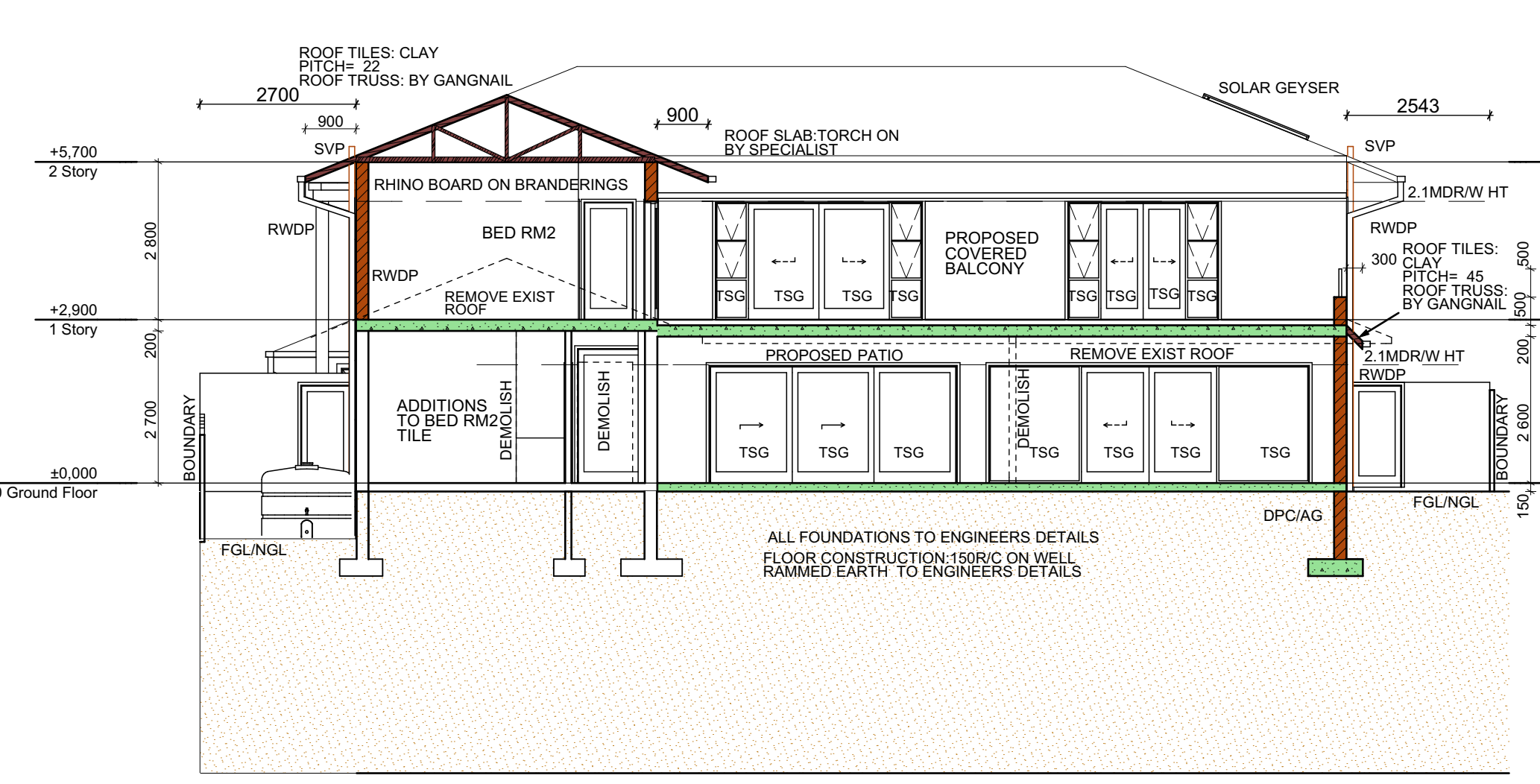

SECTION 04-04 SCALE 1:100

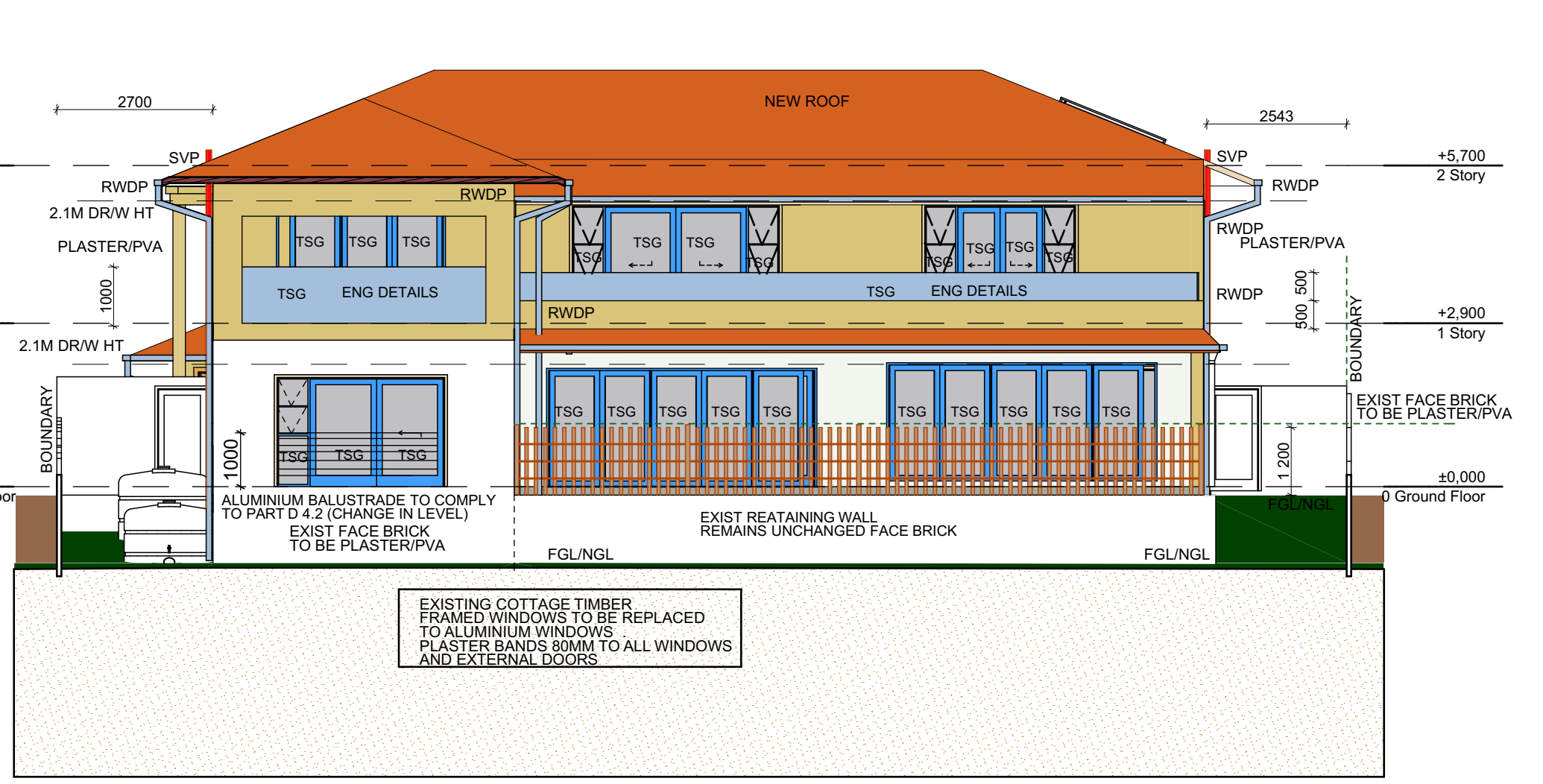

SOUTH EAST ELEVATION SCALE 1:100

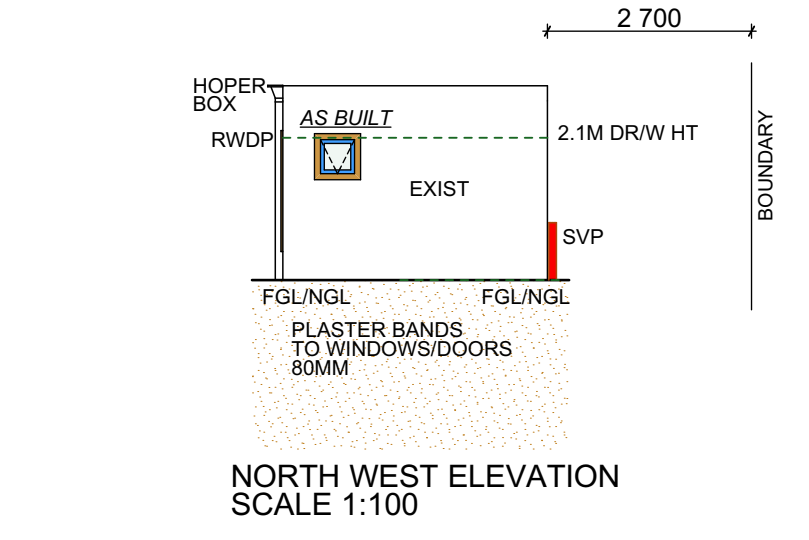

NORTH WEST ELEVATION SCALE 1:100

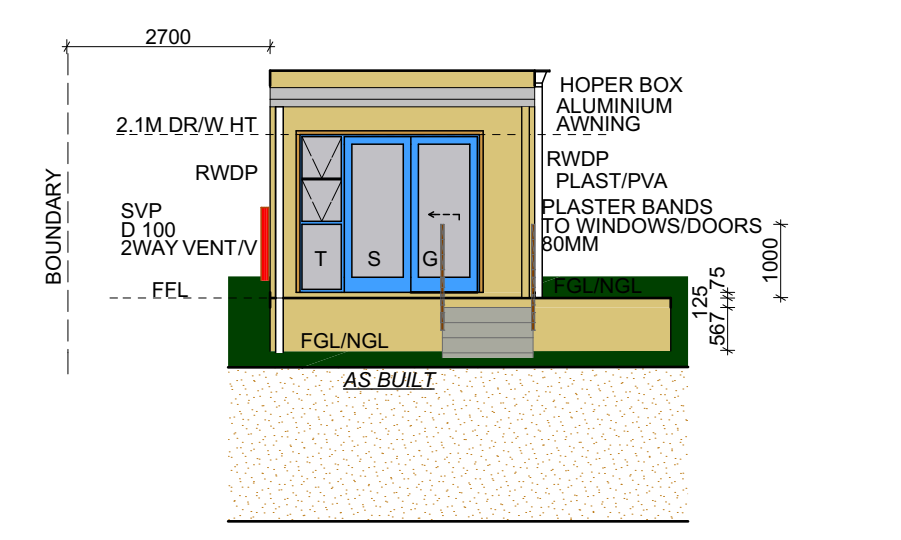

SOUTH EAST ELEVATION SCALE 1:100

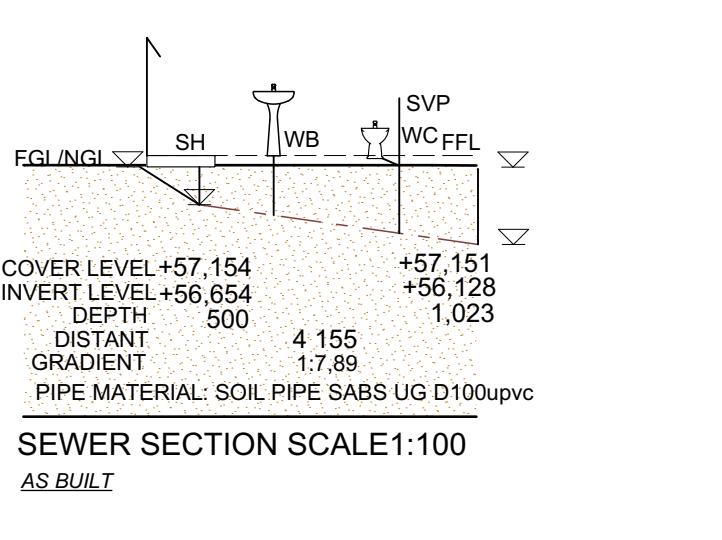

SEWER SECTION SCALE 1:100

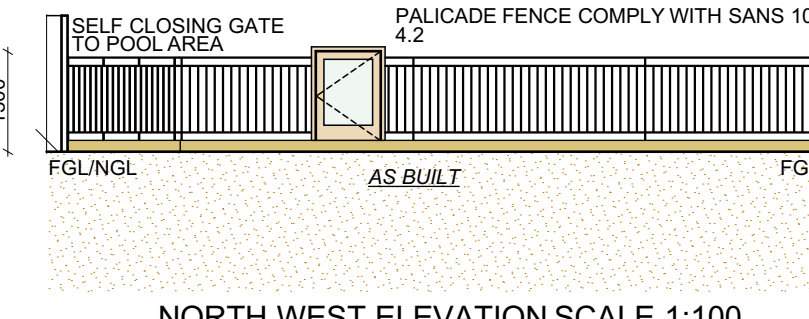

TYPICAL BRIDGING DETAIL SCALE 1:100

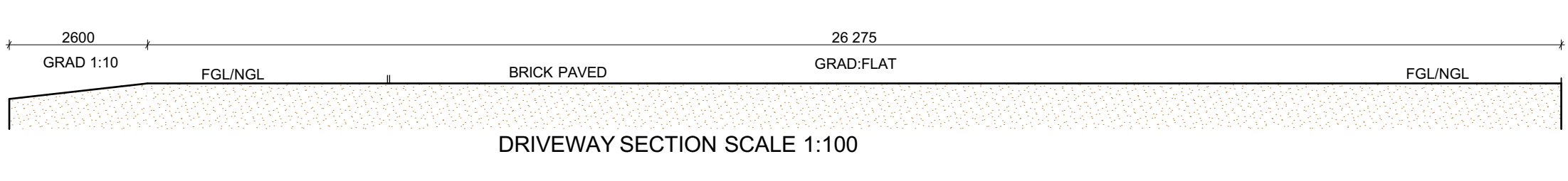

DRIVEWAY SECTION SCALE 1:100

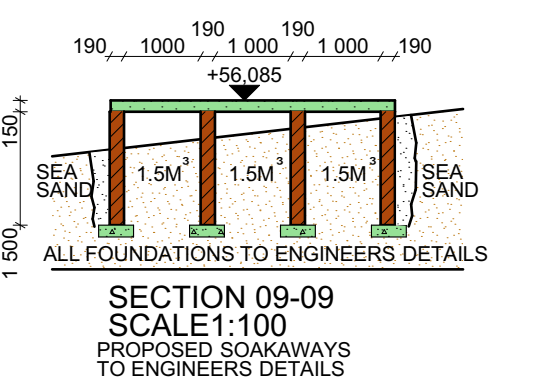

SECTION 09-09 SCALE 1:100

CATEGORY: H4  
 OWNERS SIGNATURE: *Gramani Family Trust*  
 OWNER CONTACT:  
 AUTHORS SIGNATURE: *gn*  
**PROPOSED ADDITIONS AND ALTERATIONS**  
**BOUNDARY WALL ON ERF 2602**  
**AMAZIMTOTI AT 341 IPAHLA ROAD**  
**ATHLONE PARK**  
**FOR:**  
**GRAMANI FAMILY TRUST**  
 REGISTRATION NUMBER: IT 128694N  
 DRAWN BY:  
 DESIGN ZONE  
 G.S. NAICKER  
 38 MERMAID AVENUE  
 SEA TIDES  
 TONGAAT  
 4399  
 CONTACT: CELL 0837921721  
 gn\_designzone@gmail.com  
 SACAP T0070 GFT-23