

awnmaster®

awnings | carports | shadeports



"We Keep you Covered!"

"As the Industry leaders in South Africa, you are assured the best quality the industry has to offer. Combined with our 30 years of experience, you can expect the best service too."



ceiling structures

For the more discerning buyer the Ceiling Structure is a product that will fit into most Architectural backgrounds and will be one with your home. Awnmaster has pioneered this product and are proud to say that their design and quality exceeds any other. The Ceiling Structure remains a roof sheeted canopy, supported by a steel structure with Nutec Fibre Cement fascia cladding on the open sides to

conceal the sheeting, gutter and angle of the canopy. A variety of different Ceiling types and supporting columns are offered to suit the environment as well as your homes architectural style. Insulation is standard in all our Ceiling Structures and the only items not included is the painting and electrics. Ceiling Structures are ideal for:

- Patio Covers
- Carports
- Corporate Entertainment Areas
- Closed in Patio Covers
- Entrance Portico
- Garden Gazebo
- Witch Room
- Roof extension

awnmaster

awnings | carports | shadeports



CEILINGS	<i>Rhino Board - Full Skim ; Nutec Fibre Cement - Full Skim; Iso-board</i>			
SHEETING	Available in IBR/industrial 7 profile sheeting			
	Aluminium	<i>(10 year paint/work guarantee) (0,7mm)</i>	Chromadek	<i>(0,5mm)*</i>
	Polycarb	<i>(1mm)*</i>	Colorbond	<i>(0,47mm)*</i>
	Zincalume	<i>(0,47mm)*</i>	Colorplus	<i>(0,47mm)*</i>
GUTTERS	Aluminium	<i>(0,8mm) [Royal Brown/Beige/White] Box Gutter</i>		
	Aluminium	<i>(0,6mm) [Royal Brown/Beige/White] 150 Ogee Gutter</i>		
POSTS	Aluminium:	<i>76mm x 76mm x 2mm (powder coated to suit)</i>		
	Steel:	<i>76mm x 76mm x 2mm (Galvanised & powder coated to suit)</i>		
		<i>76mm ø x 2mm (Galvanised & powder coated to suit)</i>		
	Other:	<i>Balu, meranti and precast concrete</i>		
	Nutec Fibre Cement:	<i>200/250/300 Round with Cap & Base</i>		
STRUCTURE	Hot dipped Galvanised Steel <i>Lip Channel Sections to engineers approved detail.</i>			



Call us NOW for a free Quotation.
Awnmaster, 30 years - still going strong.



DURBAN **tel:** +27 (31) 701 4003 | **fax:** +27 (31) 702 3912
sales@awnmaster.co.za | www.awnmaster.co.za



QUOTATION

Tommy Lawson
Ceiling Structure

FOR ATTENTION	Tom	DATE	2015/05/05
PHONE	0834568558	FAX	+27 (31)
EMAIL	tmlawson@mweb.co.za		

Product Specifications

SHEETING	Baked enamel Aluminium Sheeting manufactured by Hulamin.
CEILING	Option 1) Full skimmed Rhinoboard ceiling, suspended to ceiling grid frame with Isotherm insulation laid between ceiling and roof sheeting. Option 2) Iso-pine is a high density, closed cell, extruded polystyrene board (25mm thick) that offers a tongue and groove appearance. Iso-pine has excellent insulation properties and is impervious to water penetration.
GUTTER	Baked enamel Aluminium gutter concealed by .400 deep Nutec fascia.
BEAMS	175 x 75 and 75 x 50 Hot dipped Galvanised Lip Channel Beams.
FASTENERS	Top Speed - Stainless Steel Bolts & Nuts - 100 x 10mm Hot dipped galvanized steel Sleeve Anchors - Electro Galvanised
RAINWATER	One P.V.C. rainwater pipe to ground level per every 30m ² of covered area.



for **quality that endures** all seasons

Awnmaster CC | Members: J.M. Singleton, A.M. Singleton, LE.Grobler

POLES	76x76 Aluminium, epoxy coated white
GUARANTEE	Three-year workmanship warranty
REFERENCE	

Please visit our website to view pictures of existing installations with specifications of our various products

<http://www.awnmaster.co.za>

Scope of Work

CEILING STRUCTURE
4.4x3.5 per sketch with ceiling
going through to wall.

Price: R57673.00 (Incl.vat)
Not Incl. painting or electrics

TERMS & CONDITIONS

- 1) **The above price does not include Plans, Engineers & Submission fees, Painting and installation or removal of any Electrical work.**
- 2) Our quotation is net and payable on installation date, unless otherwise arranged.
- 3) Our quotation will remain fixed for a period of 30 days from quotation date.
- 4) We will require a suitable lead-time(+/- three weeks) from date of order to proceed with the works, to allow for the procurement of materials etc.
- 5) Should the work be undertaken in occupied premises we will require that all furnishings, equipment etc, be removed or suitably protected.
- 6) Toilet facilities, electrics (within 20m) and water are to be provided.
- 7) Should our quotation be accepted, we require either an official order or a copy of our quotation signed by a duly authorised signatory of the client
- 8) Any delays on site caused by outside parties; lack of electrical power or any unforeseen under ground obstacles, including rock, will be borne by the purchaser unless prior arrangement has been made. If any seen or unseen services are damaged during works been undertaken, the repair thereof will be for the purchasers account.
- 9) Acceptance of our quote shall be deemed to constitute full acceptance of the above conditions as well as our standard conditions of sale.
- 10) If work is halted by the purchaser, Awnmaster reserves the right to invoice for lost time. All correspondence in this regard must be in writing.
- 11) If Awnmaster is unable to continue work on site, through no fault of their own, and as a result will have to move off site, there will be a site establishment fee incurred for the purchase of the account.
- 12) **A 50% deposit is required on acceptance of order and the balance payable on installation date.**

BANKING DETAILS

Awnmaster CC | First National Bank | Pinetown | Branch Code: 221626 | Account Number: 50810063045



for **quality that endures** all seasons

Awnmaster CC | Members: J.M. Singleton, A.M. Singleton, LE.Grobler

Awnmaster, is a family owned concern, which has been established since 1979. We are fully committed to offering you our very best service and will ensure that our workmanship and product quality is of the best standard. We hope that the above meets with your requirements and we look forward to your earliest instructions.

Regards,

TONY SINGLETON

DIRECTOR

I Accept the Above Quotation

R0000.00 excl. VAT

NAME

SIGNATURE

DATE



for **quality that endures** all seasons

Awnmaster CC | Members: J.M. Singleton, A.M. Singleton, LE.Grobler

for quality that endures all seasons...

12/14 Trotter road, Pinetown, P.O. Box 71 Westville 3630 Tel: (031) 7014003 Fax: (031) 7023912
For Plenty of Pictures visit www.awnmaster.co.za

SKETCH/REPAIR

No: **56467**

Client:

Address:

Tel Home:

Tom Lawson
Margaret Mayten R. Dorn

Order No:

Date:

5/5/2015

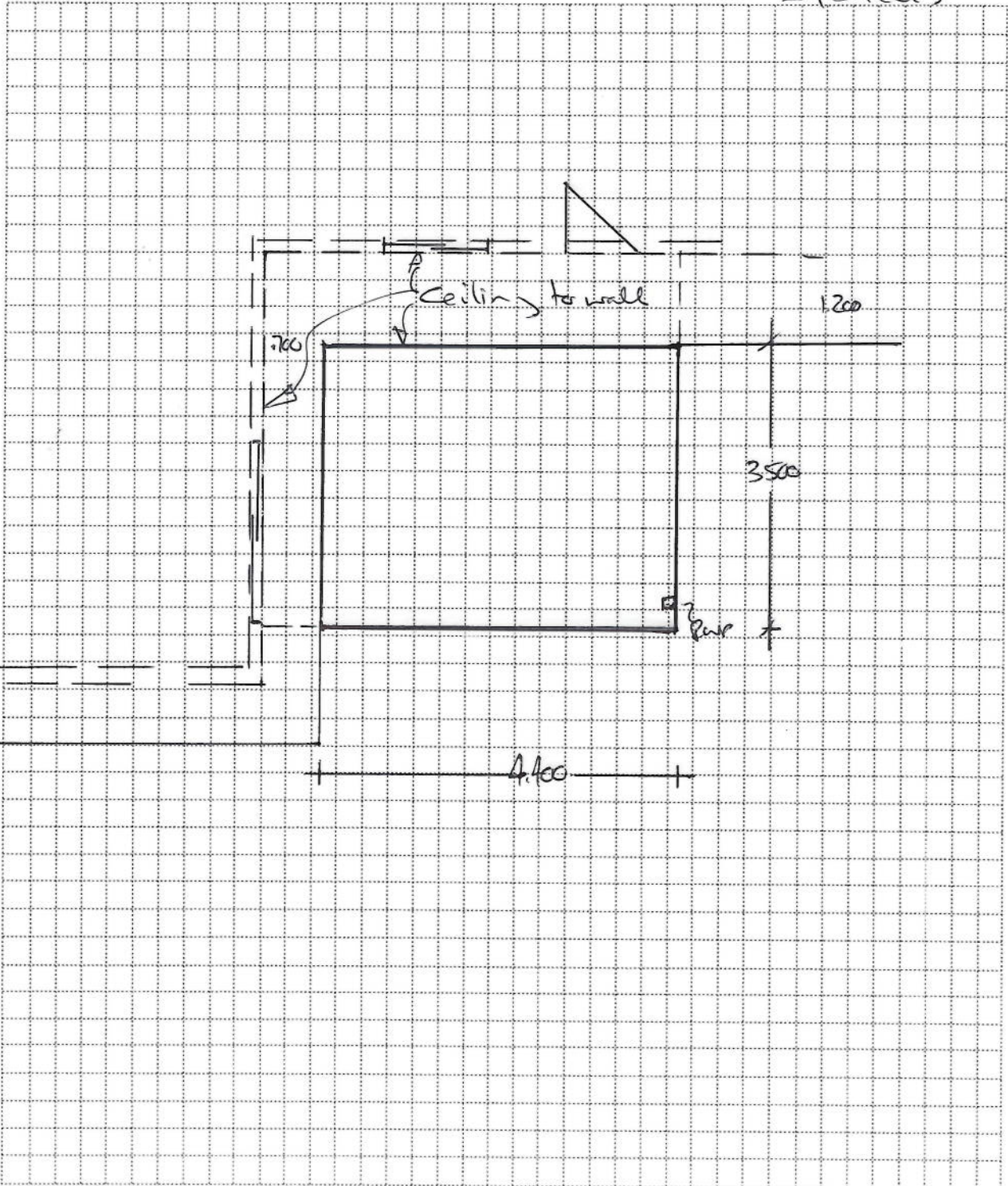

Notes:
