



14 September 2016

South African Heritage Resources Agency (SAHRA)  
Head Office  
111 Harrington Street  
CAPE TOWN  
8001

Attention: Ms Itumeleng Masiteng

Mail to: [imasiteng@sahra.org.za](mailto:imasiteng@sahra.org.za)

Tel: 021 462 4502

Dear Ms I Masiteng

**INTENDED RELOCATION OF THE REMAINS OF 22 GRAVES AFFECTED BY CONSTRUCTION ACTIVITIES ON THE R61, ALL SAINTS, EASTERN CAPE PROVINCE**

**BACKGROUND INFORMATION**

Our company has been appointed by Avenge Grinaker Construction Company to affect the relocation of 22 graves that will be affected by construction activities of the upgrading and widening of Route 6 1, All Saints, Eastern Cape (refer to **Appendix A**). We will be assisted in this regard by both Titi funerals (Mr. Luvo Titi, 083 770 3061) and Abathuthuzeli Funeral Parlour Company (Mr. Vuyani Macingwane, 084 500 4014). In total 22 graves are affected by Avenge Grinaker Operations in the Engcobo Local Municipality. This application is for 22 graves that will be relocated within the boundaries of the properties where they are currently located within the Engcobo Local Municipality.

**LOCATION OF THE GRAVES**

The graves, affected by construction activities, are located in 5 different locations on the families' private property along the R61 between All Saints (Section 6) and Baziya (Section 7).

**PROJECT INFORMATION**

The graves in question are adversely affected by the expansion of the R61 Road by Avenge Grinaker. Through an extensive social consultation process (as required by Act 25 of 1999) Avenge Grinaker, have identified the next of kin of these graves and have obtained their permissions, by means of affidavits, for the exhumation and reburial of the remains. (Refer to **Appendix B and C**).

**DESCRIPTION OF CEMETERIES**

The details of the cemeteries and graves are as follows:

- **A1-A13**  
Latitude: 28.39525, Longitude: -31.622  
This cemetery contains a total of 13 graves (A1 – A13) located on the farm Mputi 7, near Mathatha, Eastern Cape Province. The details of the persons buried here can be found in the

attached grave register (Appendix B). The associated next of kin (Ms Phindiwe Witness Sodumo, 078 078 9282) has requested that the graves be relocated to the other side of the property where they will not be affected by the construction of the road.

- **B1**

Latitude: -31.64682, Longitude: 28.35391

This cemetery contains 1 grave (B1) of an adult male on the farm Mputi 7, near Mathatha, Eastern Cape Province (Appendix A). The details of the person buried here can be found in the attached grave register (Appendix B). The associated next of kin (Mr. Zithulele Owen Ntshakaza, 078 734 9800) has given permission for the relocation to take place and has requested that the grave be relocated to the Clarkebury Cemetery.

- **C1 - C3**

Latitude: 28.349739, Longitude: -31.647392

This cemetery contains 3 graves (C1 - C3) located on the farm Mputi 7, near Mathatha, Eastern Cape Province (Appendix A). The remains of two adult females and 1 child are buried here. The full details of the persons buried here can be found in the attached grave register (Appendix B). The associated next of kin (Ms Lwandiso Khaba, 078 065 2169) has given permission for the relocation to take place and has requested that the graves be relocated to the opposite side of the property.

- **H1 - H3**

Latitude: 28.297594, Longitude: -31.655894

This cemetery contains 3 graves (H1 - H3) located on the farm Ntibane 55, near Mathatha, Eastern Cape Province (Appendix A). The remains of 2 adult males and 1 adult female are buried here. The full details of the persons buried here can be found in the attached grave register (Appendix B). The family is represented by Mr Tobias Skeyi (072 661 1324) and has requested that the 3 graves are relocated to another area on the farm that will not be affected by the construction of R61 road.

- **I1-I2**

Latitude: 28.297636, Longitude: -31.655892

This cemetery contains a total of 2 graves located on the farm Ntibane 55, near Mathatha, Eastern Cape Province (Appendix A). The remains of two adult males are buried here. The details of the persons buried here can be found in the attached grave register (Appendix B). The associated next of kin (Mr Zanandaba Zanga, 078 144 5080) has given permission for the graves to be relocated and has requested that the graves be relocated to another area on the farm that will not be affected by the construction of R61 road.

## PERMITS AND PERMISSIONS

The following bodies have been informed and either has given their consent and/or acknowledges that the relocation of these graves will occur;

- Permission granted by Chief N. Joyi for the Baziya Tribal Authority (**Appendix D**)
- Permission granted by Chief N. Joyi for the Baziya Tribal Authority (**Appendix E**)
- The SAPS Mathatha has been informed of the intended relocation (refer to **Appendix F**).

Along with this permit application are also in the process of obtaining permission from the following institutions:

- Eastern Cape Department of Health
- Eastern Cape Provincial Heritage Authority

## REBURIAL OF REMAINS

According to the wishes of the families, the identified graves must be buried at the following municipal cemeteries:

Name of Cemetery	Responsible Municipality	Number of Graves to be relocated here
Private Property, within the same homestead that they are currently located.	Chris Hani District Municipality	21
Clarkebury Cemetery	Chris Hani District Municipality	1

In light of the aforementioned information we hereby respectfully apply for permission to:

1. Exhume the 22 remains belonging to the above families and
2. Reburying the 22 remains as requested by the families; within the same property they are currently located.

We therefore respectfully request that you reply to this letter in writing so that we can include your response in our final application.

Please do not hesitate to contact me should you need any further information.

Yours faithfully



**W Fourie**  
**Director**  
**PGS Heritage (Pty) Ltd**

**APPENDIX A: LOCATION OF GRAVES**

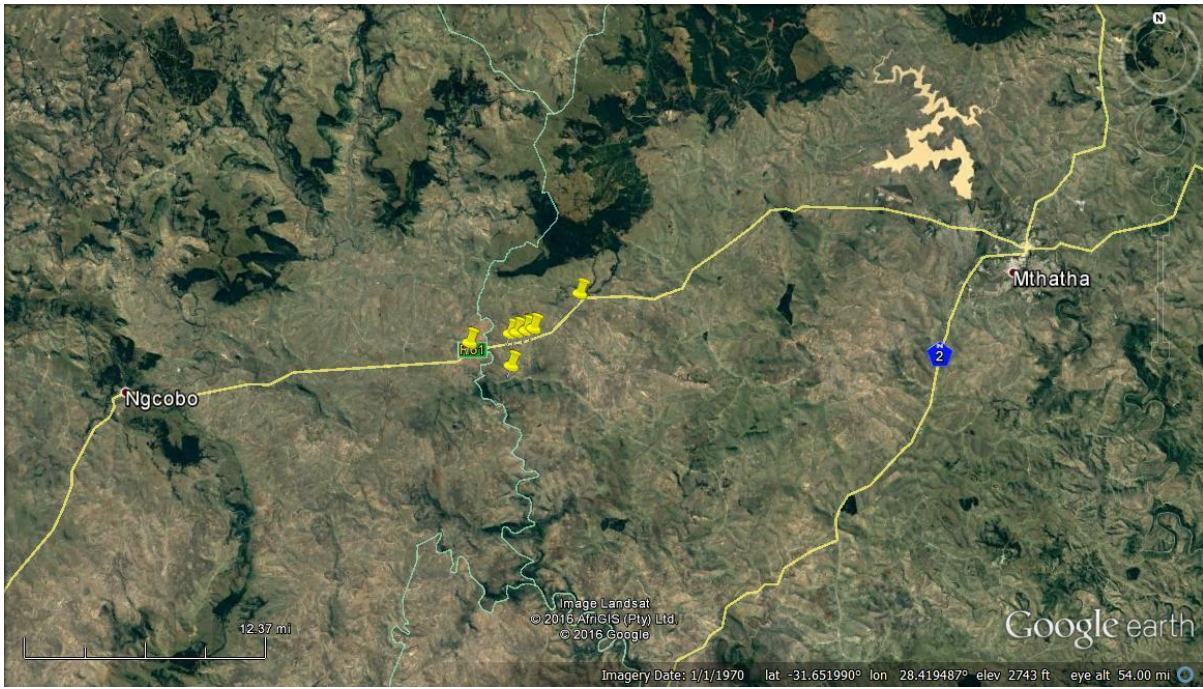

**Figure 1: Locality map of the project area**

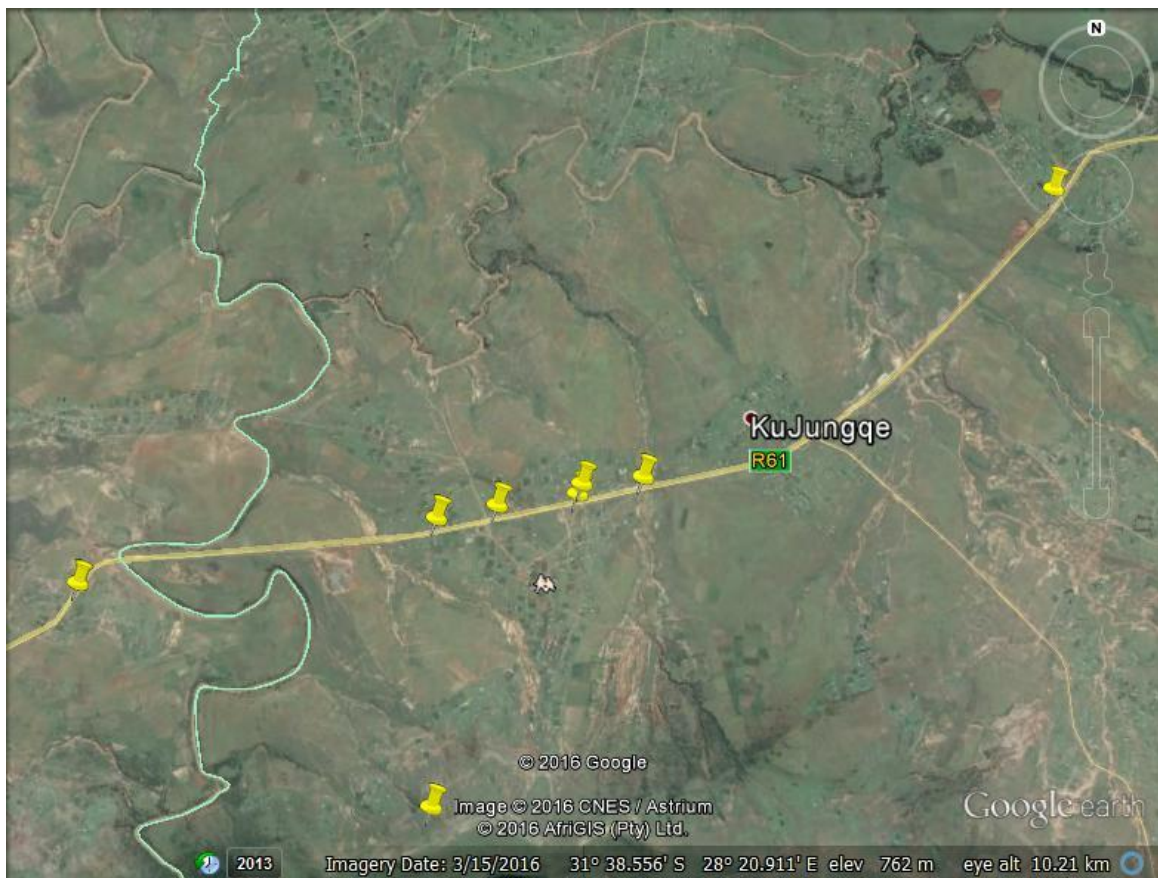

**Figure 2: Locality map of the graves along the R61 that are to be relocated**

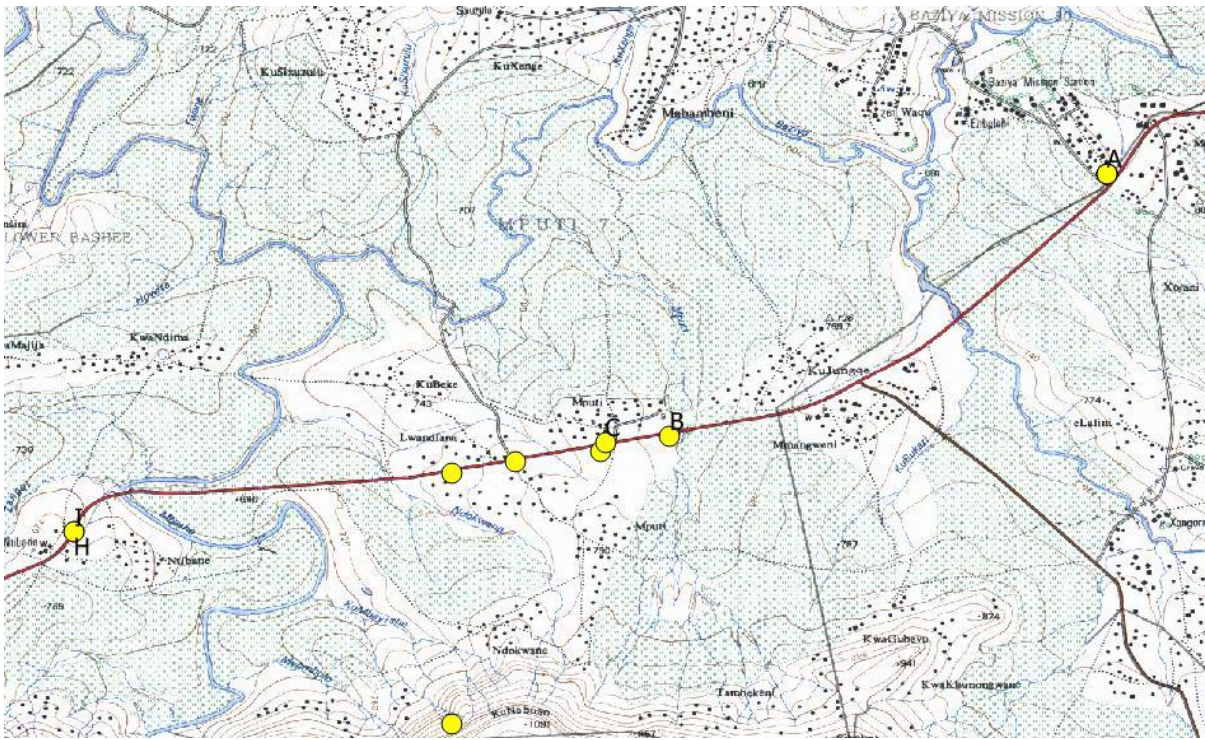

**Figure 3: Locality map of the farms on which the graves are located along the project area.**

**APPENDIX B: REGISTER OF IDENTIFIED GRAVES TO BE RELOCATED**

<b>Grave Number</b>	<b>Name of Deceased</b>	<b>Date of Death</b>	<b>Sex</b>	<b>NOK Name</b>	<b>Relation to deceased</b>	<b>Contact Detail</b>	<b>Physical Address of NOK</b>
<b>A01</b>	Nqabisile Sodumo	14-07-1958	Male	Sodumo, Phindiwe Witness	Uncle	078 078 9282	Baziya Mission, Mthatha
<b>A02</b>	Mlungisi Sodumo	30-07-1972	Male	Sodumo, Phindiwe Witness	Brother	078 078 9282	Baziya Mission, Mthatha
<b>A03</b>	Xolisile Sodumo	25-10-2008	Male	Sodumo, Phindiwe Witness	Brother	078 078 9282	Baziya Mission, Mthatha
<b>A04</b>	Nqaba Sodumo	11-03-2008	Male	Sodumo, Phindiwe Witness	Uncle	078 078 9282	Baziya Mission, Mthatha
<b>A05</b>	Thebile Sodumo	25-01-2008	Male	Sodumo, Phindiwe Witness	Brother	078 078 9282	Baziya Mission, Mthatha
<b>A06</b>	Sibongiseni Sodumo	23-08-2003	Male	Sodumo, Phindiwe Witness	Son	078 078 9282	Baziya Mission, Mthatha
<b>A07</b>	Songezo Sodumo	11-09-1985	Male	Sodumo, Phindiwe Witness	Son	078 078 9282	Baziya Mission, Mthatha
<b>A08</b>	Luthando Sodumo	13-03-1978	Male	Sodumo, Phindiwe Witness	Brother	078 078 9282	Baziya Mission, Mthatha
<b>A09</b>	Bongiwe Sodumo	26-09-1984	Female	Sodumo, Phindiwe Witness	Sister	078 078 9282	Baziya Mission, Mthatha
<b>A10</b>	Nomgusi Sodumo	15-10-1985	Female	Sodumo, Phindiwe Witness	Sister	078 078 9282	Baziya Mission, Mthatha
<b>A11</b>	Nombongo Sodumo	15-10-1984	Female	Sodumo, Phindiwe Witness	Sister	078 078 9282	Baziya Mission, Mthatha
<b>A12</b>	Siyabulela Sodumo	20-06-1998	Male	Sodumo, Phindiwe Witness	Brother	078 078 9282	Baziya Mission, Mthatha
<b>A13</b>	Asiphe Sodumo	10-03-1989	Male	Sodumo, Phindiwe Witness	Son	078 078 9282	Baziya Mission, Mthatha
<b>B1</b>	Mzimasi Ntobe	1987	Male	Tshakaza, Mandlenkosi	Brother	078 734 9800	Nququqa A/A, Chihlu Location, Mthatha
<b>C1</b>	Khaba, Nomagugu	1960	Female	Khaba, Lwandiso	Grandmother	078 065 2169	Baziya A/A Mputi Location
<b>C2</b>	Khaba, Nomini	1964	Child	Khaba, Lwandiso	Cousin	079 065 2169	Baziya A/A Mputi Location
<b>C3</b>	Khaba, Nomakiwa	1982	Female	Khaba, Lwandiso	Grandmother	080 065 2169	Baziya A/A Mputi Location
<b>H1</b>	Cotiyana	1920's	Male	Skeyi, Tobias	Great Grandfather	072 661 1324	Ntibaneni
<b>H2</b>	Ntunja	1920's	Male	Skeyi, Tobias	Great Grandfather	072 661 1324	Ntibaneni
<b>H3</b>	Mabhose	1920's	Male	Skeyi, Tobias	Great Great Grandfather	072 661 1324	Ntibaneni
<b>I1</b>	Mchakuchaku	30-08-1968		Zanga, Zanendaba	Nqotatomncinci	078 144 5080	Ntibaneni
<b>I2</b>	Nonkentena	20--6-1972	Male	Zanga, Zanendaba	Uncle	078 144 5080	Ntibaneni

**APPENDIX C: NOK PERMISSION FORMS**

**GRAVES A1-A13**

**AFFIDAVIT**

I, the undersigned, PHINDIWE N. SODUMO ID. No. 7111160837082  
 residing at BAZIYA MISSION, MITHATHA

hereby declare under oath:

1. I am an adult and competent to make this affidavit and the facts herein contained are both true and correct.
2. that I am the closest living relative to the deceased listed below, who are currently buried in an informal cemeteries on the farm Baziya garden.
3. have consulted with the other relatives of the deceased person/s and have been designated by them to be the family representative. I therefore duly represent the Sodumo family with regard to the 13 (insert number) graves affected by Construction of the road.
4. the graves and the details of the deceased buried in this location are listed bellow

Project Name:			
Grave No.	Name of deceased	Date of death	Relationship to the deponent
1	NRABISILE Sodumo	14/07/1958	UNCLE
2	MURGISI Sodumo	30-07-1972	BROTHER
3	XOLISILE Sodumo	25-10-2008	BROTHER
4	NRABA Sodumo	11-03-2008	UNCLE
5	THEMBILE Sodumo	25-01-2008	BROTHER
6	SIBONGISENI, Sodumo	23-08-2003	SON
7	SONGEZO Sodumo	11-09-1985	SON
8	MTHANBO Sodumo	13-03-1978	BROTHER
9	BONGIASE Sodumo	26-09-1984	SISTER
10	NOMFUSI Sodumo	15-10-1986	SISTER
11	NOMBORZO Sodumo	15-10-1984	SISTER
12	SIGABULELA Sodumo	20-06-1998	BROTHER
13	ASIPHE Sodumo	10-03-1989	SON

5. I have personally pointed out the location of the grave/s at the aforementioned site in terms of item 2 (two) hereof. These graves have furthermore been personally examined and inspected by myself. I am therefore satisfied that the grave/s are indeed that of the deceased person/s of the family as indicated above.

6. that I give permission for the graves to be relocated from their current location to a cemetery of my own choosing. Name of cemetery Sodumo
7. the this permission is given under my own free will.

P.W. Sodumo  
 DEPONENT (Next of Kin)

NKURANKURU M.L.B.  
 WITNESS (family representative)

I certify that the deponent has acknowledged that he/she understands the contents of the above declaration, has no objection to taking the prescribed oath or affirmation, and considers the prescribed oath or affirmation binding on his/her conscience.

This affidavit was sworn to and signed before me in my capacity as commissioner of oaths at MTATHA (insert place) on 2016-07-26 (insert date) by the deponent

SOUTH AFRICAN POLICE SERVICE	
MTATHA C	AL POLICE STATION
DATE: <u>2016-07-26</u>	
COMMUNITY	SERVICE CENTRE
SOUTH AFRICAN POLICE SERVICE	
COMMISSIONER OF OATHS	

Full names: B. Nkomo  
 Address: P/BAG 215, MTATHA  
 Capacity: SERGEANT



# GRAVE B1

## AFFIDAVIT

I, the undersigned, Owen Zithulele Mshatqa ID. No. 440401517030,  
 residing at Ngqura A/A Chibini location Mthatha

hereby declare under oath:

1. I am an adult and competent to make this affidavit and the facts herein contained are both true and correct.
2. that I am the closest living relative to the deceased listed below, who are currently buried in an informal cemeteries on the farm Baqya A/A Mputi location
3. have consulted with the other relatives of the deceased person/s and have been designated by them to be the family representative. I therefore duly represent the Mshatqa family with regard to the 1 (insert number) graves affected by Construction new Road.
4. the graves and the details of the deceased buried in this location are listed below

Project Name:			
Grave No.	Name of deceased	Date of death	Relationship to the deponent
<u>1</u>	<u>Mzi masi Ntobe</u>	<u>1987</u>	<u>Brother</u>

5. I have personally pointed out the location of the grave/s at the aforementioned site in terms of item 2 (two) hereof. These graves have furthermore been personally examined and inspected by myself. I am therefore satisfied that the grave/s are indeed that of the deceased person/s of the family as indicated above.

6. that I give permission for the graves to be relocated from their current location to a cemetery of my own choosing. Name of cemetery Clanicebury
7. the this permission is given under my own free will.

Conan Z. Ntshakaza  
 DEPONENT (Next of Kin)

N. Ntshakaza  
 WITNESS (family representative)

I certify that the deponent has acknowledged that he/she understands the contents of the above declaration, has no objection to taking the prescribed oath or affirmation, and considers the prescribed oath or affirmation binding on his/her conscience.

This affidavit was sworn to and signed before me in my capacity as commissioner of oaths at \_\_\_\_\_ (insert place) on MITHATHA (insert date) by the deponent



0576955-8 WJC  
Lm Scott  
 COMMISSIONER OF OATHS  
 Full names: Lm Scott  
 Address: MITHATHA CENTRAL  
 Capacity: WJC

# GRAVES H1 - H3

## AFFIDAVIT

I, the undersigned, LWANDISO KHABA ID. No. 8403046004089  
 residing at BAZIYA A/A, MPUTI LOCATION

hereby declare under oath:

1. I am an adult and competent to make this affidavit and the facts herein contained are both true and correct.
2. that I am the closest living relative to the deceased listed below, who are currently buried in an informal cemeteries on the farm LWANDISO'S YARD.
3. have consulted with the other relatives of the deceased person/s and have been designated by them to be the family representative. I therefore duly represent the KHABA family with regard to the 3 (insert number) graves affected by ROAD CONSTRUCTION.
4. the graves and the details of the deceased buried in this location are listed below

Project Name:				
Grave No.	Name of deceased	Date of death	Relationship to the deponent	
	NOMAGUGU KHABA	1960	GRAND MOTHER	
	NOMINI KHABA	1964	COUSIN	
	NOMAKIWU KHABA	1982	GRAND MOTHERS	

5. I have personally pointed out the location of the grave/s at the aforementioned site in terms of item 2 (two) hereof. These graves have furthermore been personally examined and inspected by myself. I am therefore satisfied that the grave/s are indeed that of the deceased person/s of the family as indicated above.

- 6. that I give permission for the graves to be relocated from their current location to a cemetery of my own choosing. Name of cemetery \_\_\_\_\_
- 7. the this permission is given under my own free will.

T. GAQA

DEPONENT (Next of Kin)



WITNESS (family representative)

I certify that the deponent has acknowledged that he/she understands the contents of the above declaration, has no objection to taking the prescribed oath or affirmation, and considers the prescribed oath or affirmation binding on his/her conscience.

This affidavit was sworn to and signed before me in my capacity as commissioner of oaths at ENGGCOCO (insert place) on 2016-07-28 (insert date) by the deponent



COMMISSIONER OF OATHS

Full names: TE MPOPOSIC  
 Address: S.A.P.S ENGGCOCO  
 Capacity: W/O

**GRAVES D1 - D3**

**AFFIDAVIT**

I, the undersigned, TOBIAS ID. No. 5706126169082  
 residing at NTIBANENI

hereby declare under oath:

1. I am an adult and competent to make this affidavit and the facts herein contained are both true and correct.
2. that I am the closest living relative to the deceased listed below, who are currently buried in an informal cemeteries on the farm ENTIBANENI.
3. have consulted with the other relatives of the deceased person/s and have been designated by them to be the family representative. I therefore duly represent the SKEYI family with regard to the \_\_\_\_\_ (insert number ) graves affected by \_\_\_\_\_.
4. the graves and the details of the deceased buried in this location are listed below

Project Name:			
Grave No.	Name of deceased	Date of death	Relationship to the deponent
3	COTIYANA	19/2004	Great Grandfather.
	NTUNJA		Great Grandfather
	MABHOSE		Great Great Grandfather

5. I have personally pointed out the location of the grave/s at the aforementioned site in terms of item 2 (two) hereof. These graves have furthermore been personally examined and inspected by myself. I am therefore satisfied that the grave/s are indeed that of the deceased person/s of the family as indicated above.

6. that I give permission for the graves to be relocated from their current location to a cemetery of my own choosing. Name of cemetery GN TIBI NENI
7. the this permission is given under my own free will.

[Signature]  
 DEPONENT (Next of Kin)

NOLANGILE MAGEBO  
 WITNESS (family representative)

I certify that the deponent has acknowledged that he/she understands the contents of the above declaration, has no objection to taking the prescribed oath or affirmation, and considers the prescribed oath or affirmation binding on his/her conscience.

This affidavit was sworn to and signed before me in my capacity as commissioner of oaths at MAGEBO STRTS (insert place) on 2016/07/25 (insert date) by the deponent

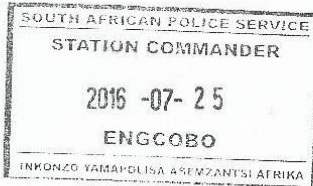

[Signature]  
 COMMISSIONER OF OATHS  
 Full names: Aworkis Mbitwona  
 Address: High Street  
 Capacity: Police official

# GRAVES I1 – I2

## AFFIDAVIT

I, the undersigned, ZANENDABA ZANGA ID. No. 3401145096084,  
residing at NTIBANENI

hereby declare under oath:

1. I am an adult and competent to make this affidavit and the facts herein contained are both true and correct.
2. that I am the closest living relative to the deceased listed below, who are currently buried in an informal cemeteries on the farm EMPINDWENI ENTIBANENI
3. have consulted with the other relatives of the deceased person/s and have been designated by them to be the family representative. I therefore duly represent the ZANGA family with regard to the 2 (insert number) graves affected by CONSTRUCTION of NEW ROAD
4. the graves and the details of the deceased buried in this location are listed bellow

Project Name:			
Grave No.	Name of deceased	Date of death	Relationship to the deponent
<u>2</u>	<u>MCHAKUCHAKU</u>	<u>30/08/68</u>	<u>NGOTA TOMNCINCI</u>
	<u>NONKENTENA</u>	<u>20/06/72</u>	<u>Uncle of the deceased</u>

5. I have personally pointed out the location of the grave/s at the aforementioned site in terms of item 2 (two) hereof. These graves have furthermore been personally examined and inspected by myself. I am therefore satisfied that the grave/s are indeed that of the deceased person/s of the family as indicated above.

6. that I give permission for the graves to be relocated from their current location to a cemetery of my own choosing. Name of cemetery EMPINDWENI
7. the this permission is given under my own free will.



DEPONENT (Next of Kin)

J. Jongo

WITNESS (family representative)

I certify that the deponent has acknowledged that he/she understands the contents of the above declaration, has no objection to taking the prescribed oath or affirmation, and considers the prescribed oath or affirmation binding on his/her conscience.

This affidavit was sworn to and signed before me in my capacity as commissioner of oaths at NGCOBO (insert place) on 27.07.2016 (insert date) by the deponent



COMMISSIONER OF OATHS

Full names: Sr Solomon  
 Address: Ngcobo  
 Capacity: CSJ



Me Stephany van der Walt  
PGS Heritage (Pty) Ltd  
Cell: 083 570 1722  
Email: [stephany@pgsheritage.co.za](mailto:stephany@pgsheritage.co.za)



Mrs Cordelia Grindler-Brown  
Quality Administrator  
Grinaker LTA (Pty) Ltd  
Cell: +27 83 412 4711  
Email: [Cordelia.Girdler-Brown@grinaker-lta.co.za](mailto:Cordelia.Girdler-Brown@grinaker-lta.co.za)

**PERMISSION FOR EXHUMATION AND REBURIAL OF HUMAN REMAINS AFFECTED BY AVENG GRINAKE-LTA ENGINEERING, R61 CONSTRUCTION ACTIVITIES IN A TRADITIONAL AREA**

Herewith I,

Ntsilela Joyi an authorized representative  
of the

Baziya  
traditional authority, agree with the procedure and give permission for the exhumation and reburial of the human remains as stipulated in the attached grave relocation agreement.

I give permission that the reburials which fall under my jurisdiction to occur where there is an existing cemetery, as is required by National Health Act (Act 61 of 2003), regulations Relating to the Management of Human Remains (R 363 of 22 May 2013) and applicable Municipal by-laws under the Municipal Systems Act (Act 32 of 2000)

THIS OFFICE HAS NO OBJECTION TO THE PROPOSED RELOCATION AND GIVES FULL PERMISSION FOR THE EXHUMATION AND REBURIAL OF GRAVES AS INDICATED IN THE ATTACHED GRAVES REGISTER TO PROCEED

Ntsilela  
Name

[Signature]  
Tribal Authority

[Signature]  
Signature

**CHIEF M. NJOYI**  
Cell No: 071 11 3067  
Email: [nkojoyi1@gmail.com](mailto:nkojoyi1@gmail.com)  
Date: .....  
Sig: .....  
**BAZIYA OMKI**  
Stamp

**APPENDIX E: LOCAL TRIBAL AUTHORITY PERMISSION LETTER**

Me Stephany van der Walt  
PGS Heritage (Pty) Ltd  
Cell: 083 570 1722  
Email: [stephany@pgsheritage.co.za](mailto:stephany@pgsheritage.co.za)



Mrs Cordelia Grindler-Brown  
Quality Administrator  
Grinaker LTA (Pty) Ltd  
Cell: +27 83 412 4711  
Email: [Cordelia.Girdler-Brown@grinaker-lta.co.za](mailto:Cordelia.Girdler-Brown@grinaker-lta.co.za)



**PERMISSION FOR EXHUMATION AND REBURIAL OF HUMAN REMAINS AFFECTED BY AVENG GRINAKE-LTA ENGINEERING, R61 CONSTRUCTION ACTIVITIES IN A TRADITIONAL AREA**

Herewith I,

ZWE LAKE DALA SILE an authorized representative  
of the

QUNATI TRADITIONAL COUNCIL  
traditional authority, agree with the procedure and give permission for the exhumation and reburial of the human remains as stipulated in the attached grave relocation agreement.

I give permission that the reburials which fall under my jurisdiction to occur where there is an existing cemetery, as is required by National Health Act (Act 61 of 2003), regulations Relating to the Management of Human Remains (R 363 of 22 May 2013) and applicable Municipal by-laws under the Municipal Systems Act (Act 32 of 2000)

THIS OFFICE HAS NO OBJECTION TO THE PROPOSED RELOCATION AND GIVES FULL PERMISSION FOR THE EXHUMATION AND REBURIAL OF GRAVES AS INDICATED IN THE ATTACHED GRAVES REGISTER TO PROCEED	
<u>ZWE LAKE</u> Name	<u>AMAQWATI</u> Tribal Authority
 Signature	 Stamp

## APPENDIX F: SAPS ACKNOWLEDGEMENT LETTER

02 August 2016

The Station Commissioner  
SAPS



### NOTIFICATION OF INTENDED RELOCATION OF 20 GRAVES AFFECTED BY CONSTRUCTION ACTIVITIES ON THE R61 , ALL SAINTS, EASTERN CAPE

#### INTRODUCTION

Our company was appointed by Avenge Grinaker, to effect the exhumation and relocation of 20 graves, that will be affected by the construction activities on the upgrade of the R61..

#### LOCATION OF THE GRAVES

The graves are situated on the R61, between All Saints (Section 6) and Baziya (Section 7).

#### PERMITS AND PERMISSIONS

We are currently in the process of applying for permit and permissions from the following institutions:

1. The local District Municipality
2. Eastern Cape Provincial Heritage Authority

#### REBURIAL OF REMAINS

Any remains uncovered will be relocated and reburied in the, as per the request of the next-of-kin.

REQUEST

This letter serves to notify your office of the proposed exhumation and relocation. Please sign in the space provided below, to confirm that your office has been informed; alternatively you are welcome to submit a letter to us in this regard.

Please do not hesitate to contact me should you need any further information.

Yours sincerely,

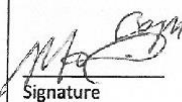

Wouter Fourie  
PGS Heritage (Pty) Ltd

THIS OFFICE HAS BEEN NOTIFIED OF THE PROPOSED RELOCATION	
M.A. MATOMANE	S/COM
Name	Designation
	
Signature	

SOUTH AFRICAN POLICE SERVICE
Stamp
STATION COMMANDER
2016-08-12
DELESHE POLICE STATION/ENGORRO
AMAPOLISA ASEMZANTSI AFRICA