

PROPOSED ALTERA

SCALE: 8"=1"

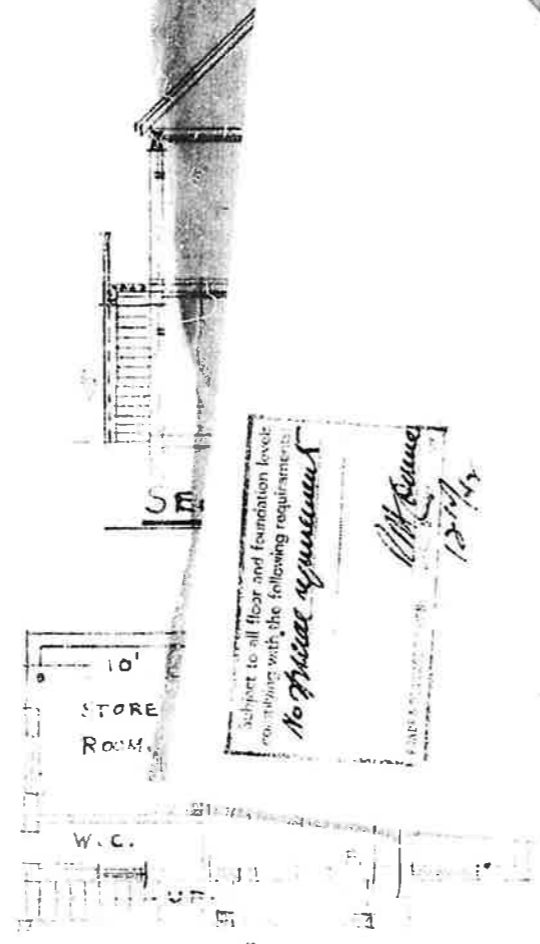

subject to all floor and foundation loads
 conforming with the following requirements:
No special requirements
W. Schroefer
12/2/43

CITY OF DUBLIN
 TOWN'S APPROVED
 SCALE 1/4"=1'-0"
 CITY ENGINEER AT ITS NEXT MEETING IN
 NO. 34763. 20. 10. 1943

Subject to the stairs remaining
 inside the building
 Section 150(3) of the Building
 By-laws being observed.
J. F. S. Kelly

GROUND FLOOR - PLAN.

FIRST-FLOOR - PLAN.

W. SCHROEFER
 PHONES 27416