

North West Elevation

1:100

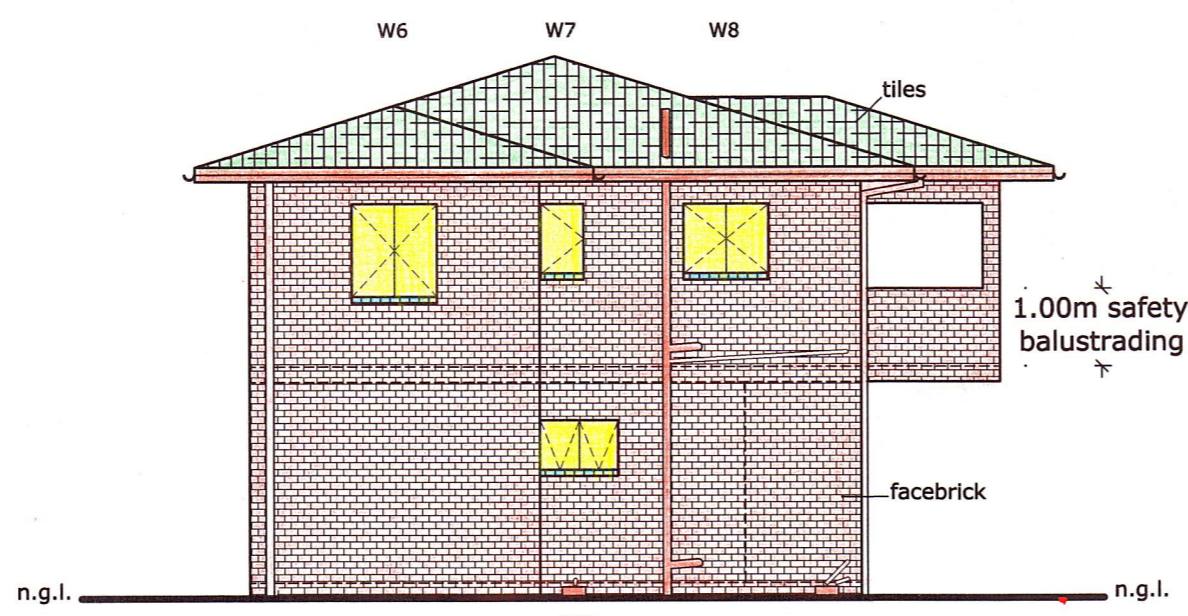

South West Elevation

1:100

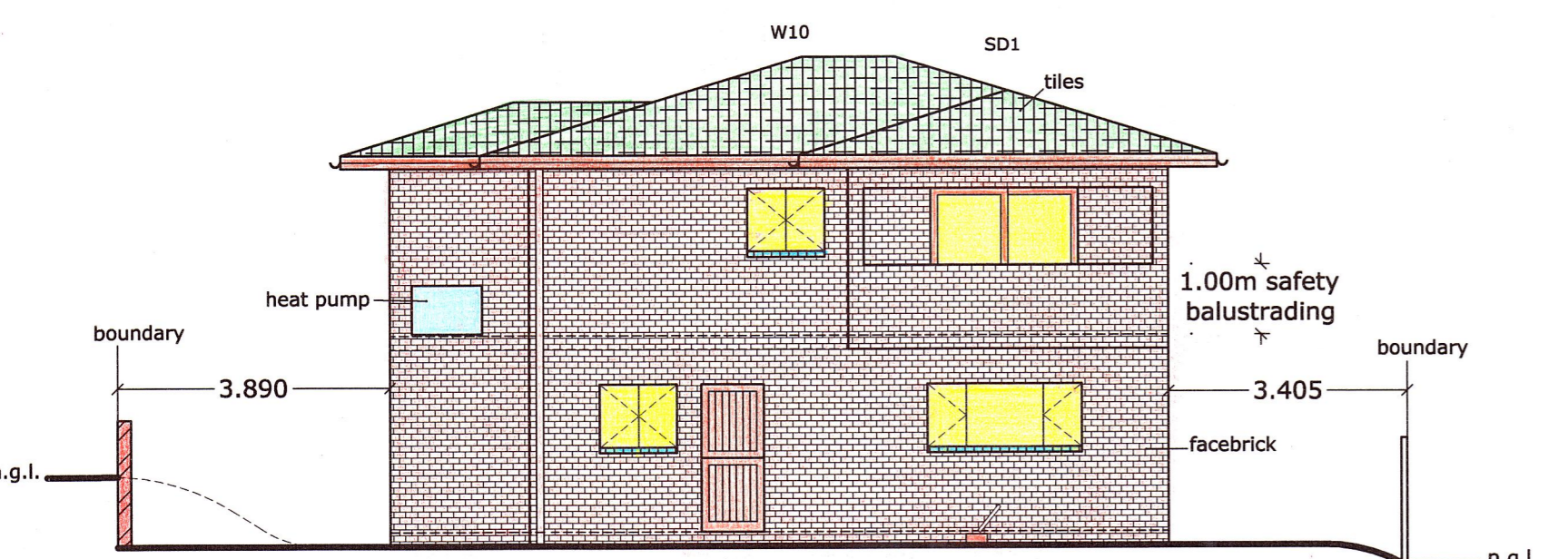

South East Elevation

1:100

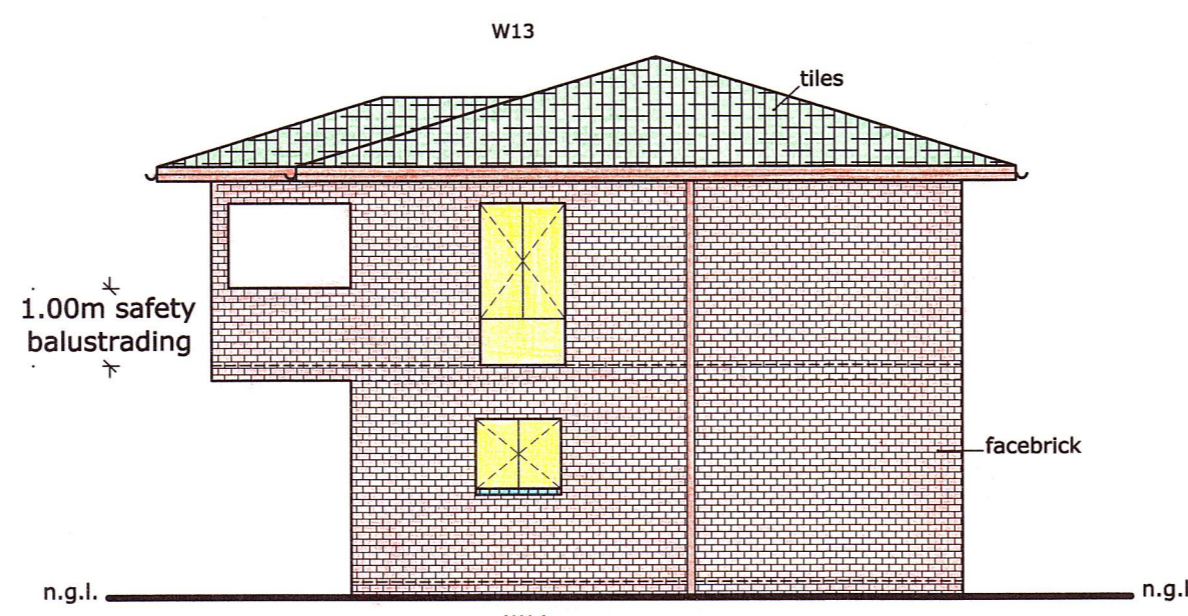

North East Elevation

1:100

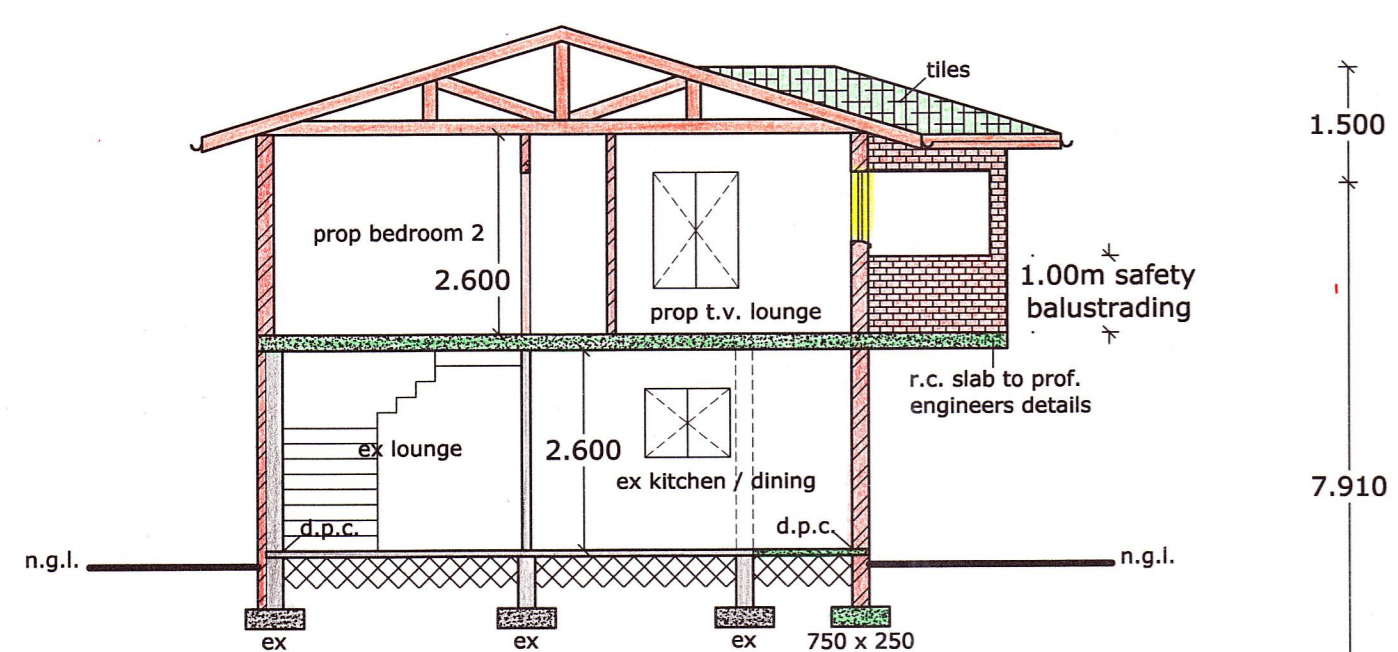

Section A - A

1:100

Note : Stair treads to be 250mm with 200mm risers.

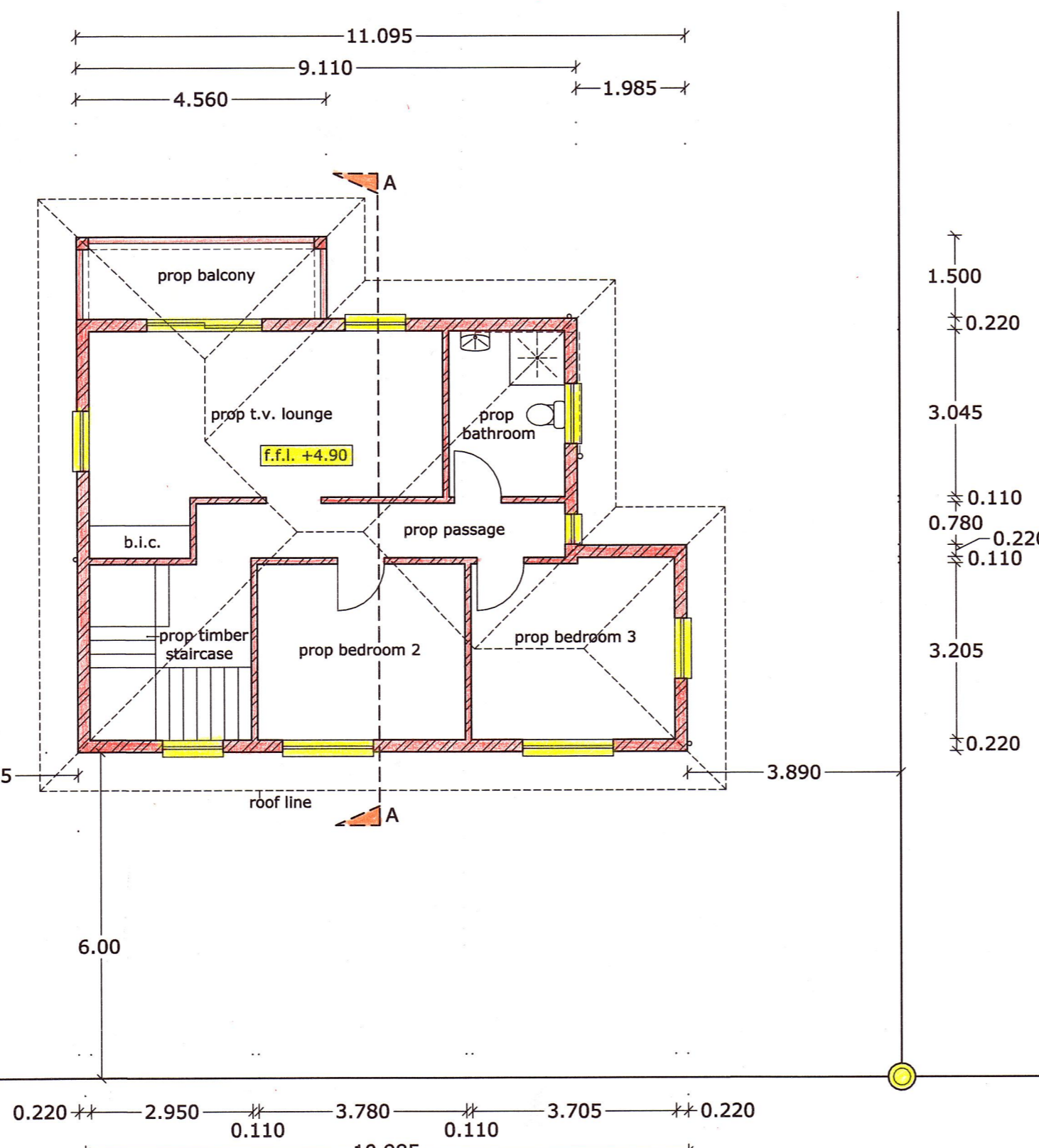

First Storey Floor Plan

1:250

Note : Full height screen wall to be provided to stairway.

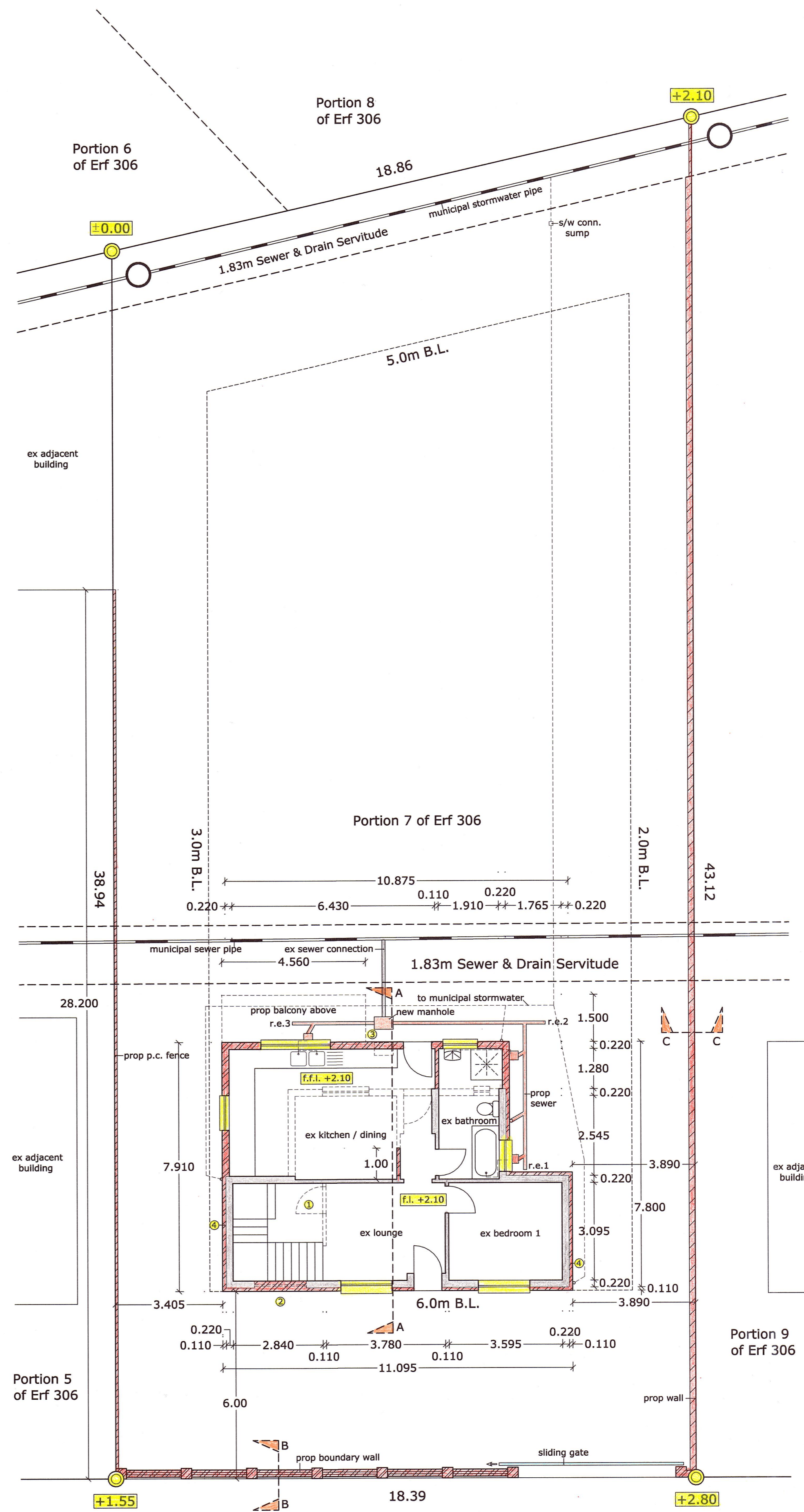

Ground Storey Floor Plan & Site Plan

1:250

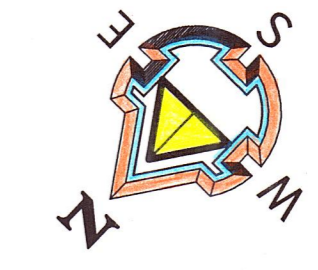

Plan No : JAL - 2012-14

SITE CLASS DESIGNATION

The attention of the owner is drawn to the fact that deviations to this plan and / or specifications after formal approval is likely to invalidate such approval.

CLASSIFICATION H3

LITTLEFIELD & ASSOCIATES
Specialists in Residential Developments

Proposed Alterations and Additions to Existing Dwelling for Mr. S. Singh at 100 Nerina Road, Springfield. Portion 7 of Erf 306 of Springfield.