

RESPONSE REQUIRED IN TERMS OF
DEVELOPMENT PERMIT FORM
NID
(Needs and desirability)

In terms of the KwaZulu Natal Heritage Act No. 4 of 2008 and the National Heritage Resources Act No.25 of 1999 (Section 38 (1)), a permit is required to carry out certain listed activities.

It is an offence in terms of section 34 of the KwaZulu Natal Heritage Act, to make false statement or fail to provide required information in this application.

**ALL APPLICATION FORMS AND PROOF OF PAYMENT ARE TO BE FORWARDED TO:
AMAFA KWAZULU NATAL, ARCHAEOLOGY DEPARTMENT, 195 LANGALIBALELE STREET,
PIETERMARITZBURG, 3201/ BOX 2685 PIETERMARITZBURG 3200.**

Kindly note that:

1. The Audit process requires that hard copies of this and all subsequent documentation be submitted
2. Kindly note that with effect from 1st of April 2010 an application fee will be charged for Needs & Desirability applications and Permit applications. This fee may be reviewed annually.
3. Incomplete applications will not be processed.
4. All information filled in on this form will become public information on receipt by this department. Any interested and affected party can be provided with information contained in this application on request, during any stage of the application process.
5. One Printed Copy (not faxed) and one electronic copy is required to be submitted

SUBMISSION FEES

Regulations make provision for the agency to charge a submission fee. A administration fee of **R600.00** is payable to **Amafa aKwaZulu Natali** by postal order or bank deposit / EFT prior to the processing of this application. Banking Details in case of direct deposits:

ABSA BANK: Branch: ULUNDI

Bank Code: 630330 Account in the name of AMAFA AKWAZULU- NATALI

Account No. 40-5935-6024

NB: Proof of payment to be forwarded (faxed, posted or delivered) to Amafa, to be referenced **Applicants Name, Project, Date.** Eg Smith. Beach Sands1, 12/05/2011.

RESPONSE REQUIRED IN TERMS OF

OFFICE USE.
AMAFSA ID
FILE REFERENCE
EIA NUMBER (if applicable)
DATE RECEIVED
DATE ONSIDERED
FILTER COMMITTEE RECOMMENDATION
APPLICATION PAYMENT CONFIRMATION

APPLICANTS DETAILS

Applicant Name (Company/institution/individual):	KwaZulu-Natal Department of Transport	
Contact Person:	Khumbu	Sibiya
Telephone/Fax No:	033 355 8600	033 355 8092
Email:	Khumbu.Sibiya@kzntransport.gov.za	

DEVELOPMENT DETAILS

Project Title:	The Proposed Culvert Rehabilitation Along Provincial Road P230 from km37,0 to km47,0, Empangeni within the Umhlathuze Local Municipality, KwaZulu-Natal
----------------	--

Project Description		
<p>The project is located in the eastern part of the Province of KwaZulu-Natal. The work to be carried-out commences at the intersection of the P393 and P230, km 37,0 to km 47,0, uMhlathuze Local Municipality at Empangeni.</p> <p>A Basic Assessment is being undertaken for the replacement of one existing culvert along the P230.</p>		
Culvert Details	Type of Watercourse Crossing	Co-ordinates
Culvert 1 at km 41,84	Channelled valley-bottom wetland	28°43'29.79"S 31°50'14.28"E

RESPONSE REQUIRED IN TERMS OF

Extent of the Development Footprint (in M ²):			Culvert replacement: ~160m ²		
BID	SCOPING (d)	SCOPING (f)	BAR	EMP	ROD
<input type="checkbox"/>	<input type="checkbox"/>	<input type="checkbox"/>	<input checked="" type="checkbox"/>	<input type="checkbox"/>	<input type="checkbox"/>

Nature of Development: (Please tick appropriate box)		
1	Construction of a road exceeding 300 m in length	<input type="checkbox"/>
2	Construction of a wall exceeding 300 m in length	<input type="checkbox"/>
3	Construction of a power line exceeding 300 m in length	<input type="checkbox"/>
4	Construction of a pipeline or trench exceeding 300 m in length	<input type="checkbox"/>
5	Construction of a canal exceeding 300 m in length	<input type="checkbox"/>
6	other similar form of linear development exceeding 300 m in length	<input type="checkbox"/>
7	Construction of a bridge or similar structure exceeding 50 m in length	<input type="checkbox"/>
8	Any development exceeding 5 000 m² in extent any other category of development provided for in regulations	<input type="checkbox"/>
9	Other activity which will change the character of an area of land, or water exceeding 10 000 m² in extent	<input type="checkbox"/>
10	Any development involving three or more existing erven or subdivisions thereof	<input type="checkbox"/>
11	Any development, or other activity involving three or more existing erven or subdivisions	<input type="checkbox"/>
12	Any development, or other activity involving three or more existing erven or subdivisions which have been consolidated within the past five years	<input type="checkbox"/>
13	Any development, or other activity the costs of which will exceed a sum set in terms of regulations	<input type="checkbox"/>
14	Rezoning of a site exceeding 10 000 m ²	<input type="checkbox"/>

To your knowledge, will the Development impact on a heritage resource protected in terms of Sections 33,34,35,36, 37, 38, 39, 40, 41, 42, 43 of the KZN Heritage Act, or is the development located in the vicinity of any of the above. If yes, explain.

No.

District Municipality / Metro	King Cetshwayo District Municipality	
Local Municipality	uMhlatuze Local Municipality	
Traditional authority (if applicable)	N/A	
Town / Area	Empangeni	

RESPONSE REQUIRED IN TERMS OF

Property Description (Erf, Lot, Portion, Farm)	Culvert 1:							
	21 Digit Reference Number	Farm Name						
	NOGU00000001241700000	Farm 12417 Empangeni						
Co-ordinates. (Provide either Decimal or DD MM SS ss) Decimal eg 28,5075 S 31,23456 E DDMMSSss 28.30 ' 45,12"								
<table border="1"> <thead> <tr> <th>Culvert Details</th> <th>Type of Watercourse Crossing</th> <th>Co-ordinates</th> </tr> </thead> <tbody> <tr> <td>Culvert 1 at km 41,84</td> <td>Channelled valley-bottom wetland</td> <td>28° 43' 29.79" S 31° 50' 14.28" E</td> </tr> </tbody> </table>			Culvert Details	Type of Watercourse Crossing	Co-ordinates	Culvert 1 at km 41,84	Channelled valley-bottom wetland	28° 43' 29.79" S 31° 50' 14.28" E
Culvert Details	Type of Watercourse Crossing	Co-ordinates						
Culvert 1 at km 41,84	Channelled valley-bottom wetland	28° 43' 29.79" S 31° 50' 14.28" E						
1: 50 000 sheet	See Appendix A							
1: 10 000 orthosheet (if applicable)	N/A							

APPLICANT'S CHECKLIST	Y	N
Completed & Signed Application Forms	<input checked="" type="checkbox"/>	<input type="checkbox"/>
Site Photographs	<input checked="" type="checkbox"/>	<input type="checkbox"/>
1:50 000 Topographical / Aerial Photo Map	<input checked="" type="checkbox"/>	<input type="checkbox"/>
Payment/ Proof of Payment	<input checked="" type="checkbox"/>	<input type="checkbox"/>

Payment –postal Order	<input type="checkbox"/>	Bank dep	<input type="checkbox"/>	Internet Banking/ EFT	<input checked="" type="checkbox"/>
-----------------------	--------------------------	----------	--------------------------	-----------------------	-------------------------------------

Declaration

I, _____ undertake strictly to observe the terms, conditions, restrictions, by-laws and directions under which the Council of Amafa aKwaZulu-Natali may issue the permit.

Signature:	Place:	
	Date:	

**RESPONSE REQUIRED IN TERMS OF
NB:**

**APPLICATIONS SUBMITTED WITH INCOMPLETE FORMS WILL NOT BE
CONSIDERED**

RESPONSE REQUIRED IN TERMS OF

APPENDIX A

Locality Map

RESPONSE REQUIRED IN TERMS OF

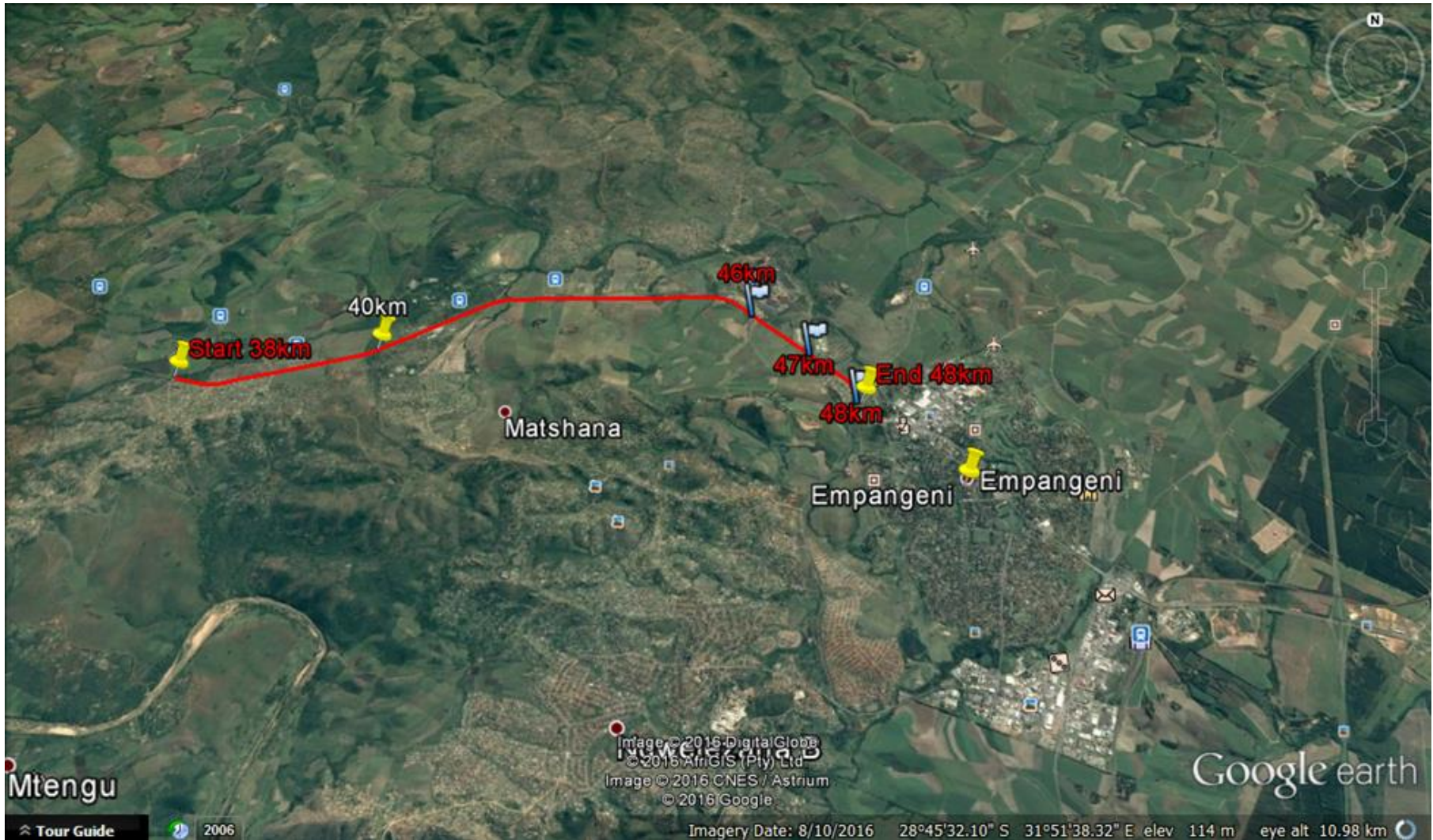

RESPONSE REQUIRED IN TERMS OF

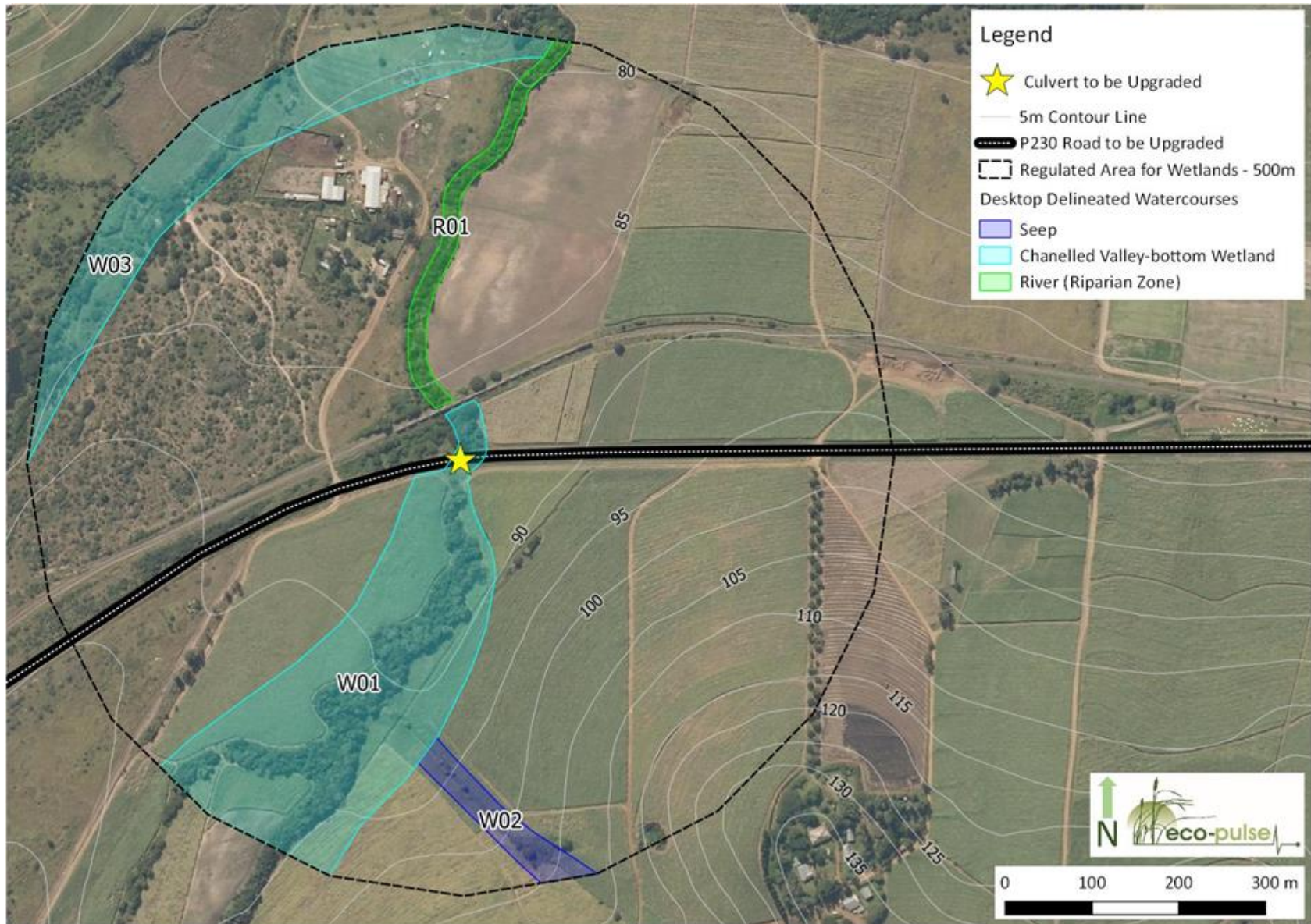

RESPONSE REQUIRED IN TERMS OF

APPENDIX B

Photographs

RESPONSE REQUIRED IN TERMS OF



FIGURE 1: NORTHERLY DIRECTION OF THE SITE.



FIGURE 2: SOUTHERLY DIRECTION OF THE SITE



FIGURE 3: EASTERLY DIRECTION OF THE SITE



FIGURE 4: WESTERLY DIRECTION OF THE SITE

RESPONSE REQUIRED IN TERMS OF

APPENDIX C

Proof of Payment