

Legend

- ▭ Veld PV South Energy Facility
- ▭ RE Farm 53 Haramoep
- ▭ Possible 132kV to Aggeneys
- ▭ Powerline: Link to Existing Eskom 220kV
- ▭ Access Road
- Possible LILO to existing 220kV
- ▭ PV Array
- + Existing Eskom 220kV
- ▬ Aggeneys Aquatic Features
- ▭ NFEPA Wetlands

Data Source:
 - SANBI BGIS
 - Aquatic features as provided by aquatic specialist.

No NFEPA rivers located at the site.

LILO - Loop in Loop Out

Either new 132kV to be constructed or LILO to existing 220kV depending on Eskom requirements at construction.

Access road to follow existing road/tracks as far as possible.

Date: 8/10/2019 Version: 0

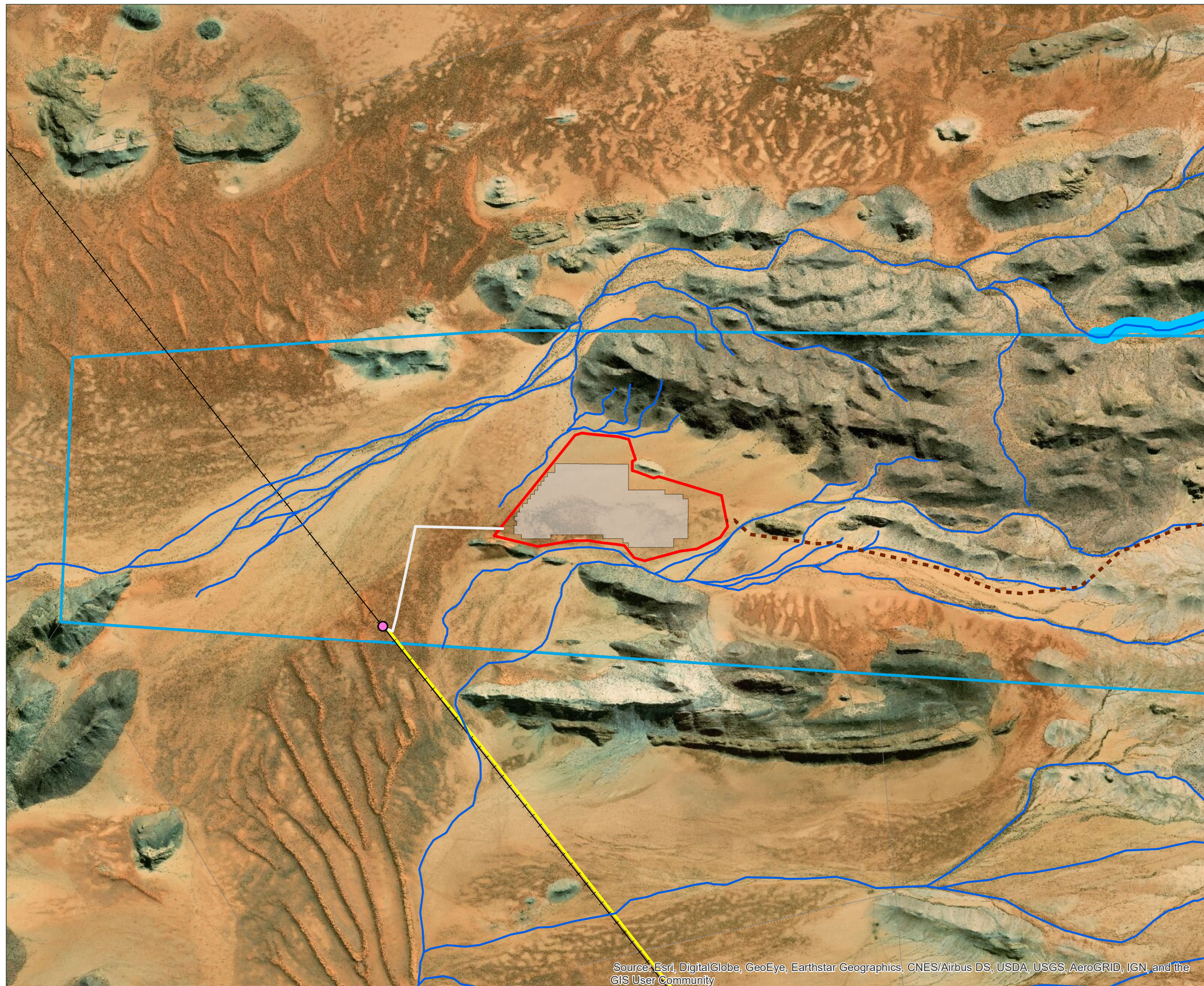

Source: Esri, DigitalGlobe, GeoEye, Earthstar Geographics, CNES/Airbus DS, USDA, USGS, AeroGRID, IGN, and the GIS User Community

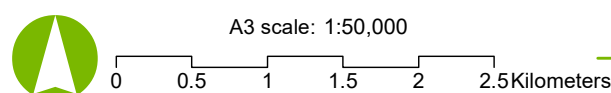

A3 scale: 1:50,000

Job No: 113087

Projection: GCS_WGS_1984 Map by: WL

Veld PV South Energy Facility

National Freshwater Ecosystem Priority Areas (NFEPA): Wetlands and Rivers and Aquatic Features