

**Legend**

- Veld PV North Energy Facility
- RE Farm 53 Haramoep
- Possible 132kV to Aggeneys
- Possible LILO to existing 220kV
- Access Road
- Existing Eskom 220kV
- PV Array

**Vegetation Type**

- Aggeneys Gravel Vygieveld, Least Threatened
- Bushmanland Arid Grassland, Least Threatened
- Bushmanland Inselberg Shrubland, Least Threatened
- Bushmanland Sandy Grassland, Least Threatened
- Bushmanland Vloere, Least Threatened
- Eastern Gariiep Rocky Desert, Least Threatened
- Namaqualand Klipkoppe Shrubland, Least Threatened

Data Source:  
- SANBI BGIS 2019 (VegMap, 2018)

No endangered or critically endangered vegetation type on site.

LILO - Loop in Loop Out

Either new 132kV to be constructed or LILO to existing 220kV depending on Eskom requirements at construction.

Access road to follow existing road/tracks as far as possible.

Date: 8/10/2019

Version: 0

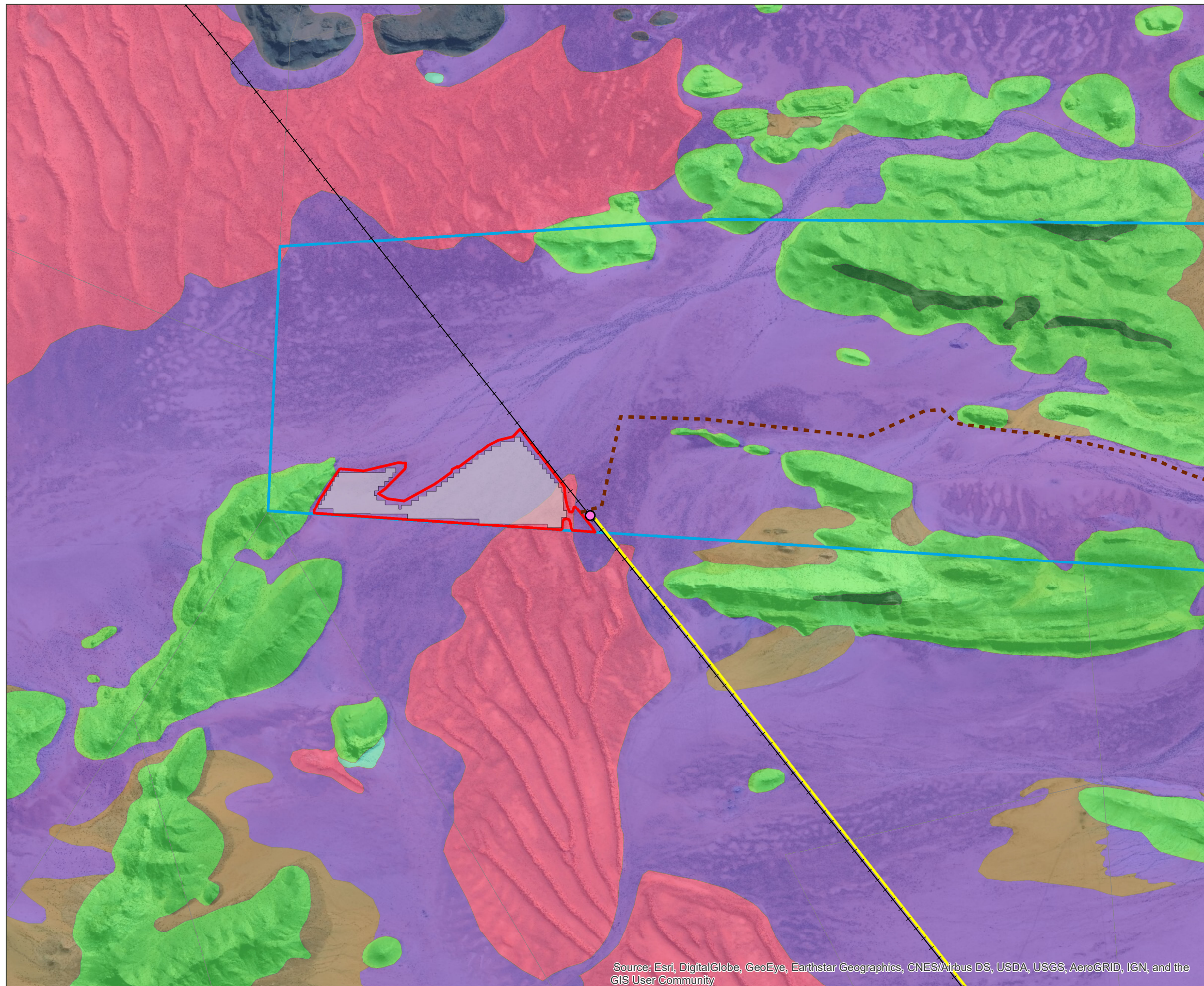

Source: Esri, DigitalGlobe, GeoEye, Earthstar Geographics, CNES/Airbus DS, USDA, USGS, AeroGRID, IGN, and the GIS User Community

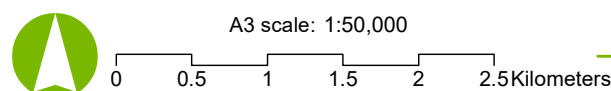

A3 scale: 1:50,000

Job No: 113087

Projection: GCS\_WGS\_1984 Map by: WL