

Original Instrument
1918
W.C.C.

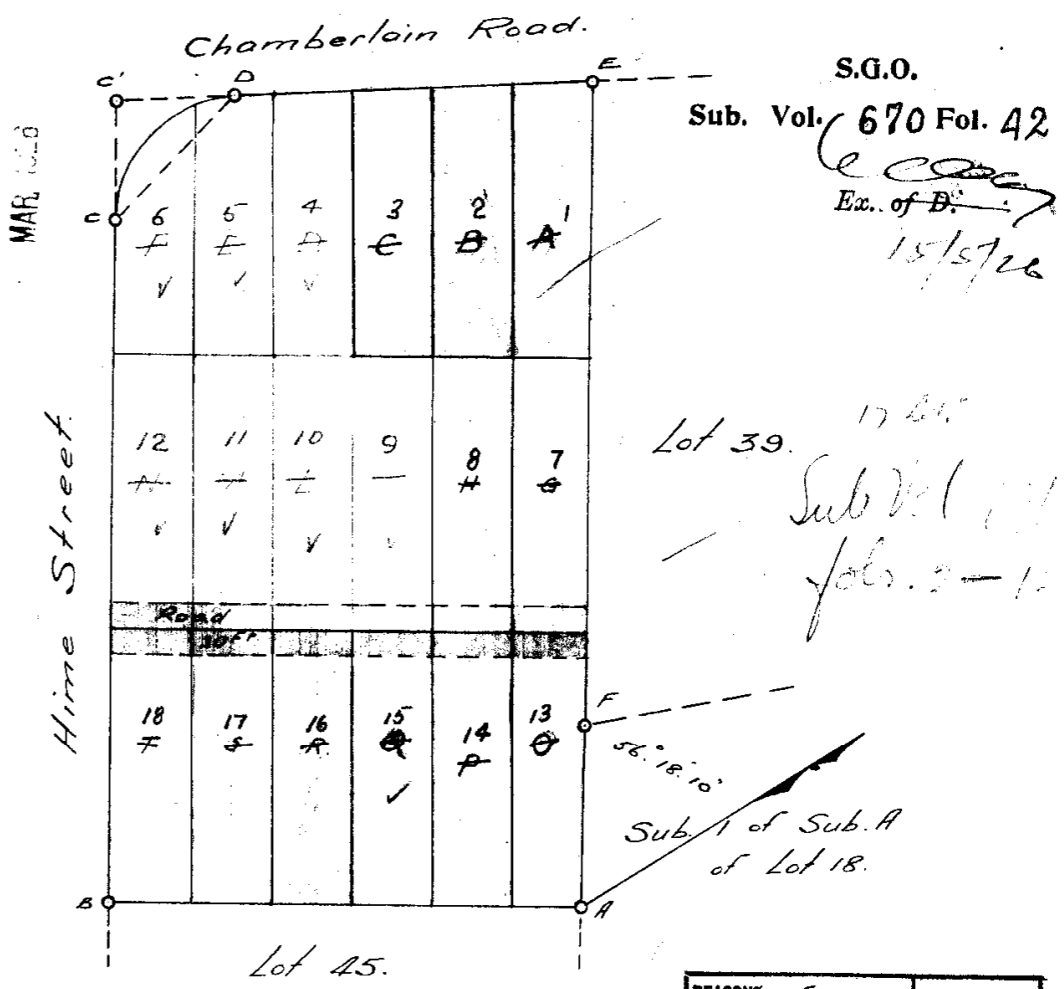

BEACONS ϵ	VIDE S.R. NO.
REPLACED/RELOCATED	644/375

SIDES.		ANGLES.		
AB	284.55	A	91	10
BC	409.02	B	90	00
CD	103.28	C	136	29
DE	215.95	D	136	29
EF	385.16	E	87	01
FA	110.00	F	178	49
BC'	480.23	C'	92	58
C'E	287.16			

CURVE DATA.		
	RADIUS.	ARC.
CD	75.00	113.91
		103.28

Y	CO-ORDINATES	X

Reg. Div.
FT

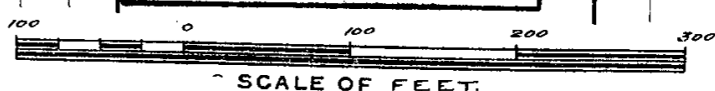

Now LOT.....217.....WENTWORTH

Lot 217

The above Diagram lettered. ABC curve DEF.
represents 3 Acres 0 Roods 29.32 Perches of land
known as Lot 40 Block C, ^{Township of} Durban West of Sub. A
of Lot 18 ^{the farm} of Wentworth N^o 860
situated in the County of Durban. Province of Natal. Bounded as indicated above.

Surveyed by me, W. Elton Galliers.

Government Land Surveyor,

CCT 1889/1925

28924

28924

March. 1926.

18

Sub 7 in extent 0 Acs 0 Rds 29.82 Per
 Surveyed by J. Gibson
 is deducted
 Remainder 2. Acs 3 Rds 39.50 Per
 S. G. O.
 Sub-Vol. 678
 Fol. B

SU 670 F 42

28 AUG 1926

Sub	Reference		Extent			Remainder			Signed
	S. Vol.	Fol.	Acs.	Rds.	Pers.	Acs.	Rds.	Pers.	
16 A	791	17	0	0	28.78				J. Gibson
17 B	791	18	0	0	28.85	2	2	21.87	
7 C	791	8	0	0	28.78				A.C.T.
8 D	791	9 S.R.	0	0	28.78	2	1	4.31	
14 E	791/15		0	0	28.78	2.0971		Acres.	J. Gibson 5119/941 28-10-41
1 A	791/2		0	0	28.60				A.C.T. { 6544/43 11-11-43
2 B	791/3		0	0	28.17	1.5690		Acres.	
3 C	791/4		0	0	27.73				
15 G	791/16		0	0	28.78	1.3891		Acres.	A.C.T. 1284/74 7-3-44
13 H	791/14		0	0	28.33	1.2120		Acres.	J. Gibson 30111 13.12.1967

Ex. of D.

J. Schilder

9 OCT 1929

Chamberlain Road

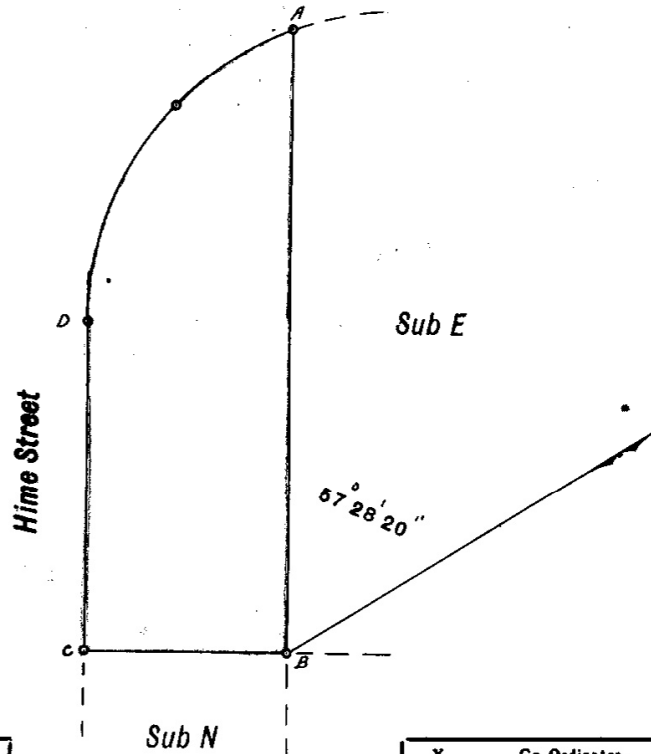

Sides		Angles	
AB	149.45	A	34° 56' 20"
BC	49.20	B	90° 00' 00"
CD	79.02	C	90° 00' 00"
Radius	75	D	145° 03' 40"
Arc	31.47		
Chord	85.90		
Central Angle	69° 52' 40"		

Y	Co-Ordinates.	X



SCALE OF FEET

The above diagram lettered ABCD curves represents Acres Rods 23.55 Perches of land known as

Now SUB 6 of LOT 217 WENTWORTH

Sub F of Lot 40 Block C Durban West of Wentworth No 860

Reg. Div.
FT

situated in the County Durban Province of Natal
Bounded as indicated above.

Surveyed by me

James Gibson
Government Land Surveyor.

Vol. 670 Fol. 42

May 1926

30111