

Annex G

## Maps

Locality Plan

Site Plan

Topography Map

Current PV Footprint Map

Geology Map

Soils Map

Municipal Boundaries Map





This drawing is the property of Solaire Direct Southern Africa (Pty) Ltd. and may not be copied or reproduced either wholly or in part without the written permission of the aforementioned company.  
 This drawing is not to be scaled. Figured Dimensions only are to be followed. Additional Dimensions, when required, will be provided upon request. Contractors are to check all Dimensions before work commences and refer any Discrepancy to the Engineer for adjustments.

**LEGEND**

	Property Boundary
	Proposed 11kV Overhead Transmission Line Powerline
	Existing Eskom Powerline
	Existing Roads
	Solar Park Fencing

**GPS Coordinates to Substation**

Drennan Substation	-67 781.868	3 589 102.385
Drennan Substation	32°25'26.32"S	25°43'14.54"E

Distance to closest town:  
 Approximately 40.50km to Cradock via R390



**PROJECT**

Drennan Solar Power Park (Pty) Ltd  
 62.25MWac (Installed Capacity: 75MWp)

**DRAWING TITLE**

LOCALITY PLAN

	SIGNATURE FOR SD	DATE	PR.No.	SHEET SIZE
DESIGNED	G.B.	10/12	No	A3
DRAWN	RDT	10/12	No	SCALE
CHECKED	G.B.	10/12	No	1:15 000
APPROVED	G.B.	PR.ENG: 080093		DWG STATUS
				I=INFO

SD DRAWING NUMBER  
 DWG  
**DRE-EX-GE-LP-0001-A**



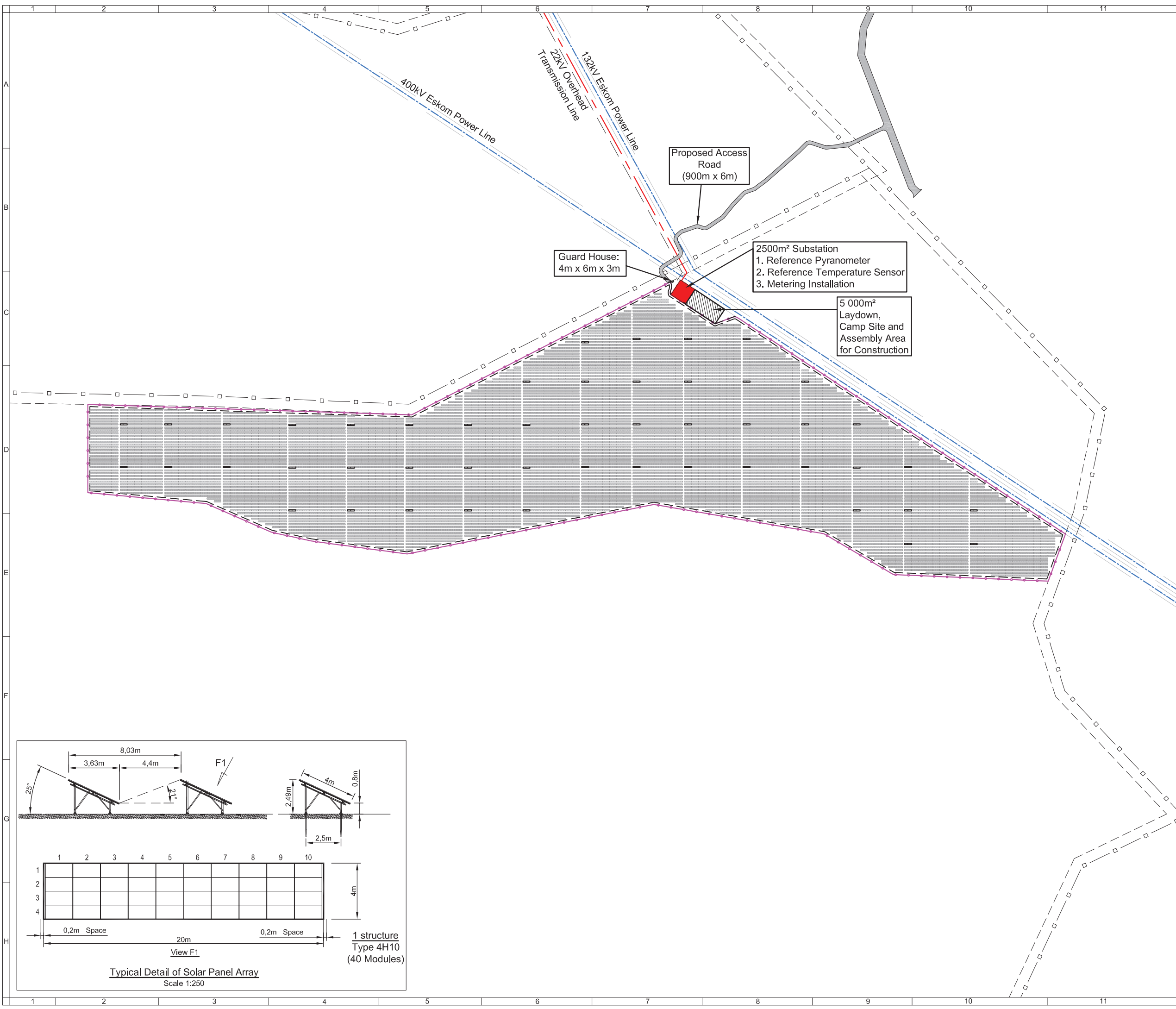

This drawing is the property of Solaire Direct Southern Africa (Pty) Ltd. and may not be copied or reproduced either wholly or in part without the written permission of the aforementioned company.  
 This drawing is not to be scaled. Figured Dimensions only are to be followed. Additional Dimensions, when required, will be provided upon request. Contractors are to check all Dimensions before work commences and refer any Discrepancy to the Engineer for adjustments.

Solar Park Area:	114.09ha
Leashold Erf Area:	-ha
Total PV Modules:	250 000
Fence Height:	2.4m
Trenching:	800mm
(below ground level)	
Invert/ITE (L x W x H)	7m x 3m x 3.5m
Array Enclosure:	1m² area
Foundation footprint:	steel screw piles
Borrow pits:	none
(unlikely to be required)	
Building for accommodation:	None on site
Permanent Laydown area:	None
Cut and Fill:	None

Co-ordinates of Site Bench Marks		
POINT	Y / Latitude	X / Longitude
Drennan Substation	-67 781.868	3 589 102.385
Drennan Substation	32°25'26.20"S	25°43'14.69"E

Note:  
 Refer to Setting out Data sheet for Boundary Fence

LEGEND	
	22kV Transmission Line
	400/132kV Eskom Powerline
	Property Boundary
	Solar Panel Structure
	Existing Roads
	Access Roads
	Solar Park Fencing
	Guardhouse
	30m Building Line
	Transformer



PROJECT  
 Drennan Solar Power Park (Pty) Ltd  
 62.25MWac (Installed Capacity: 75MWp)

DRAWING TITLE  
**SITE PLAN**

	SIGNATURE FOR SD	DATE	PR.No.	SHEET SIZE
DESIGNED	G.B.	10/12	No	A3
DRAWN	RDT	10/12	No	SCALE
CHECKED	G.B.	10/12	No	1:10 000
APPROVED	G.B.	PR.ENG: 080093		DWG STATUS
				I=INFO

SD DRAWING NUMBER  
 DWG

**DRE-EX-GE-SP-0002-A**

KOPIEREG VOORBEHOU / COPYRIGHT RESERVED

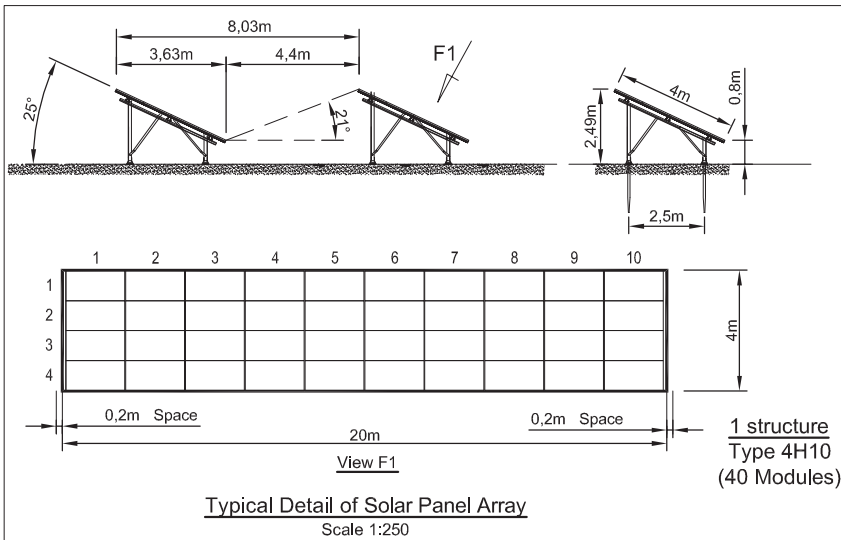



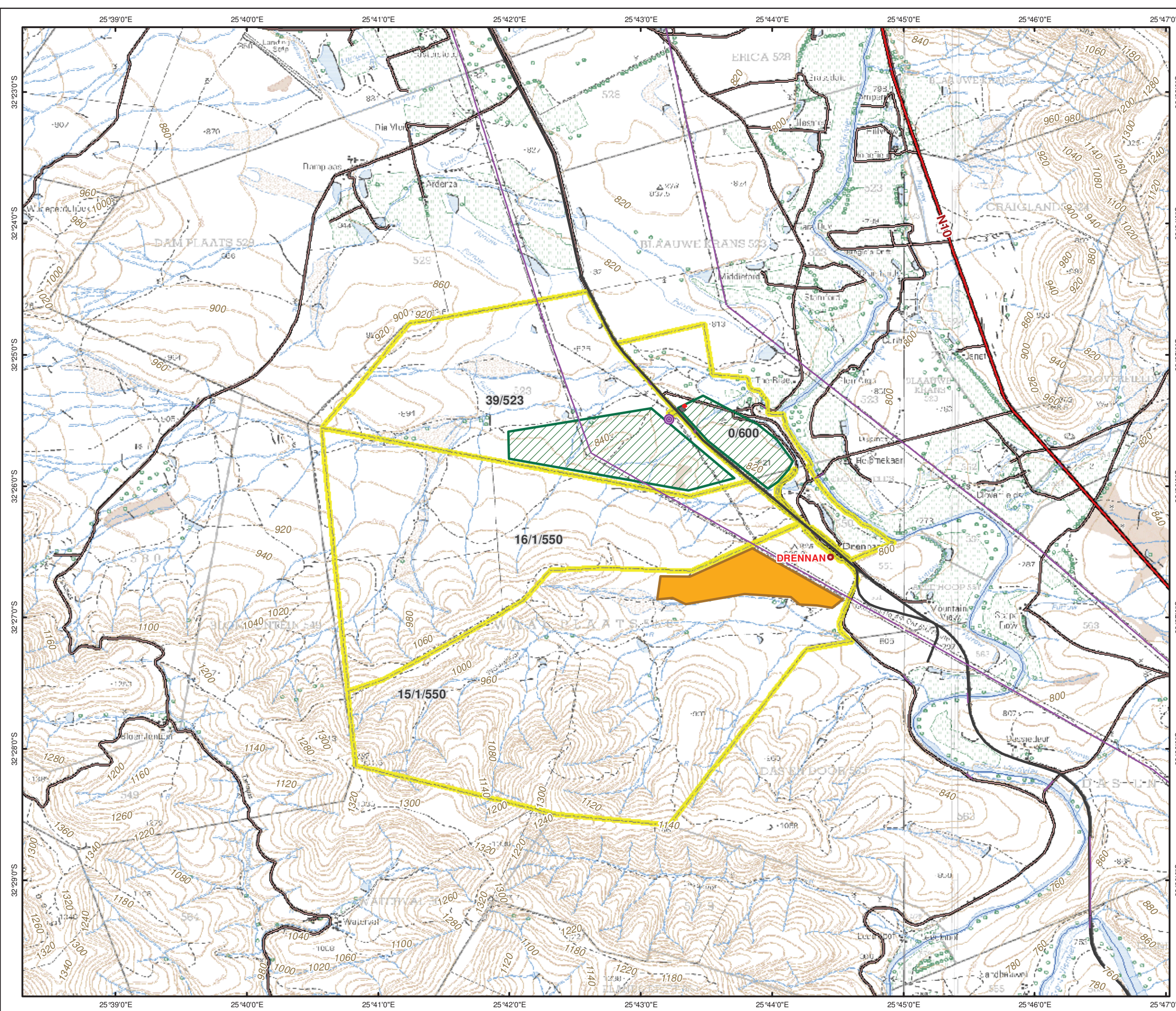

- Legend**
- Existing Drennan Substation
  - Place Names
  - Contour (20m)
  - Perennial Rivers
  - Non Perennial Rivers
  - Railway Line
  - Transmission Line
  - National Roads
  - Secondary Road
  - Guard House
  - Solaire Direct Substation
  - Current PV Footprint
  - Initial PV Footprint
  - Drennan PV Solar Park

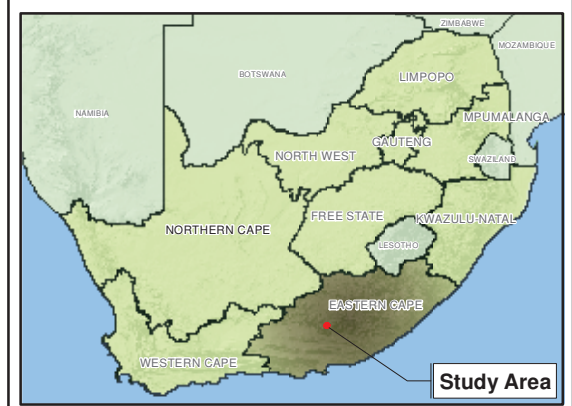

TITLE:

**Figure 4.1  
Topography Map**

CLIENT:

DATE: Nov 2012	CHECKED: DA	PROJECT: 0166587
DRAWN: LDT	APPROVED: BL	SCALE: 1 : 50 000

DRAWING: Fig 4.1_Topography Map.mxd	REV: 0
-------------------------------------	--------

**ERM**  
 Building 32,  
 The Woodlands,  
 Woodlands Drive,  
 Woodmead, 2148  
 Johannesburg, South Africa  
 Tel: +27 (0)11 798 4300  
 Fax: +27 (0)11 804 2289

Projection: Geographic, Datum: WGS84  
 Source: NGI: Chief Directorate National Geo-Spatial Information, 3225BC & BD\_2005\_ED4\_GEO.TIF  
 Inset: ESRI Data and Maps

SIZE: **A3**





**Legend**

- Existing Drennan Substation
- Place Names
- Contour (20m)
- Perennial Rivers
- Non Perennial Rivers
- Railway Line
- Transmission Line
- Secondary Road
- Dams
- Guard House
- Solaire Direct Substation
- Initial PV Footprint
- Current PV Footprint
- Drennan PV Solar Park

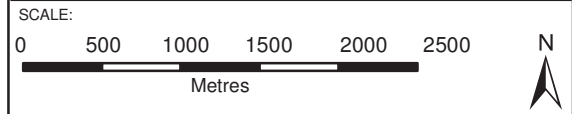

TITLE:

**Figure 4.2**  
Current PV Footprint Map

CLIENT:

DATE: Nov 2012	CHECKED: DA	PROJECT: 0166587
DRAWN: LDT	APPROVED: BL	SCALE: 1 : 302 000

DRAWING:	Fig 4.2_Current PV Footprint Map.mxd	REV:	0
----------	--------------------------------------	------	---

**ERM**  
 Building 32,  
 The Woodlands,  
 Woodlands Drive,  
 Woodmead, 2148  
 Johannesburg, South Africa  
 Tel: +27 (0)11 796 4300  
 Fax: +27 (0)11 804 2289

Projection: Geographic, Datum: WGS84  
 Source: NGI: Chief Directorate National Geo-Spatial Information, 3225BC & BD\_2005\_ED4\_GEO.TIF  
 Inset: ESRI Data and Maps

SIZE:  
**A3**



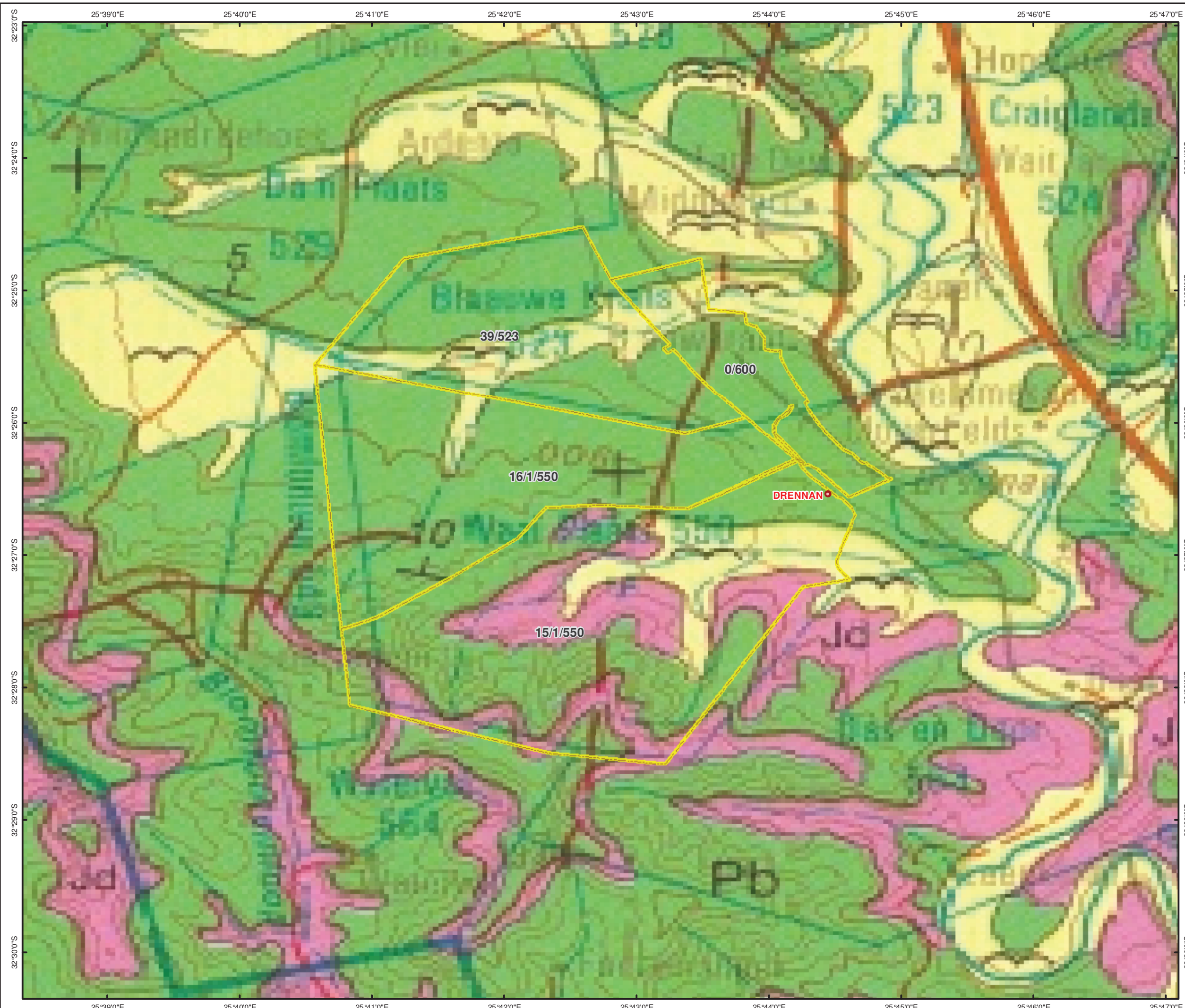

**Legend**

- Place Names
- Drennan PV Solar Park

**Geology**

- Terrace Gravel; Calcrete
- Jd Dolorite
- Pb Mudstone

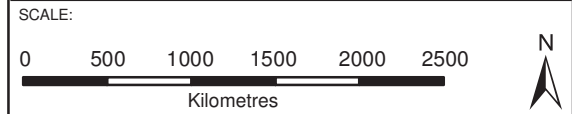

TITLE:

**Figure 5.3  
Geology Map**

CLIENT:

The solar MWh company

DATE: Nov 2012	CHECKED: DA	PROJECT: 0166587
DRAWN: LDT	APPROVED: BL	SCALE: 1 : 50 000

DRAWING:	REV:
Fig 5.3_Geology Map.mxd	0

ERM

Building 32,  
The Woodlands,  
Woodlands Drive,  
Woodmead, 2148  
Johannesburg, South Africa  
Tel: +27 (0)11 796 4300  
Fax: +27 (0)11 804 2289

Projection: Geographic, Datum: WGS84 Source: Geosciences Council, 3224 1:250 000 Geology Map Inset: ESRI Data and Maps	SIZE: <b>A3</b>
--	--------------------



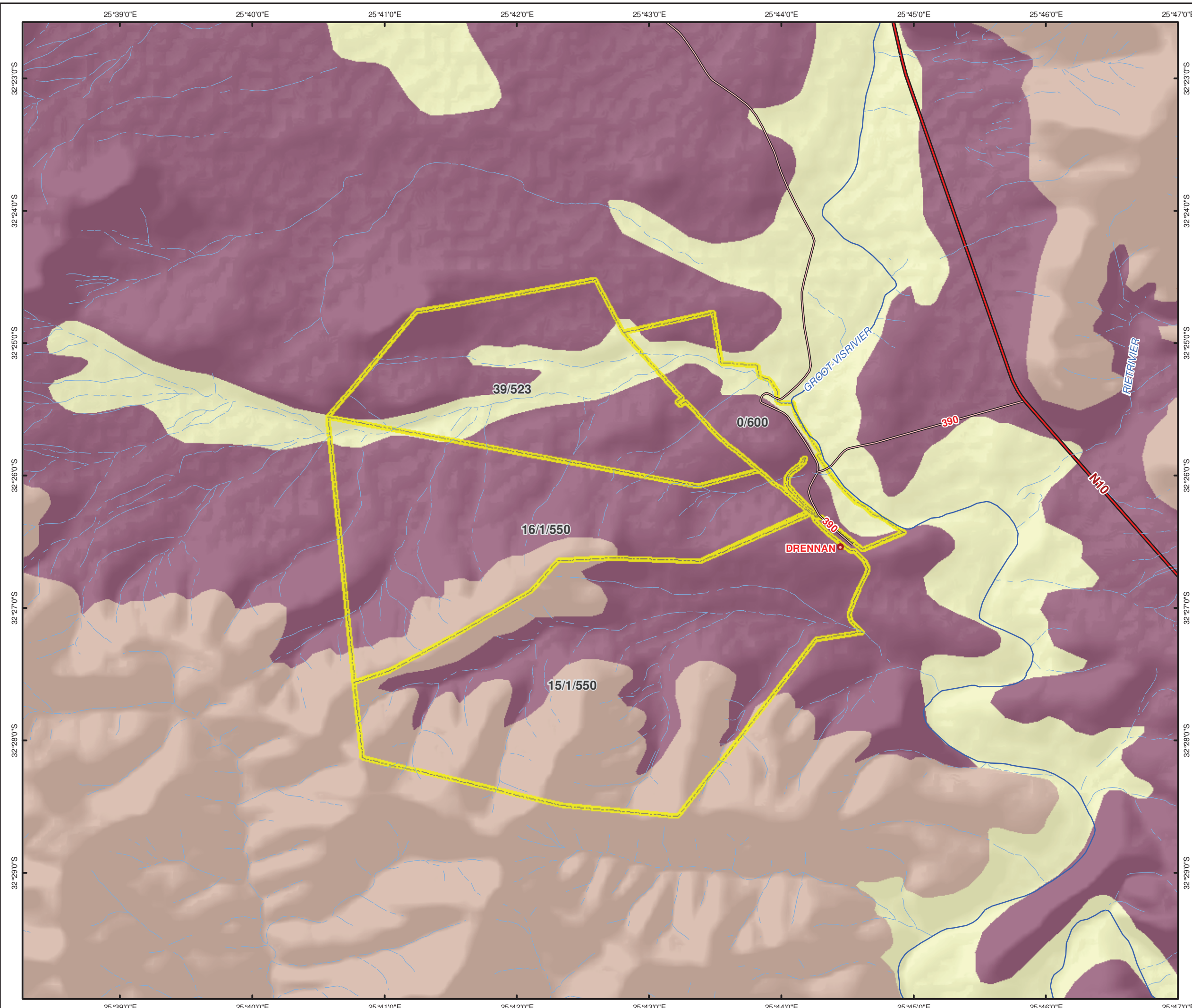

- Legend**
- Place Names
  - Perennial Rivers
  - - - Non Perennial Rivers
  - National Roads
  - Secondary Roads
  - Drennan PV Solar Park
- Soil Descriptions**
- Glenrosa and/or Mispah forms (other soils may occur), lime generally present in the entire landscape
  - Miscellaneous land classes, undifferentiated deep deposits
  - Miscellaneous land classes, rocky areas with miscellaneous soils
  - Prisma-cutanic and/or pedocutanic diagnostic horizons dominant, mainly red B horizons
  - Prisma-cutanic and/or pedocutanic diagnostic horizons dominant, B horizons mainly not red
  - Red-yellow apedal, freely drained soils, red, high base status, < 300 mm deep

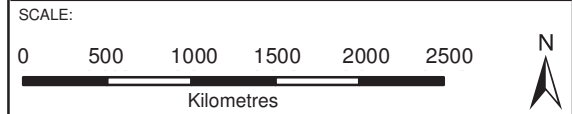

TITLE:

**Figure 5.4  
Soils Map**

CLIENT:

**solairedirect**  
Southern Africa  
The solar MWh company

DATE: Nov 2012	CHECKED: DA	PROJECT: 0166587
DRAWN: LDT	APPROVED: BL	SCALE: 1 : 50 000

DRAWING: Fig 5.4_Soils Map.mxd	REV: 0
--------------------------------	--------

**ERM**

Building 32,  
The Woodlands,  
Woodlands Drive,  
Woodmead, 2148  
Johannesburg, South Africa  
Tel: +27 (0)11 798 4300  
Fax: +27 (0)11 804 2289

Projection: Geographic, Datum: WGS84  
Source: NGI: Chief Directorate National Geo-Spatial Information, SANBI, EnPAT, Demarcation Board (2012)  
Inset: ESRI Data and Maps

SIZE:  
**A3**



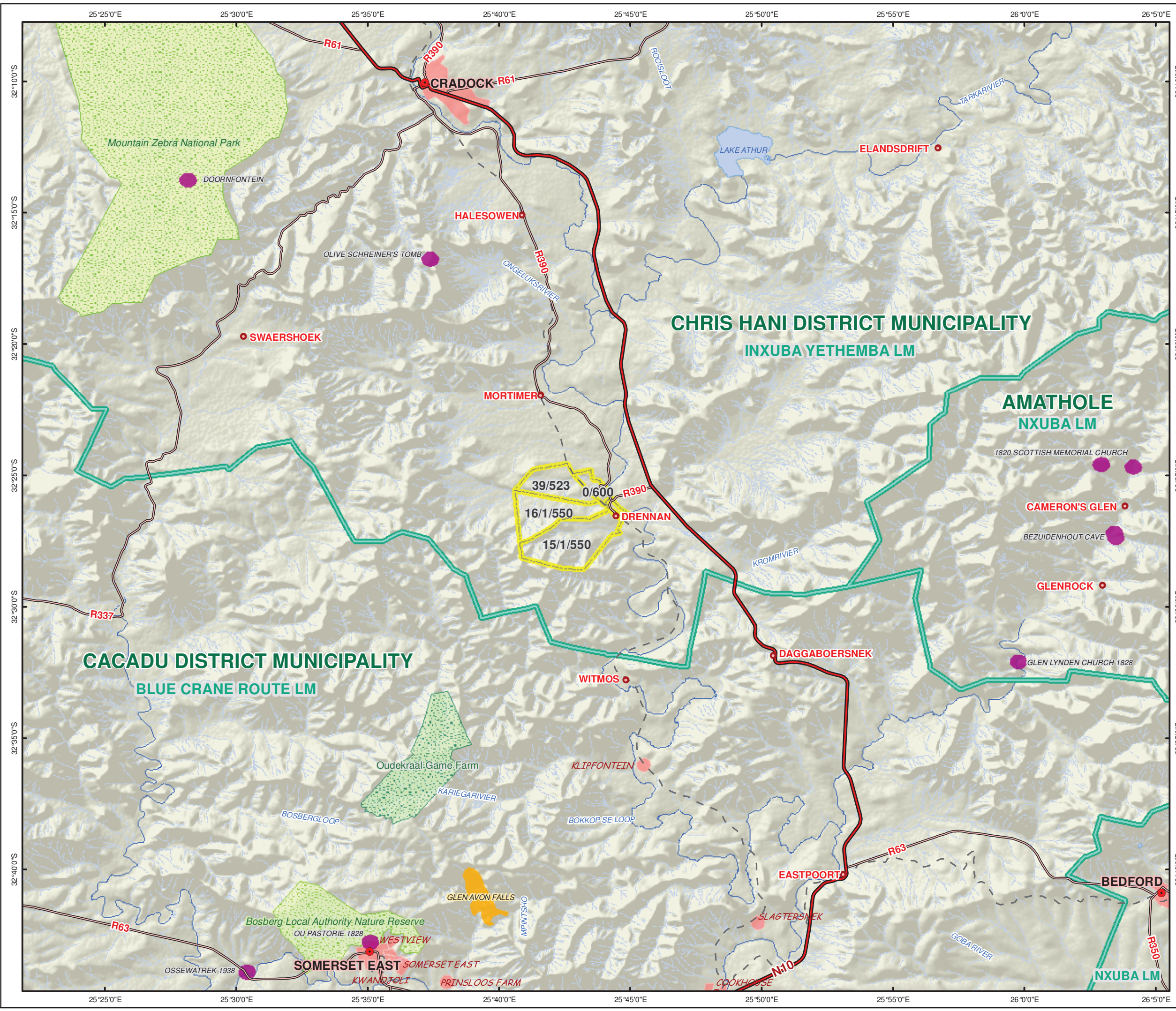

**Legend**

- MainTown
- Place Names
- Perennial Rivers
- - - Non Perennial Rivers
- National Roads
- Secondary Roads
- - - Railway Line
- Dams
- Communities
- Cultural Sites
- Heritage Site
- Informal Protected Areas
- National Parks
- Drennan PV Solar Park
- Local Municipalities
- DistrictMunicipalities

**SCALE:**  
0 3 6 9 12  
Kilometres

**TITLE:**  
**Figure 5.6  
Municipal Boundaries Map**

**CLIENT:**  
**solairedirect**  
Southern Africa  
The solar MWh company

DATE: Nov 2012	CHECKED: DA	PROJECT: 0166587
DRAWN: LDT	APPROVED: BL	SCALE: 1 : 150 000

**DRAWING:** Fig 5.6\_Municipal Boundaries Map.mxd **REV:** 0

**ERM**  
Building 32,  
The Woodlands,  
Woodlands Drive,  
Woodmead, 2148  
Johannesburg, South Africa  
Tel: +27 (0)11 798 4300  
Fax: +27 (0)11 804 2289

Projection: Geographic, Datum: WGS84  
Source: NGI: Chief Directorate National Geo-Spatial Information, SANBI, EnPAT, Demarcation Board (2012)  
Inset: ESRI Data and Maps

**SIZE:**  
A3

C:\0166587\_Drennan Solar Park\Mapping\MXD\Fig 5.6\_Municipal Boundaries Map.mxd