

15 16 17 18 19 20 21 22 23 24 25 26 27 28 29 30 31 32 33 34 35 36 37 38 39 40 41 42 43 44 45 46 47 48 49 50 51 52 53 54 55 56 57 58 59 60 61 62 63 64 65 66 67 68 69 70 71 72 73 74 75 76 77 78 79 80 81 82 83 84 85 86 87 88 89 90 91 92 93 94 95 96 97 98 99 100

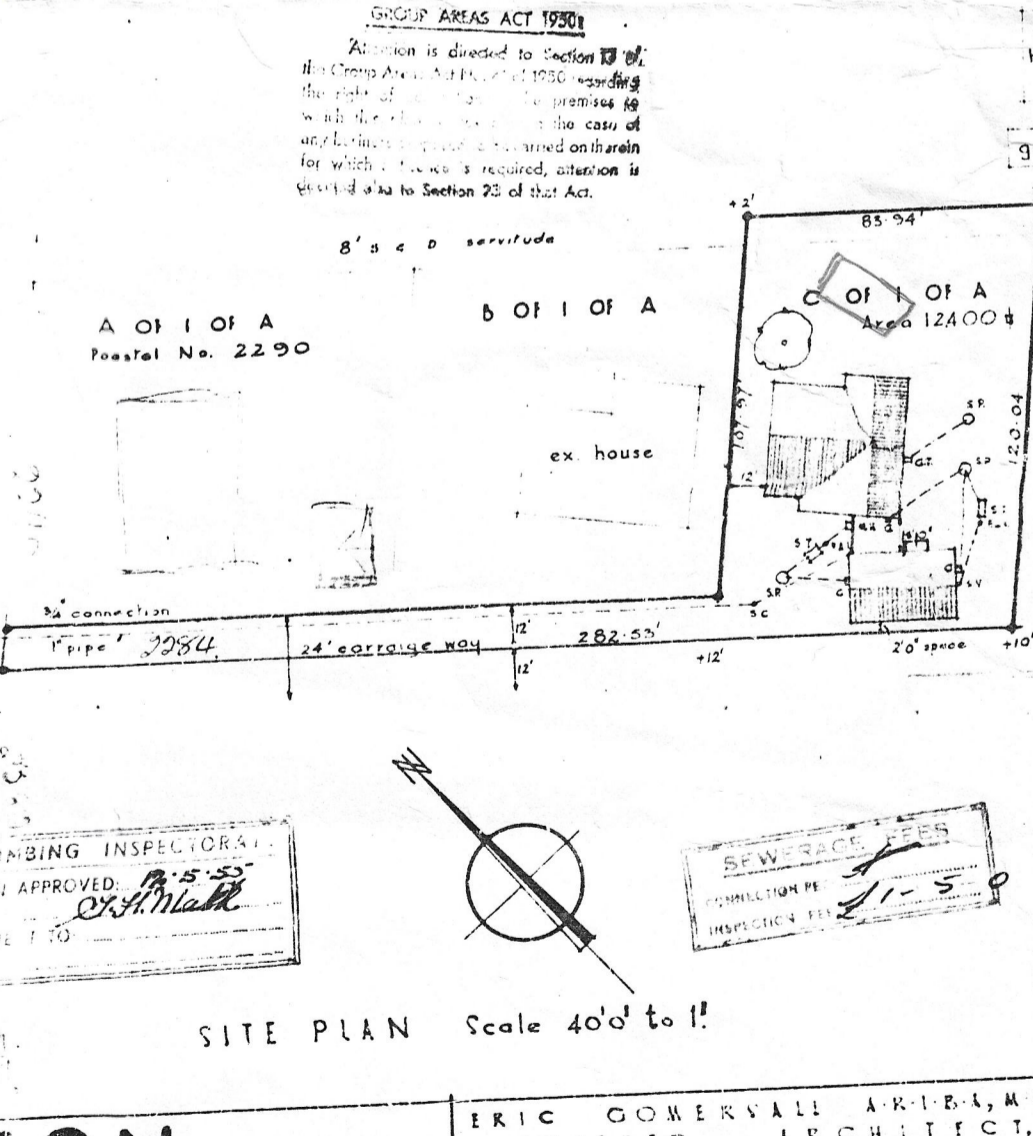
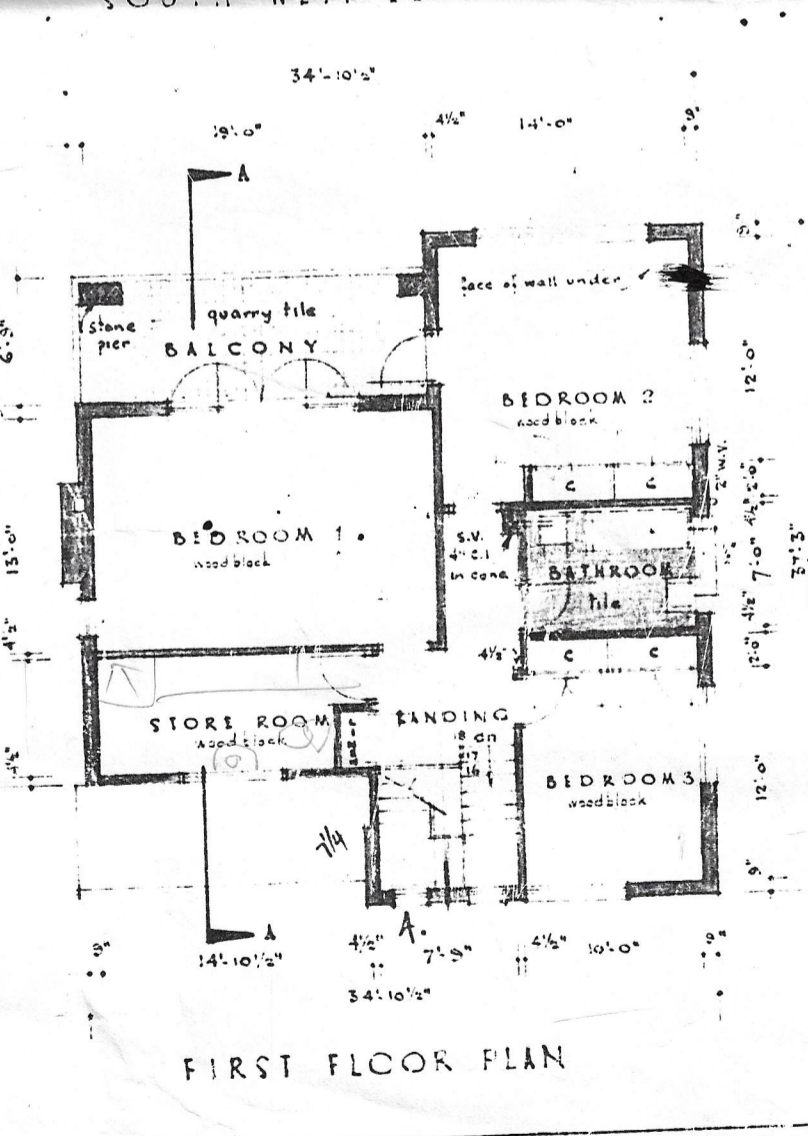
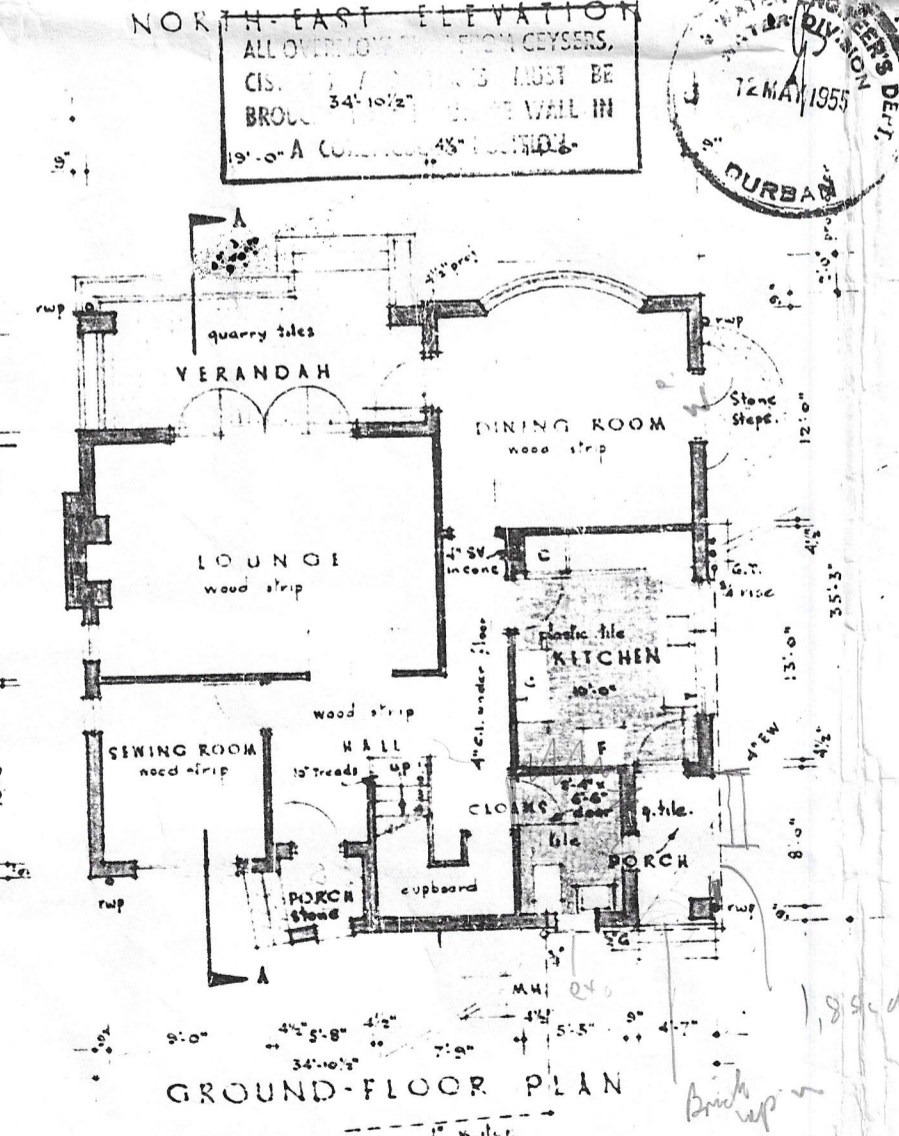
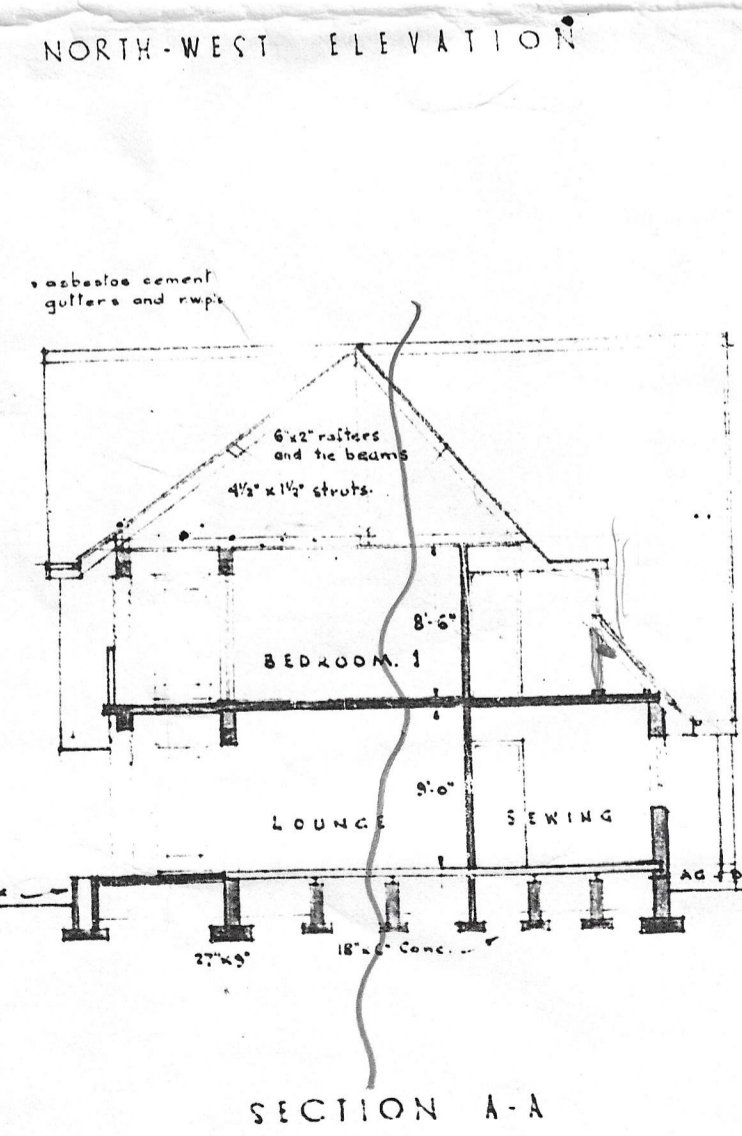
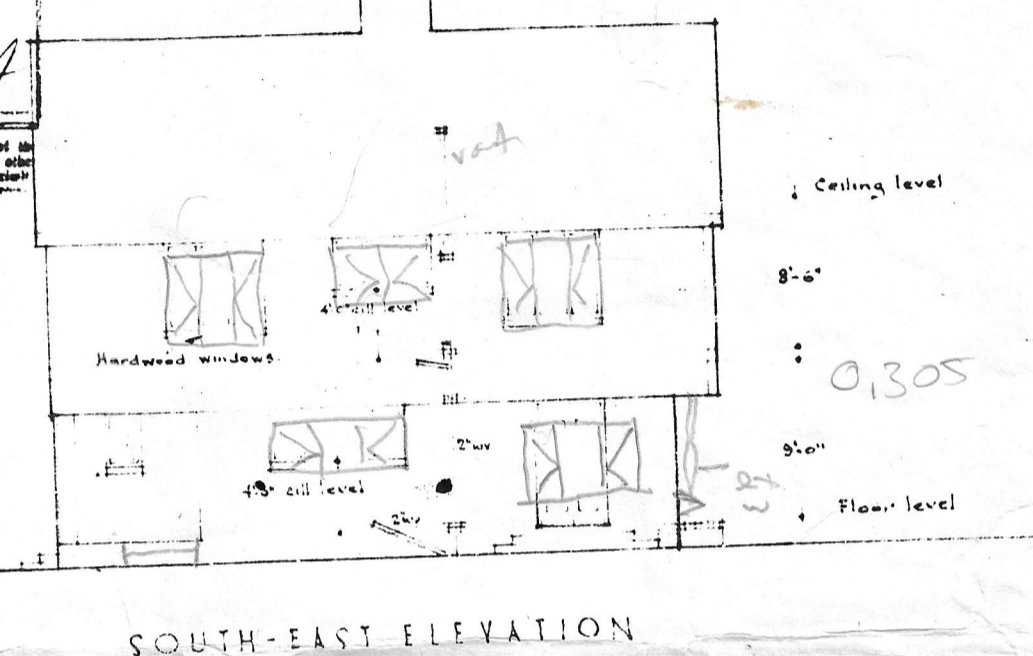
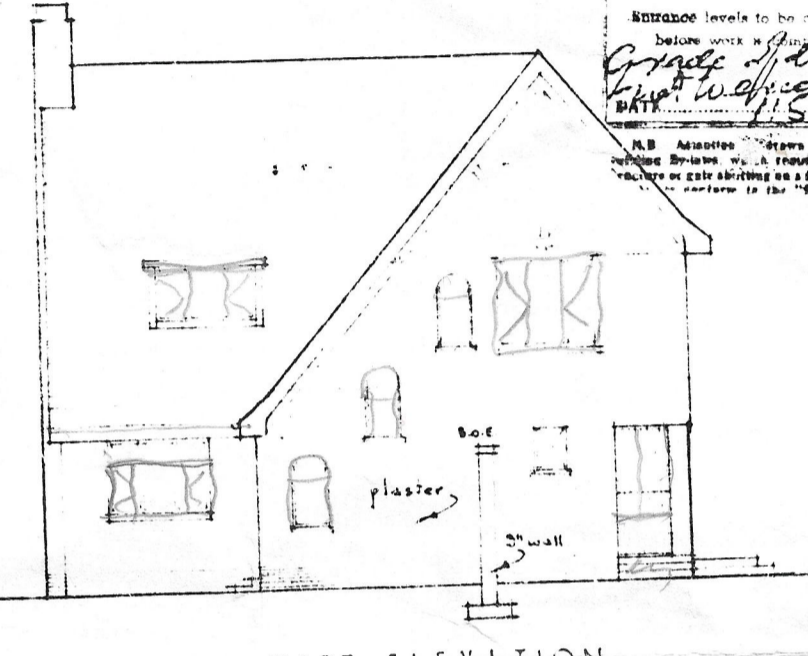
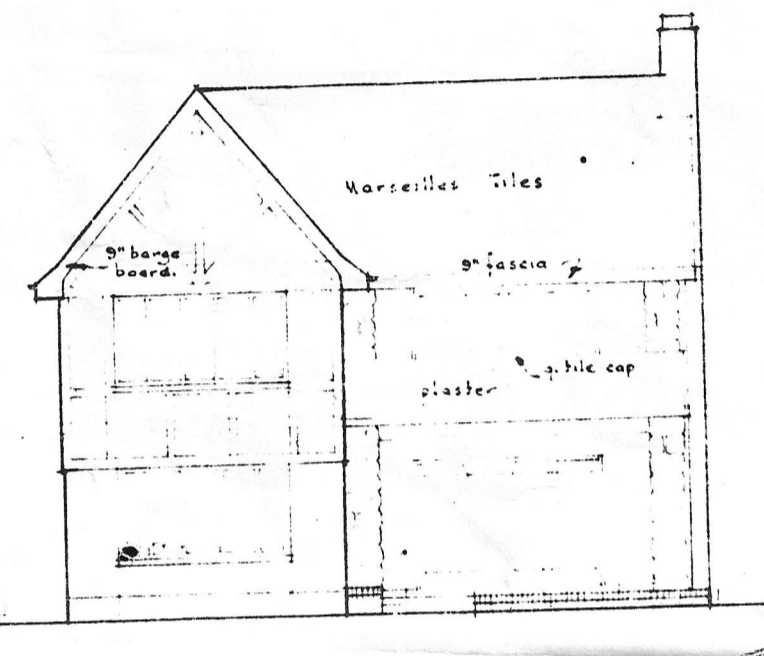
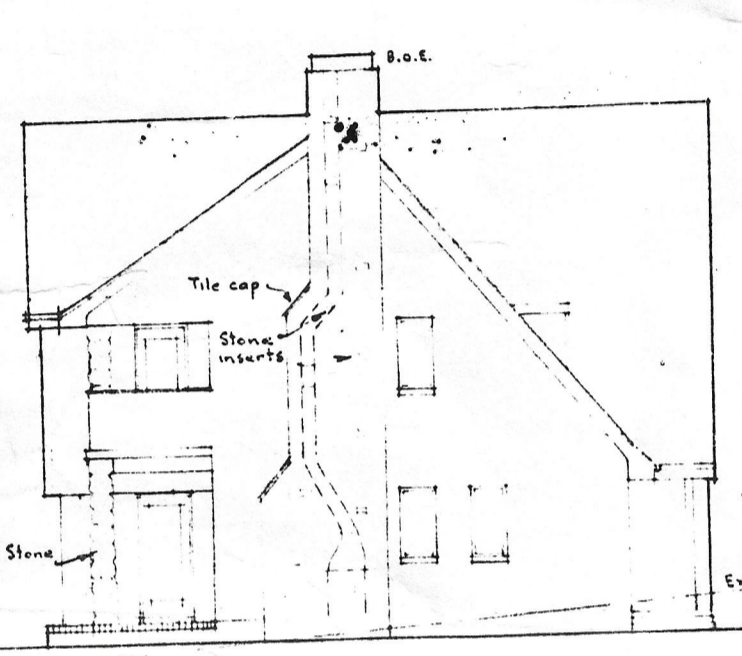
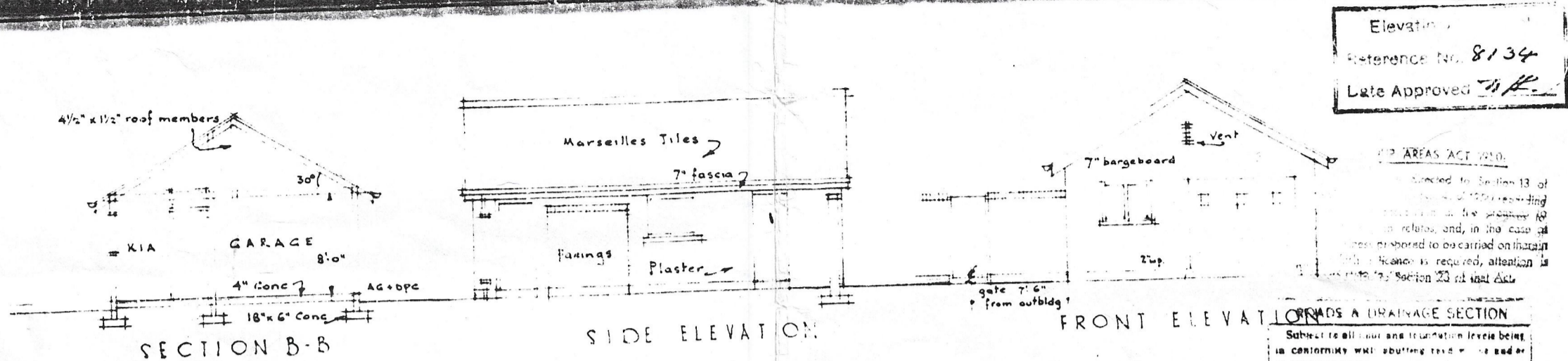

PROPOSED HOUSE FOR MR & MRS R. A. MILLINGTON.
 ON SUB C OF 1 OF A OF B OF LOT 47, BLOCK WENTWORTH 860. RATEABLE NO 15345

DATE: 22nd FEB. 1955
 SCALE: 8 FEET TO 1 INCH
 DRAWN: A.G.M., CHECKED: E.C.
 DRAWING NUMBER: 275/E.

ERIC GONERVALE A.R.I.B.A., M.I.A.,
 CHARTERED ARCHITECT,
 600-602 ALBANY HOUSE,
 DURBAN. PHONE C3431.

EST. 111 COPY 2
CITY OF DURBAN
 PLAN NUMBER 047/106/88
 APPROVED: D. C. MACLEOD
 CITY ENGINEER
 DATE 1988 PER [Signature]

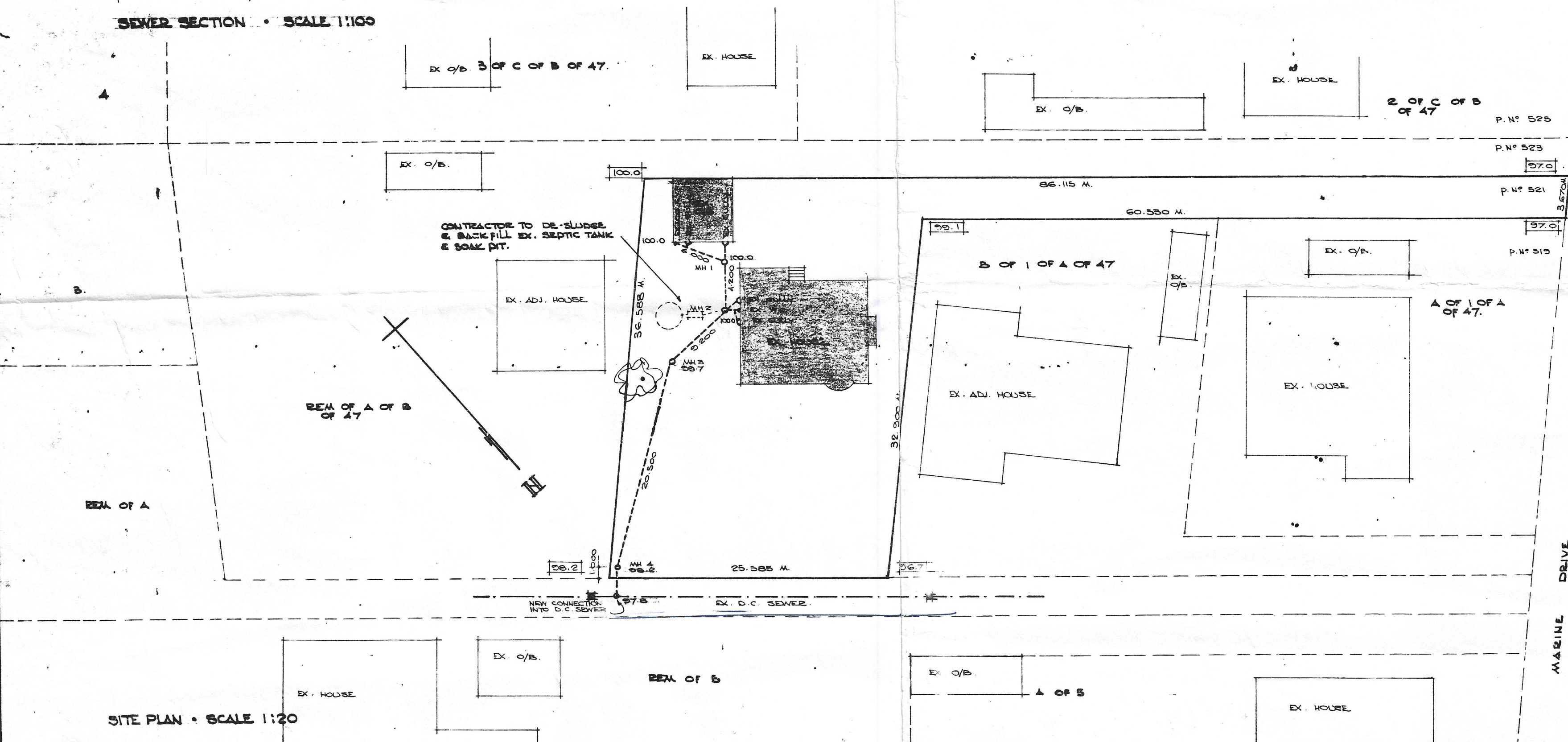
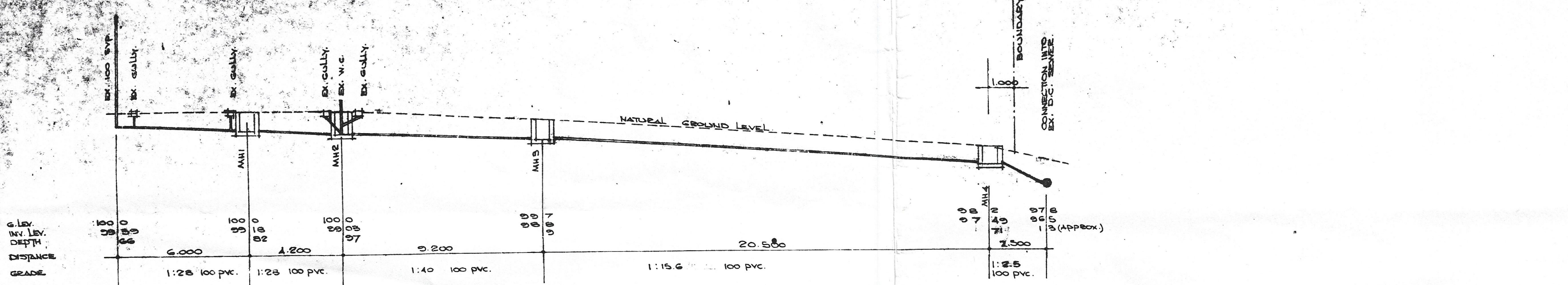

It should be noted that this plan was approved on the basis of information furnished.

A. The contractor shall be responsible for the completion of the sewer line from the connection point to the house. The contractor shall be responsible for the installation of the sewer line in accordance with the following conditions:

- The sewer line shall be installed in accordance with the approved plan.
- The sewer line shall be installed in accordance with the approved plan.
- The sewer line shall be installed in accordance with the approved plan.
- The sewer line shall be installed in accordance with the approved plan.

B. The contractor shall be responsible for the completion of the sewer line from the connection point to the house. The contractor shall be responsible for the installation of the sewer line in accordance with the following conditions:

- The sewer line shall be installed in accordance with the approved plan.
- The sewer line shall be installed in accordance with the approved plan.
- The sewer line shall be installed in accordance with the approved plan.
- The sewer line shall be installed in accordance with the approved plan.

C. The contractor shall be responsible for the completion of the sewer line from the connection point to the house. The contractor shall be responsible for the installation of the sewer line in accordance with the following conditions:

- The sewer line shall be installed in accordance with the approved plan.
- The sewer line shall be installed in accordance with the approved plan.
- The sewer line shall be installed in accordance with the approved plan.
- The sewer line shall be installed in accordance with the approved plan.

D. The contractor shall be responsible for the completion of the sewer line from the connection point to the house. The contractor shall be responsible for the installation of the sewer line in accordance with the following conditions:

- The sewer line shall be installed in accordance with the approved plan.
- The sewer line shall be installed in accordance with the approved plan.
- The sewer line shall be installed in accordance with the approved plan.
- The sewer line shall be installed in accordance with the approved plan.

GENERAL NOTES
 Contractor to use figured dimensions and not to scale drawing.
 All work to conform to current by-laws.
 Contractor to make good all existing work effected by alterations.
 Contractor to check levels of excavation and build up prior to installing.
 No claims for extra will be considered unless prior notification has been given and signed for.
 The contractor is to respect the approved plan and to note local authorities requirements.

All quotes to be referred to consultant.
 Vehicular entrance levels and boundary wall foundation levels to be obtained from town engineer.
 All walls retaining earth over 0.14m high in building to be in English bond with external V.D.P.C.
 Fire hose valve to be provided where applicable to the satisfaction of the local authority.
 All frame interconnections to be bolted and nailed.
 All facebrick walls to be waterproofed and wire tied.
 All windows on first floors and above to be fitted with easy clean hinges.

Walls
 2 Courses of Brickwork to be reinforced with Brickcrete in solid cement mortar joints below wallplate level, above window head level and below window sill level.

FLOOR SLABS TO BE 100 mm CONCRETE REINFORCED WITH BPC MESH
 Girdle "BRICK GRIP" D.P.C.'S to be provided over slabs, under tiles and parapets.
 Galvanized steel cut Ant guard topped on, soldered at joints to all outer walls.

Roof Note
 Gablets
 Cover
 30 x 30 Battens on 400 Mason Gypsum Dadoed
 115 x 30 Struts, Ties & Wallplate
 115 x 30 Plaster at 700 mm centres
 180 x 30 Tie beams & Kingposts
 Bargeboards & Finches to be Asbestos cement.
 Rainwater Gutter to be Asbestos C.V.C.
Reinforced Concrete Roof.
 To Professional Engineers details.
 Topped with insulating covered by felt & covered with waterproofing laid in accordance with manufacturers recommendations.

Design	[Signature]
Drawn	[Signature]
Checked	A. BOYS
Date	2.6.88
Scale	1:20 & 1:100
Sheet	
DWG. NO	

PROPOSED SEWER CONNECTION
MRS. MILLINGTON
 N° 521 MARINE DRIVE • BLUFF
 C OF 1 OF A OF B OF 47
 WENTWORTH N° 860
 RATE N° 298460 25

DRAWING SERVICE

813 GAME CENTRE
 306 WEST STREET
 DURBAN 4001
 TEL: 2054456

Millington

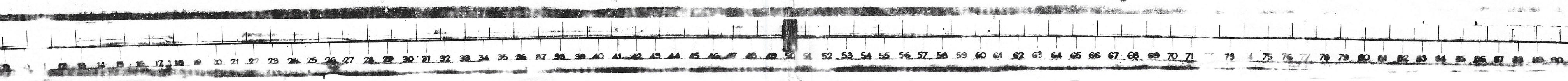

"It should be noted that this plan has been approved on the basis of information thereon."

SHEET 11 COPY 2

CITY OF DURBAN

PLAN NUMBER
0079-08-92-1

APPROVED SUBJECT TO
FOLLOWING CONDITIONS:

THE POOL TO BE FENCED AS REQUIRED IN TERMS OF D4 (1.2.3) OF THE NATIONAL BUILDING REGULATIONS PRIOR TO THE POOL BEING FILLED WITH WATER.

APPROVED: R. A. MOORE
EXECUTIVE DIRECTOR: PHYSICAL ENVIRONMENT SERVICE UNIT
DATE: 12/92

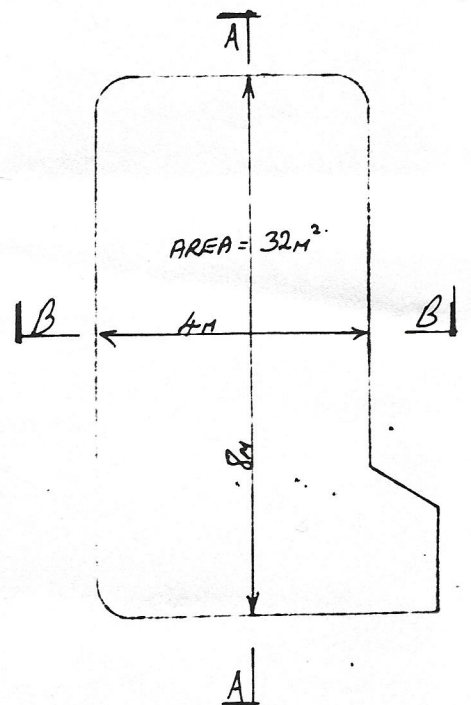

PLAN OF POOL 1:100

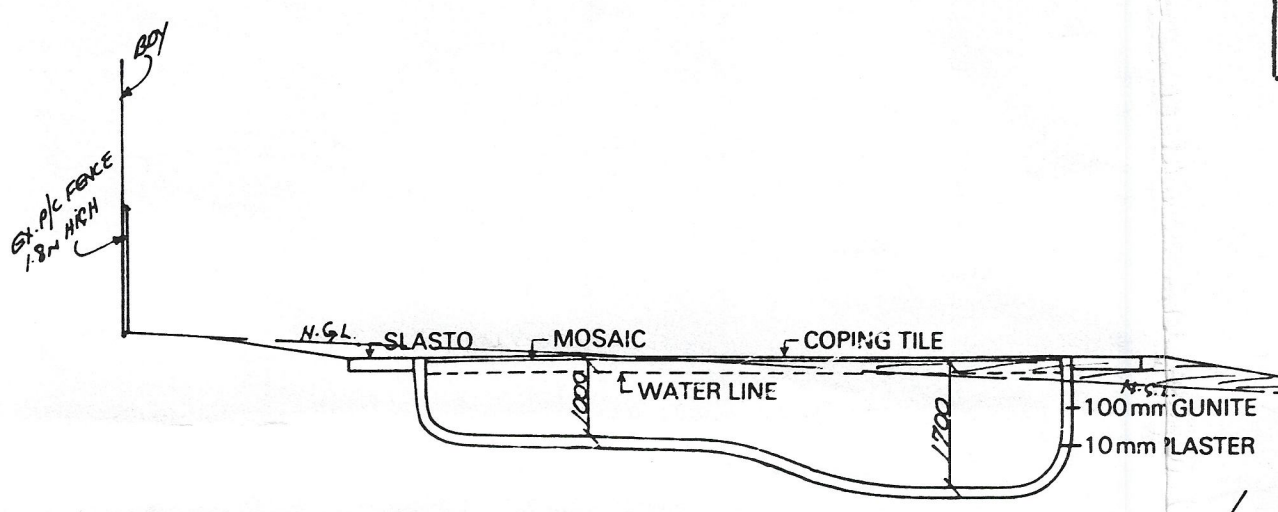

SECTION A-A

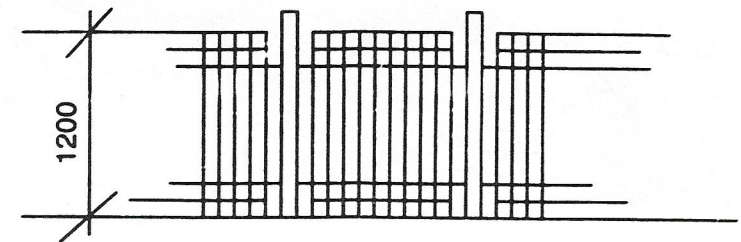

PART ELEVATION OF POOL FENCE. POOL AREA TO BE FENCED IN ACCORDANCE WITH PART D4 (1.2.3) OF THE N.B.R., SABS (1390)

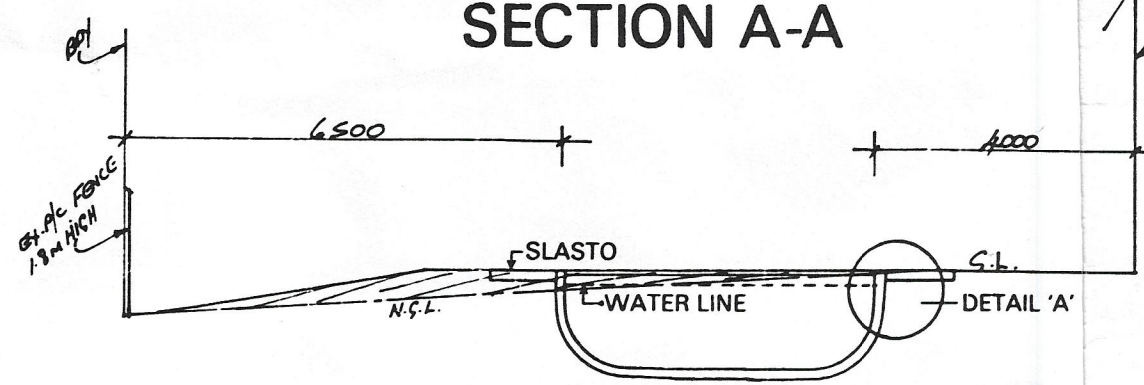

SECTION B-B

- NOTES:
1. Earth Leakage relay to be stored in Electrical Circuit.
 2. Precautions to be taken in regard to condensation.
 3. Pump Chamber to be adequately drained.
 4. Electrical Equipment to be similarly housed precautions taken in regard to condensation.
 5. Waste Water to be spread on site via B.P.T. to open channel sewer manhole.
 6. Soil to be spread on Site. (Gated A way).
 7. Pool Area to be fenced in accordance with Part D4 (1.2.3) of the N.B.R. SABS (1390).

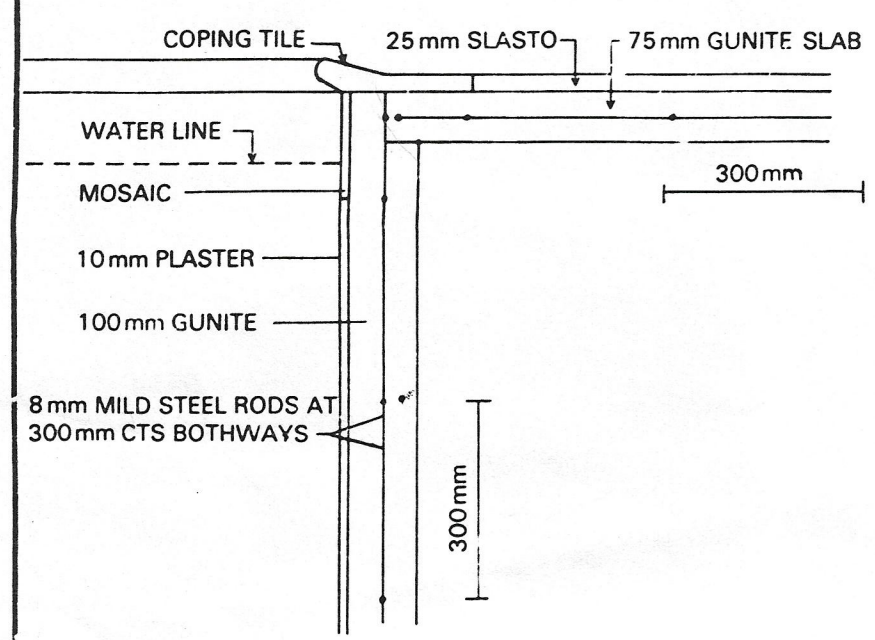

DETAIL "A" 1:10

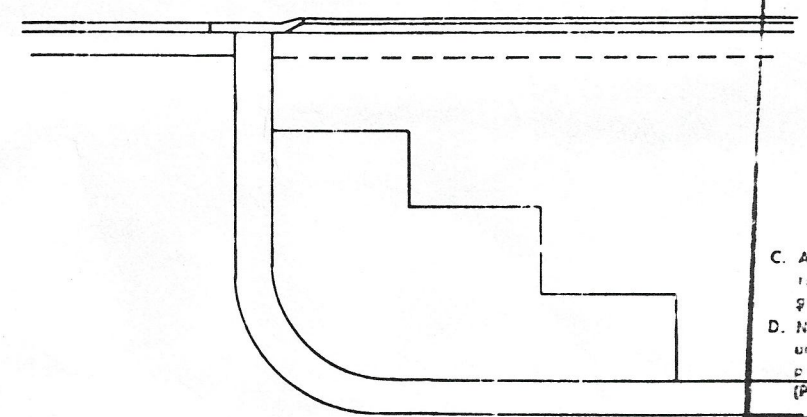

STEP DETAIL 1:20

A. The author of the plan is responsible for showing in the application drawings:
 (a) the correct level of entry into DC services.
 (b) the correct level of entry into DC services at the top of foundation of any structure at a maximum depth of 2.0m unless otherwise indicated.
 (c) the correct level of entry into DC services at the top of foundation of any structure at a maximum depth of 2.0m unless otherwise indicated.
 (d) the correct level of entry into DC services at the top of foundation of any structure at a maximum depth of 2.0m unless otherwise indicated.
 (e) the correct level of entry into DC services at the top of foundation of any structure at a maximum depth of 2.0m unless otherwise indicated.
 (f) the correct level of entry into DC services at the top of foundation of any structure at a maximum depth of 2.0m unless otherwise indicated.
 (g) the correct level of entry into DC services at the top of foundation of any structure at a maximum depth of 2.0m unless otherwise indicated.
 (h) the correct level of entry into DC services at the top of foundation of any structure at a maximum depth of 2.0m unless otherwise indicated.
 (i) the correct level of entry into DC services at the top of foundation of any structure at a maximum depth of 2.0m unless otherwise indicated.
 (j) the correct level of entry into DC services at the top of foundation of any structure at a maximum depth of 2.0m unless otherwise indicated.
 (k) the correct level of entry into DC services at the top of foundation of any structure at a maximum depth of 2.0m unless otherwise indicated.
 (l) the correct level of entry into DC services at the top of foundation of any structure at a maximum depth of 2.0m unless otherwise indicated.
 (m) the correct level of entry into DC services at the top of foundation of any structure at a maximum depth of 2.0m unless otherwise indicated.
 (n) the correct level of entry into DC services at the top of foundation of any structure at a maximum depth of 2.0m unless otherwise indicated.
 (o) the correct level of entry into DC services at the top of foundation of any structure at a maximum depth of 2.0m unless otherwise indicated.
 (p) the correct level of entry into DC services at the top of foundation of any structure at a maximum depth of 2.0m unless otherwise indicated.
 (q) the correct level of entry into DC services at the top of foundation of any structure at a maximum depth of 2.0m unless otherwise indicated.
 (r) the correct level of entry into DC services at the top of foundation of any structure at a maximum depth of 2.0m unless otherwise indicated.
 (s) the correct level of entry into DC services at the top of foundation of any structure at a maximum depth of 2.0m unless otherwise indicated.
 (t) the correct level of entry into DC services at the top of foundation of any structure at a maximum depth of 2.0m unless otherwise indicated.
 (u) the correct level of entry into DC services at the top of foundation of any structure at a maximum depth of 2.0m unless otherwise indicated.
 (v) the correct level of entry into DC services at the top of foundation of any structure at a maximum depth of 2.0m unless otherwise indicated.
 (w) the correct level of entry into DC services at the top of foundation of any structure at a maximum depth of 2.0m unless otherwise indicated.
 (x) the correct level of entry into DC services at the top of foundation of any structure at a maximum depth of 2.0m unless otherwise indicated.
 (y) the correct level of entry into DC services at the top of foundation of any structure at a maximum depth of 2.0m unless otherwise indicated.
 (z) the correct level of entry into DC services at the top of foundation of any structure at a maximum depth of 2.0m unless otherwise indicated.

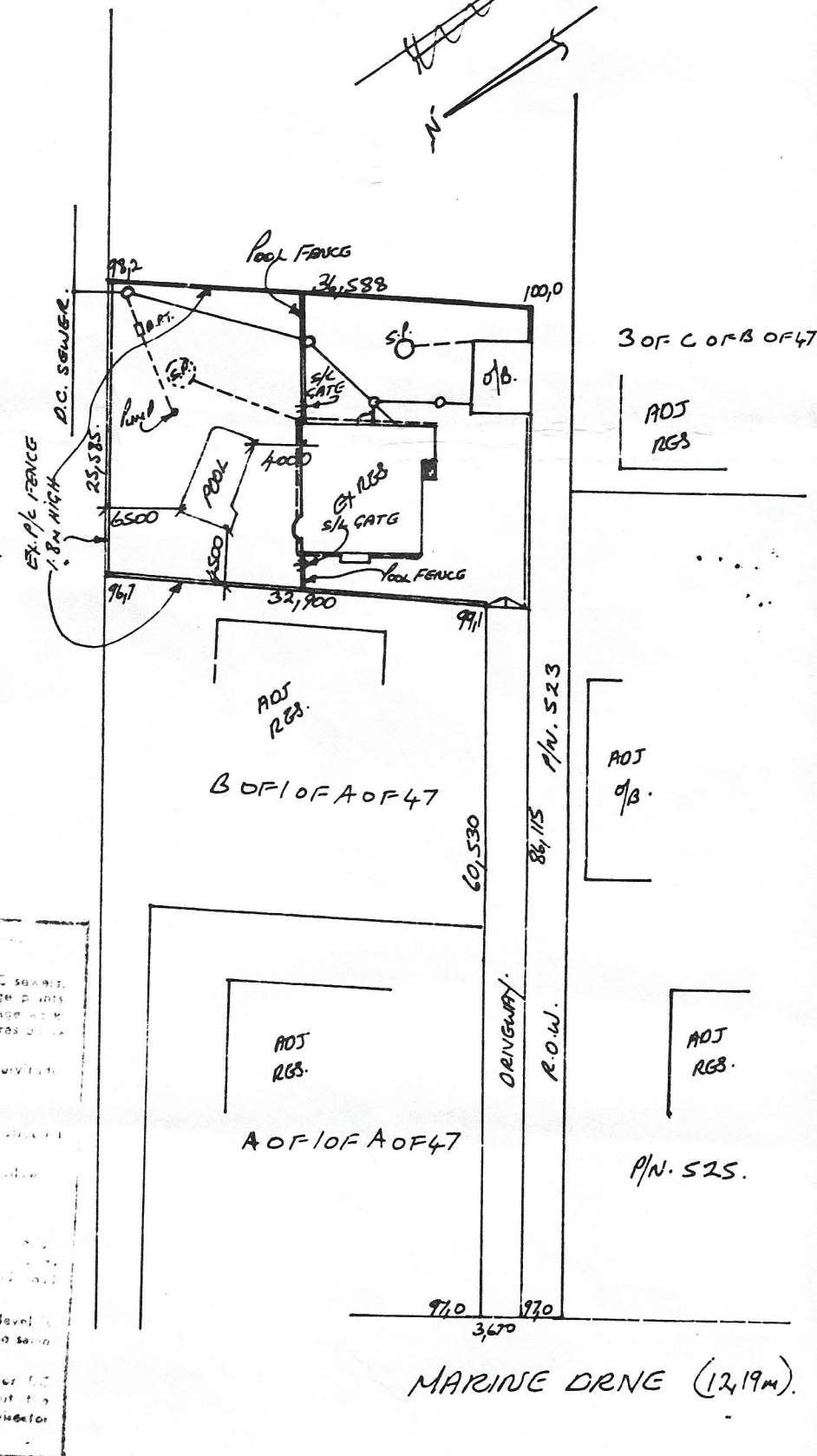

SITE PLAN 1:500

ELECTRICITY SERVICES

Any person undertaking building operations in accordance with his plan is required to ascertain from the Executive Director, Electricity Department.

- 1) The location of any electrical Services and services in the vicinity of the proposed works.
- 2) Departmental requirements regarding Substation, Meter room and Cable ducts.

IMPORTANT

THE APPLICANT IS RESPONSIBLE FOR ASCERTAINING THE POSITION OF ALL POST OFFICE CABLES OR OTHER CABLES WHICH WILL BE LIABLE FOR ANY DAMAGE TO BE DONE TO OR FOR RELOCATION OF SUCH CABLES IN CONNECTION WITH THE WORK INDICATED ON THIS APPLICATION

Pr. Eng. Reg. No. 740612. *[Signature]* P.E.

Owner's signature: *[Signature]*

PERRY POOLS.
P.O. Box 17180
CONGELLA
4013
PROPOSED SWIMMING POOL FOR M.T. SAXENODALE
521 MARINE DRIVE - BRIGHTON BEACH.

C OF 10 OF A OF B OF A7 WENTWORTH 860
DATE NO: 278460 25

DATE: 4-8-92.
DRAWN BY: M. GOVENDER.
CHECKED BY: *[Signature]*
SCALE: AS SHOWN
P.O. Box 17180
CONGELLA
4014 4654118