

SITUATE IN THE NKOSAZANA DLAMINI ZUMA LOCAL MUNICIPALITY
 PROVINCE OF KWAZULU-NATAL
 REGISTRATION DIVISION - PS

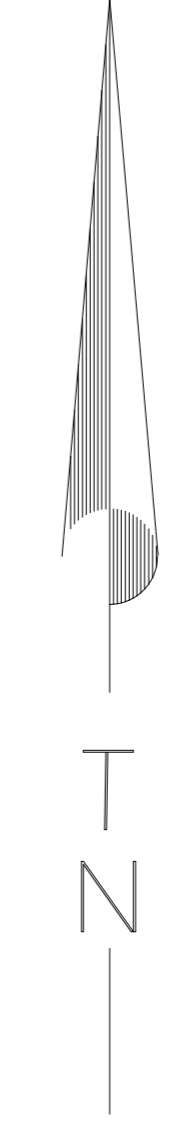

ERF 181 BULWER TOPOGRAPHICAL MAP

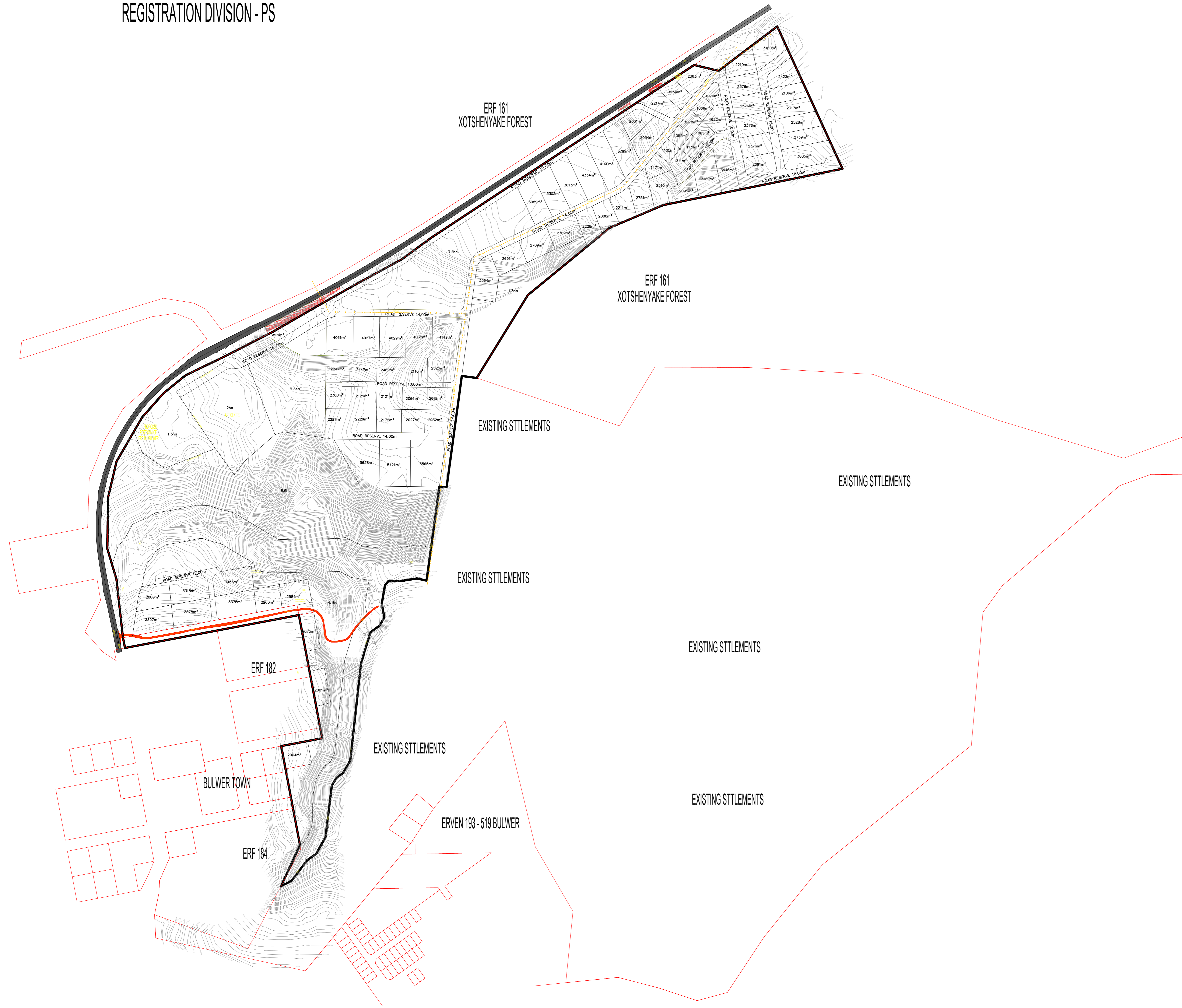

LEGEND

- POWERLINE (LIGHT CURRENT)
- CADASTRAL BOUNDARY
- BANK FILL
- PLANNING AREA - 58.4 HECTARES
- CONTOURS

LOCALITY

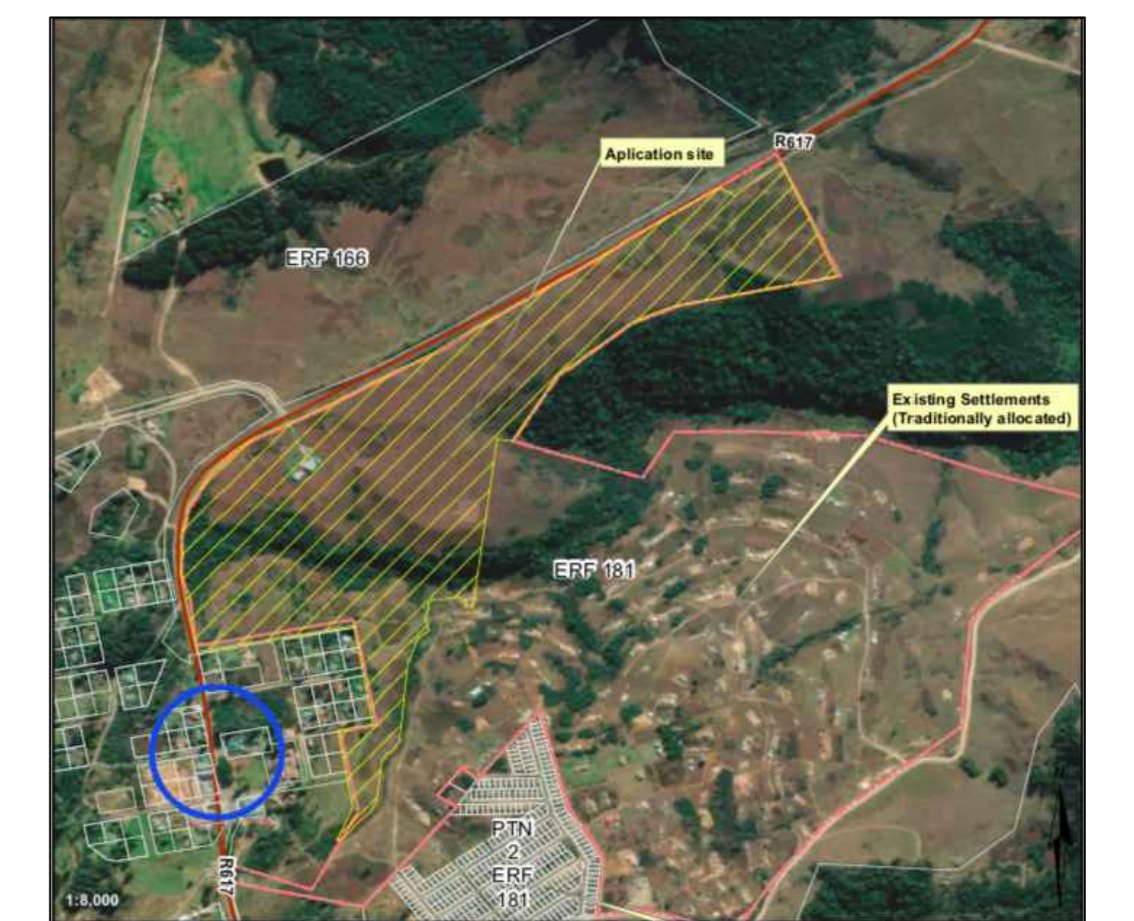

NOTES

- 1). All data approximate subject to final survey.
- 2). All data is in meters.
- 3). Diagram No. SG1920/1989
- 4). All splays are 5.00m unless otherwise stated.
- 5). 5m Contour interval

CLIENT: DR. NKOSAZANA DLAMINI ZUMA MUNICIPALITY



PREPARED BY:
 ZIPHELELE PLANNING & ENVIRONMENTAL
 CONSULTANCY



SCALE 1: 2300 (A0)

DATE : FEBRUARY 2022

LAND SURVEYORS

SURVERIED BY : MFUNDO NDLOVU(PLS 1323)