

35 HENDRY ROAD, MORNINGSIDE

REF: 2023-07-ANNEX03 – URBAN SETTING ANALYSIS

ANNEXURE 3:
PHOTOGRAPHIC ANALYSIS OF THE URBAN SETTING

35 HENDRY ROAD, MORNINGSID

REF: 2023-07-ANNEX03 – URBAN SETTING ANALYSIS

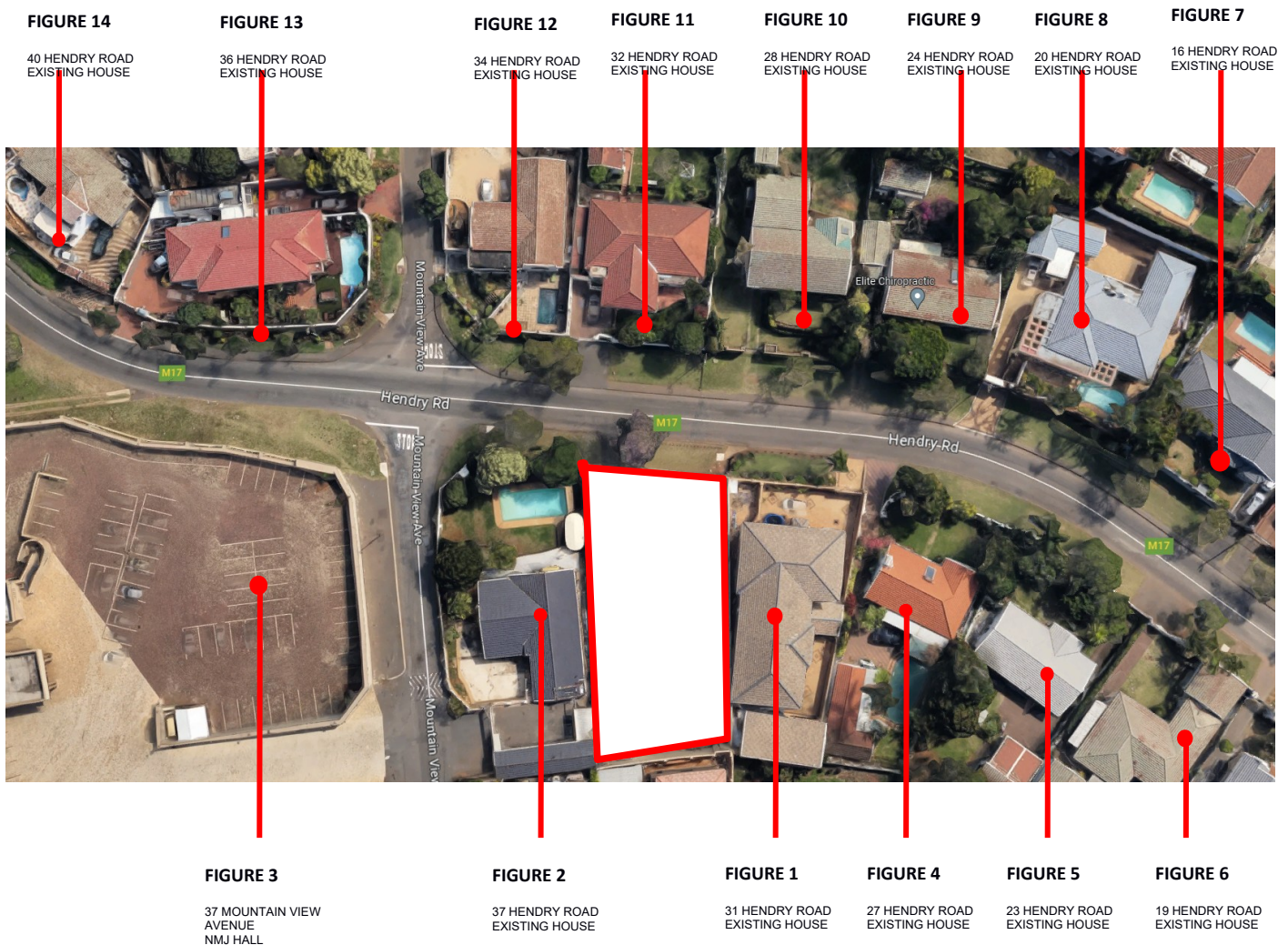

AHMED OLLA ARCHITECTS (PTY) LTD | REG NO: 2015/175154/07

UNIT 24A, FOURTH FLOOR, KENFIELD CENTRE, 240 FELIX DLAMINI ROAD, OVERPORT, DURBAN, 4091

P: +27 31 207 5589 **M:** +27 72 280 2444 **F:** +27 86 552 1925 **W:** WWW.AOARCH.CO.ZA **E:** AHMED@AOARCH.CO.ZA

MEMBERS: A.OLLA | PROFESSIONAL ARCHITECT | MARCH, PDGPM

35 HENDRY ROAD, MORNINGSID

REF: 2023-07-ANNEX03 – URBAN SETTING ANALYSIS



Figure 1. 31 Hendry road – Existing House



Figure 2. 37 Hendry Road – Existing House

AHMED OLLA ARCHITECTS (PTY) LTD | REG NO: 2015/175154/07

UNIT 24A, FOURTH FLOOR, KENFIELD CENTRE, 240 FELIX DLAMINI ROAD, OVERPORT, DURBAN, 4091

P: +27 31 207 5589 **M:** +27 72 280 2444 **F:** +27 86 552 1925 **W:** WWW.AOARCH.CO.ZA **E:** AHMED@AOARCH.CO.ZA

MEMBERS: A.OLLA | PROFESSIONAL ARCHITECT | MARCH, PDGPM

35 HENDRY ROAD, MORNINGSID

REF: 2023-07-ANNEX03 – URBAN SETTING ANALYSIS



Figure 3. 37 Mountain View Avenue – N.M.J. Hall



Figure 4. 27 Hendry Road – Existing House

AHMED OLLA ARCHITECTS (PTY) LTD | REG NO: 2015/175154/07

UNIT 24A, FOURTH FLOOR, KENFIELD CENTRE, 240 FELIX DLAMINI ROAD, OVERPORT, DURBAN, 4091

P: +27 31 207 5589 **M:** +27 72 280 2444 **F:** +27 86 552 1925 **W:** WWW.AOARCH.CO.ZA **E:** AHMED@AOARCH.CO.ZA

MEMBERS: A.OLLA | PROFESSIONAL ARCHITECT | MARCH, PDGPM

35 HENDRY ROAD, MORNINGSID

REF: 2023-07-ANNEX03 – URBAN SETTING ANALYSIS



Figure 5. 23 Hendry Road – Existing House

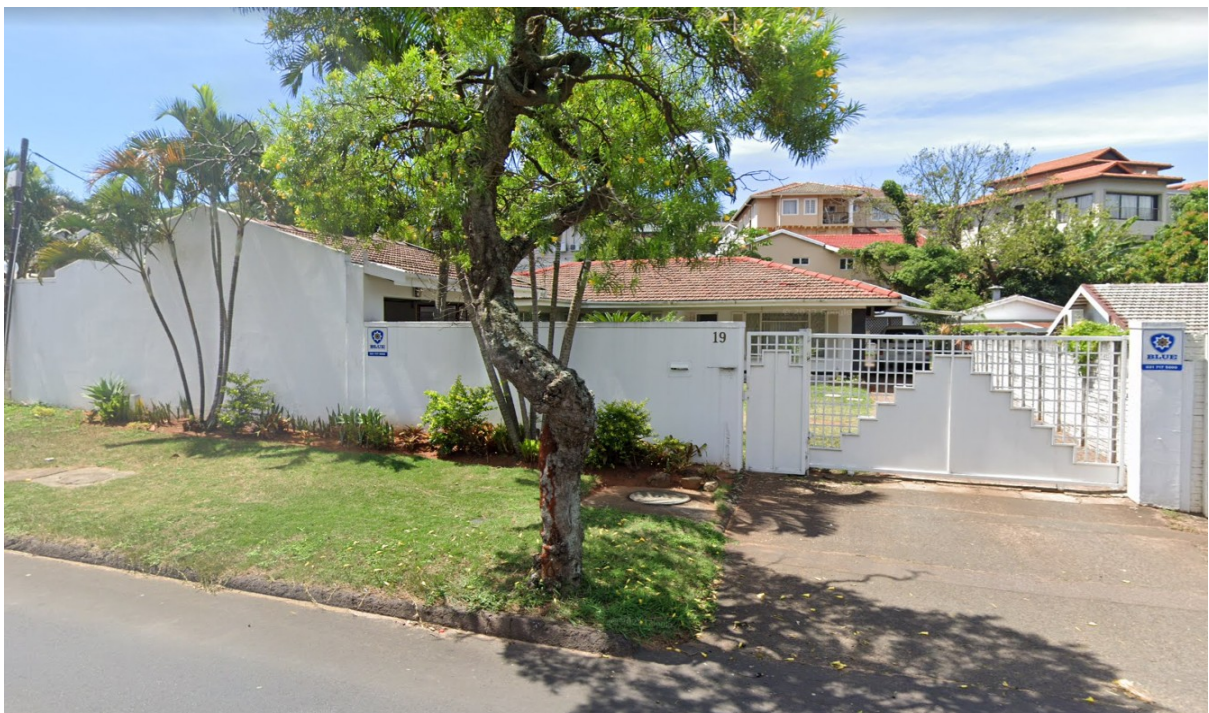

Figure 6. 19 Hendry Road – Existing House

AHMED OLLA ARCHITECTS (PTY) LTD | REG NO: 2015/175154/07

UNIT 24A, FOURTH FLOOR, KENFIELD CENTRE, 240 FELIX DLAMINI ROAD, OVERPORT, DURBAN, 4091

P: +27 31 207 5589 **M:** +27 72 280 2444 **F:** +27 86 552 1925 **W:** WWW.AOARCH.CO.ZA **E:** AHMED@AOARCH.CO.ZA

MEMBERS: A.OLLA | PROFESSIONAL ARCHITECT | MARCH, PDGPM

35 HENDRY ROAD, MORNINGSID

REF: 2023-07-ANNEX03 – URBAN SETTING ANALYSIS



Figure 7. 16 Hendry Road – Existing House



Figure 8. 20 Hendry Road – Existing House

AHMED OLLA ARCHITECTS (PTY) LTD | REG NO: 2015/175154/07

UNIT 24A, FOURTH FLOOR, KENFIELD CENTRE, 240 FELIX DLAMINI ROAD, OVERPORT, DURBAN, 4091

P: +27 31 207 5589 **M:** +27 72 280 2444 **F:** +27 86 552 1925 **W:** WWW.AOARCH.CO.ZA **E:** AHMED@AOARCH.CO.ZA

MEMBERS: A.OLLA | PROFESSIONAL ARCHITECT | MARCH, PDGPM

35 HENDRY ROAD, MORNINGSID

REF: 2023-07-ANNEX03 – URBAN SETTING ANALYSIS



Figure 9. 24 Hendry Road – Existing House



Figure 10. 28 Hendry Road – Existing House

AHMED OLLA ARCHITECTS (PTY) LTD | REG NO: 2015/175154/07

UNIT 24A, FOURTH FLOOR, KENFIELD CENTRE, 240 FELIX DLAMINI ROAD, OVERPORT, DURBAN, 4091

P: +27 31 207 5589 **M:** +27 72 280 2444 **F:** +27 86 552 1925 **W:** WWW.AOARCH.CO.ZA **E:** AHMED@AOARCH.CO.ZA

MEMBERS: A.OLLA | PROFESSIONAL ARCHITECT | MARCH, PDGPM

35 HENDRY ROAD, MORNINGSID

REF: 2023-07-ANNEX03 – URBAN SETTING ANALYSIS



Figure 11. 32 Hendry Road – Existing House



Figure 12. 32 Hendry Road – Existing House

AHMED OLLA ARCHITECTS (PTY) LTD | REG NO: 2015/175154/07

UNIT 24A, FOURTH FLOOR, KENFIELD CENTRE, 240 FELIX DLAMINI ROAD, OVERPORT, DURBAN, 4091

P: +27 31 207 5589 **M:** +27 72 280 2444 **F:** +27 86 552 1925 **W:** WWW.AOARCH.CO.ZA **E:** AHMED@AOARCH.CO.ZA

MEMBERS: A.OLLA | PROFESSIONAL ARCHITECT | MARCH, PDGPM

35 HENDRY ROAD, MORNINGSID

REF: 2023-07-ANNEX03 – URBAN SETTING ANALYSIS



Figure 13. 36 Hendry Road – Existing House



Figure 14. 40 Hendry Road – Existing House

AHMED OLLA ARCHITECTS (PTY) LTD | REG NO: 2015/175154/07

UNIT 24A, FOURTH FLOOR, KENFIELD CENTRE, 240 FELIX DLAMINI ROAD, OVERPORT, DURBAN, 4091

P: +27 31 207 5589 **M:** +27 72 280 2444 **F:** +27 86 552 1925 **W:** WWW.AOARCH.CO.ZA **E:** AHMED@AOARCH.CO.ZA

MEMBERS: A.OLLA | PROFESSIONAL ARCHITECT | MARCH, PDGPM