

# **ANNEXURE: 5**

## **Photographic Report**



A photograph taken from the centre of the site towards the north east. The access road is visible in the photograph.



A photograph taken from the centre of the site towards the east.



Photograph taken from the centre of the site towards the north. The crop production on the neighbouring land is visible in the background.

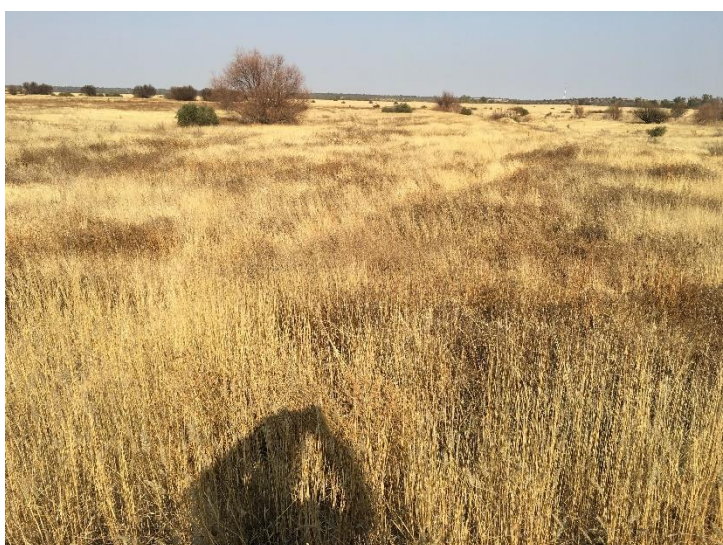



Image of the proposed site from the centre of the site towards the east. The old slimes dams are visible in the background.



Image of the proposed site from the centre of the site towards the south. The crop production of the neighbour bordering to the south is visible in the image.



A photograph taken from the west of the site towards the site.





Photograph showing the riparian vegetation of the drainage line and Vaal River located to the west of the site.



An image of the Vaal River bordering the property to the west.



An old pump-house constructed in the past located on the bank of the Vaal River. It is expected that this structure will be used to house the future pump to limit additional impacts on the bank of the river.