

**TITLE:** AMAFA APPLICATION FOR THE DEMOLITION OF A RESIDENTIAL DWELLING OVER 60 YEARS

**LOCATION:** 469 Dinu Zulu (Berea) Road, Durban

**REF.:** 0487-02-ANX-01

**DATE:** 09 July 2021

---

## **ANNEXURE A - ARCHITECTURAL SIGNIFICANCE**



View from across the street - added colonnade, outbuilding in background and boundary wall.

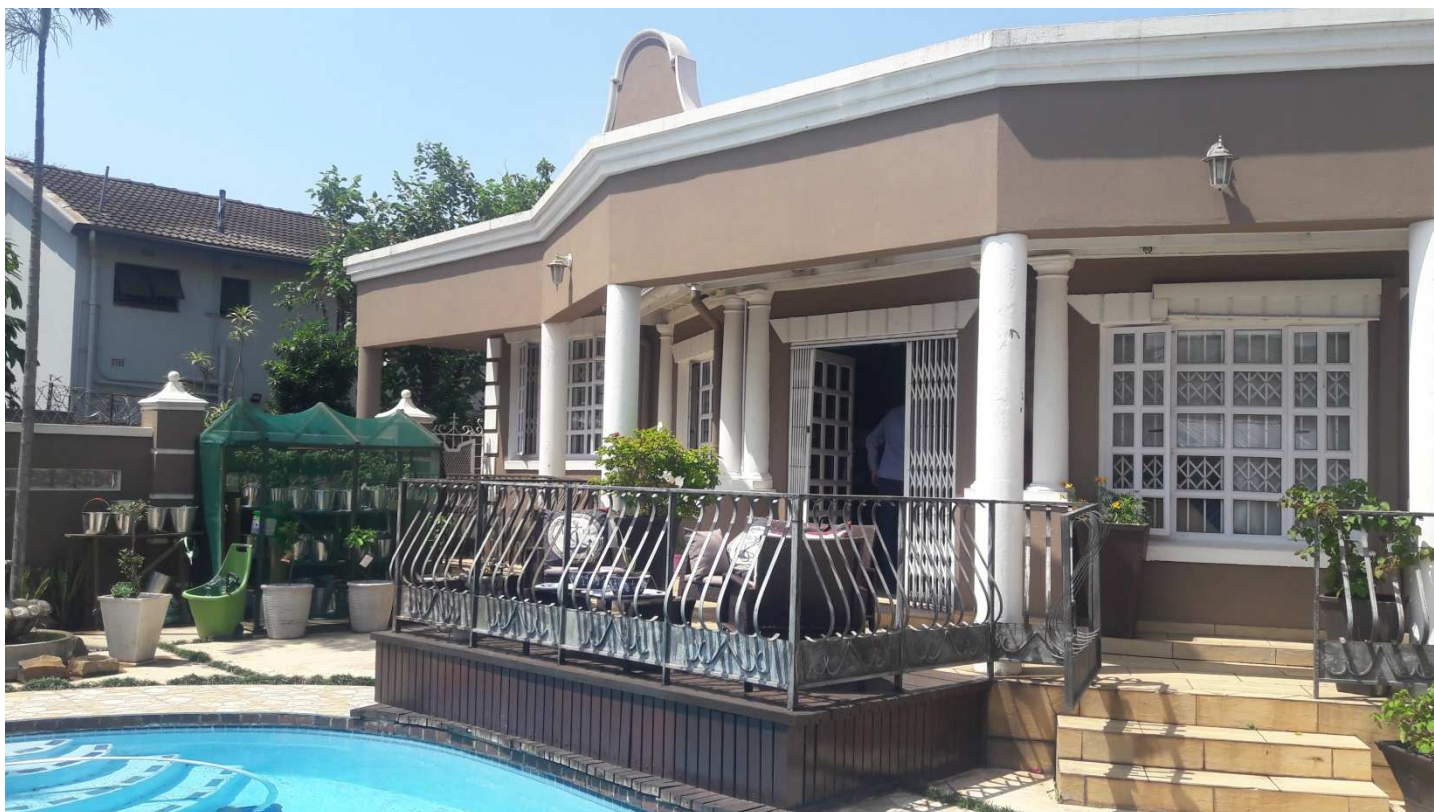

NE view of existing dwelling.





NE view of existing dwelling.



Close-up view of added colonnade.



SE view of existing dwelling, with added outbuilding in background..



SE view of existing dwelling with added carport to the left.





SW view of existing dwelling with added carport overhead.

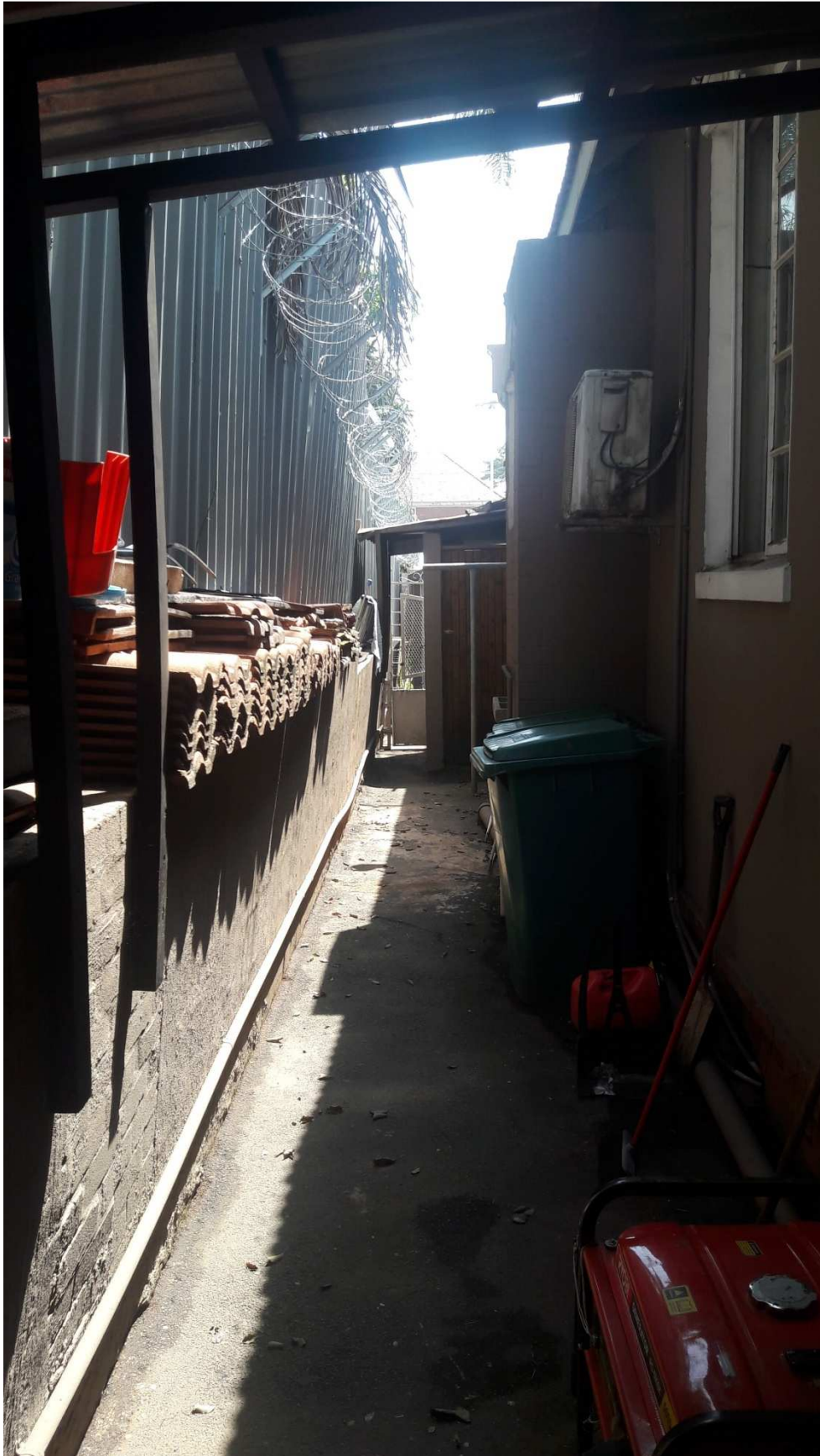

NW view of existing dwelling.





View of added outbuilding (garage and office).



View of added outbuilding (garage and office) and carport.



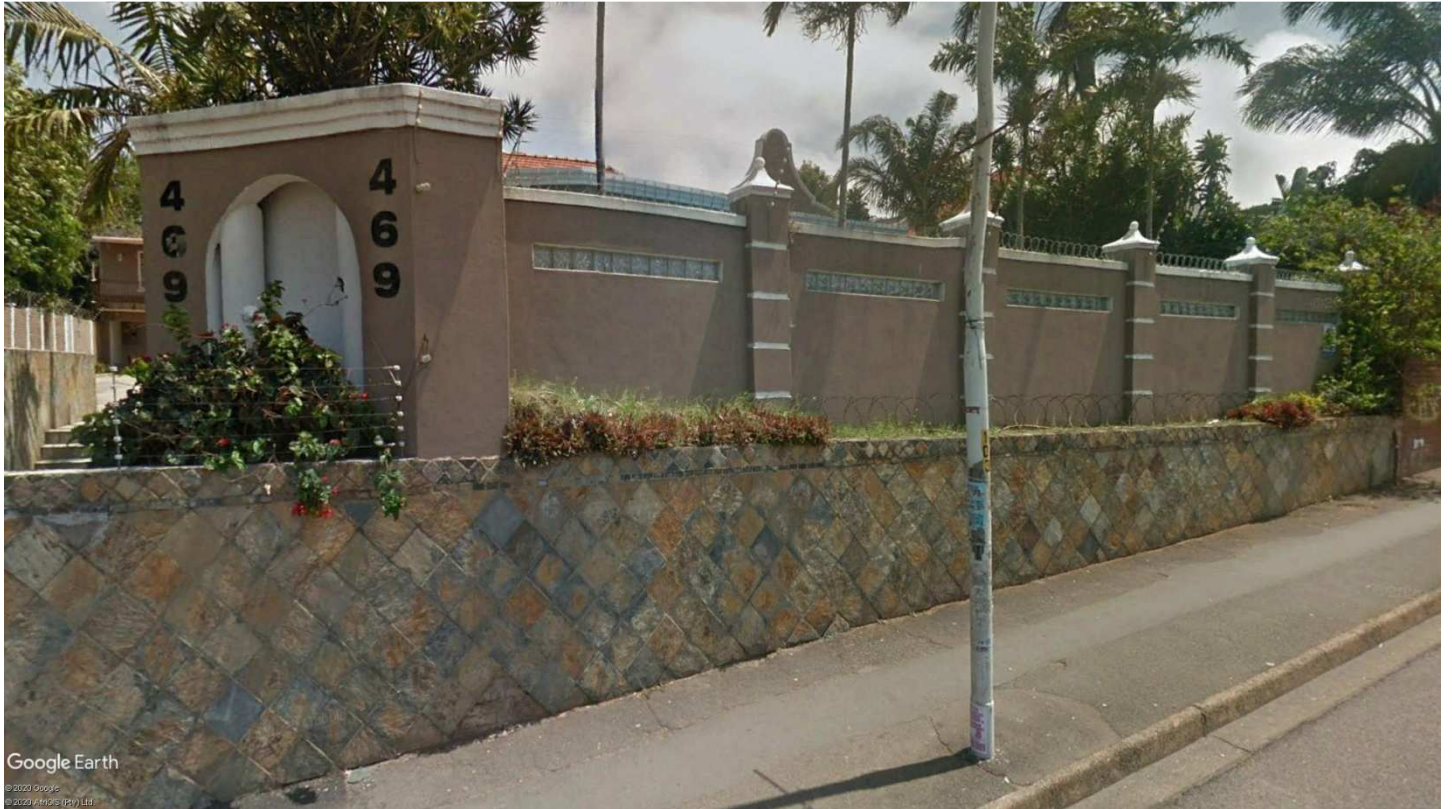

View of boundary wall from the street.



View of added boundary wall (street front) from inside the property.