

Document Title:

**ANNEXURE D:
Photographs of the
Existing Buildings
Surrounding the Site**

Date Issued:

6th March 2014

Project:

**Proposed New Flammable
Liquid Storage Area on
Existing ERF 730, at 1474
South Coast Road, Mobeni**

Client:

**Metboard
(Properties Limited)**

ANNEXURE D:

Photographs of the Existing Buildings Surrounding the Site:

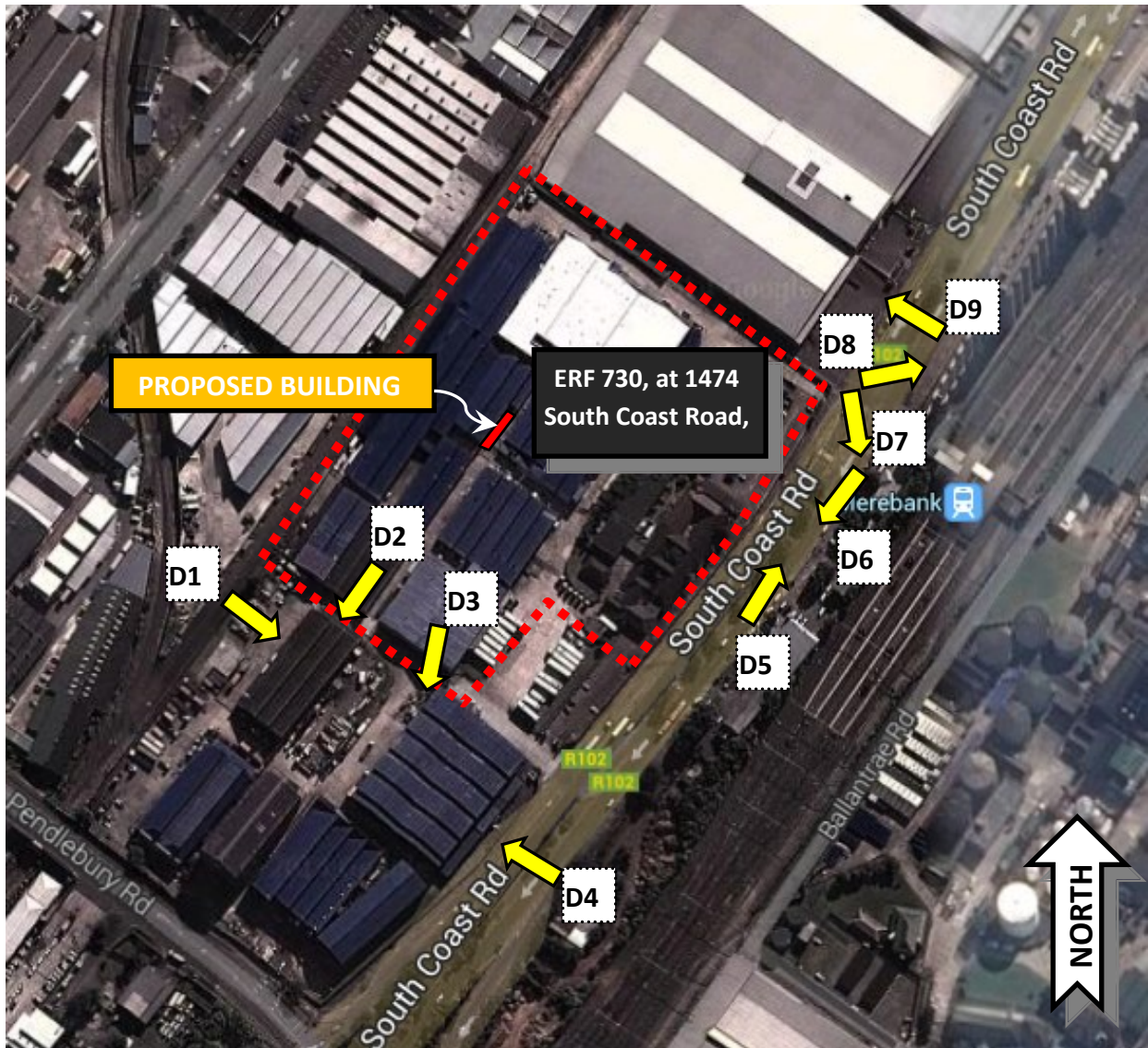

AERIAL IMAGE OF THE SITE



Site Boundary



Proposed New Building



Photograph number



Direction Photograph was taken.



Photo: D1:
North Western View:
Rem of 438 of 1 of Mobeni,
1496 South Coast Road.

- ← Asbestos corrugated roof sheeting.
- ← Face-brick walls.
- ← Painted steel framed windows.



Photo: D2:
North Eastern View:
Rem of 438 of 1 of Mobeni,
1496 South Coast Road.

- ← Saw-tooth roof profile with parapet walls.
- ← Asbestos corrugated roof sheeting.
- ← Painted steel framed windows.
- ← Face-brick walls.



Photo: D3:
Northern View:
Rem of 56 of Mobeni,
1496 South Coast Road.

- ← Corrugated roof sheeting.
- ← IBR profile sheeting used as wall cladding.
- ← Painted steel framed windows
- ← Steel framed building.



Photo: D4:
South Eastern View: Rem of 56 of Mobeni,
1496 South Coast Road.

Corrugated roof sheeting.
IBR profile sheeting used as wall cladding.
Single storey office building – face-brick
walls and steel framed windows.

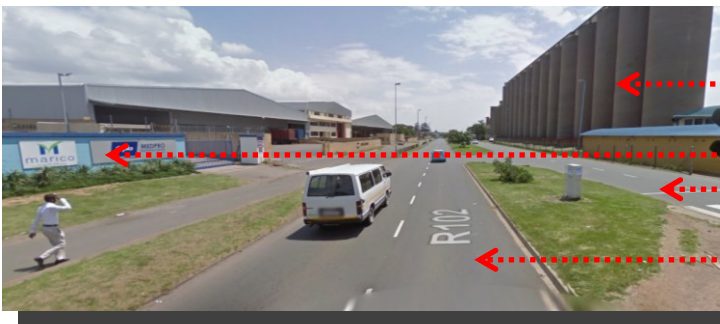

Photo: D5:
**South Western View along South Coast
Road:**

ERF 835 of Mobeni
Cipla Medpro site
North East bound carriage way.
South West bound carriage way.

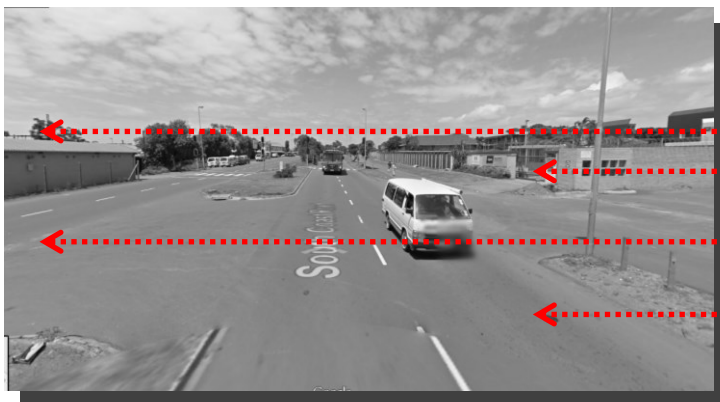

Photo: D6:
**North Easter View along South Coast
Road:**

ERF 5 of Mobeni
Cipla Medpro site
North East bound carriage way.
South West bound carriage way.



Photo: D7:

South View:

ERF 5 of Mobeni,
1467 South Coast Road

ERF 5 of Mobeni

North East bound carriage way.



Photo: D8:

Western View:

ERF 835 of Mobeni,
1455 South Coast Road

ERF 835 of Mobeni

North East bound carriage way.



Photo: D9:

Eastern View:

Rem 459 of Mobeni,
1456 South Coast Road

REM 459 of Mobeni

South West bound carriage way.

North East bound carriage way.

Cipla Medpro site.